GUERNSEY BREEDERS' JOURNAL

Volume 25 APRIL 1, 1924 Number 7

yes, we want no bulls to buy---

This is not a message to anyone what is in the market to buy a bull, but is a word of economy to all those that has bulls to *sell*. because some of the same don't seem to realize that an ad is supposed to sell bulls— not buy them. They will save postage by not offering them to me.

As for instance:—In one of my previous messages to you I went on to say as how I had taken our old bull, Brookmead's White Face, out and shot him full of lead, because I had got so tired of hearing the boss brag about his being *"the greatest transmitting sire of the breed"* and twisting everybody's figures to prove his brags. To point out all this I went on to say how he kept explaining that the daughters of this bull had increased the records of their dams to a greater extent than the daughters of any other bull of the breed. How, by Prof Woodwards method, he was the only bull with a 1000 lb of fat rating. How, by Hunt and Turner's method, he had more 800 lb daughters and a higher percentage of them than any bull in their list. How ten first calf daughters averaged 12291.6 lbs milk and 626.6 lbs fat, etc. etc. etc. I capped this off with a hint that we not only had some sons of this bull that we was using that was beating the old man to death, but also that we had a few others that might maybe be purchased by anyone that wanted to duplicate his performance.

But, as above stated, some of these fellows what had bulls to unload didn't seem to understand that, while we was in the bull market, we was on the same side of it they was on— the difference being that the bulls we had for sale had something to back them up besides wind, which is a better mover of ships than it is of bulls, at least to the minds of you *intelligent* bull buyers.

One of these would-be bull sellers wrote:—"Who can tell but that our bull is even a greater bull than your bull was?" As *I* couldn't tell him I neglected to answer, for when I answer I tell them *something*. Another, who claimed to be "a poor, but honest vet.", made an attractive offer which appealed to me and which I urged the boss to jump at. He has a bull worth $100,000 (The boss asked me to find out if he would accept that amount in bills carried in a black leather satchel, so evidently he is considering taking my advise.) But the vet. will take half that amount with only half of *that* amount (25,000) down and, if the bull does not increase the average production of the ten best daughters of Brookmead's White Face by 200 lbs fat, or up to 826 lbs fat, he will, after four years, return half of the amount paid. Now that seems cheap enough to me—a bull that raises these high records by 200 lbs should be worth it. When I mentioned it to the boss he, as per usual, made some *wise crack* that dont mean nothing. He said:—"Tell him we'll sell him a hundred bulls under the same terms." and when I pointed out that we didn't have quite a hundred bulls on hand and I didn't think they could *all* show a 200 lb increase, he replied:—"That doesn't matter, we can get any number at $100 each, if they fail to do all we say, and we will say anything, we will, after four years, return half what he paid, so *"the bulls that failed"* will only cost him $12,500 each of which $12,400 will be net to us and we wont have to make any claim about being 'poo' or 'honest' either." All of which, as I says, means nothing, so you are waisting postage writing me when I has such a dumb boss as to figure everything backwards.

But here's something that *means something*:—I told you I sold Clarabelle's bull, by White Face, to go to Penna. Now I has one by him our of Lucky Girl of the Rancho what *also* beat Langwater Levity (National Grand Champ and former world record holder in Class EE) producing 15,265.5 lbs milk and 672.32 lbs fat with first calf. Who will be the lucky one to get this "Lucky Boy" (the name of the calf as well as the condition of the one that buys him) out of "Lucky Girl"?

Non-buying purveyor of bull,

Otto the Herdsman
Brant Rancho
Owensmouth
California

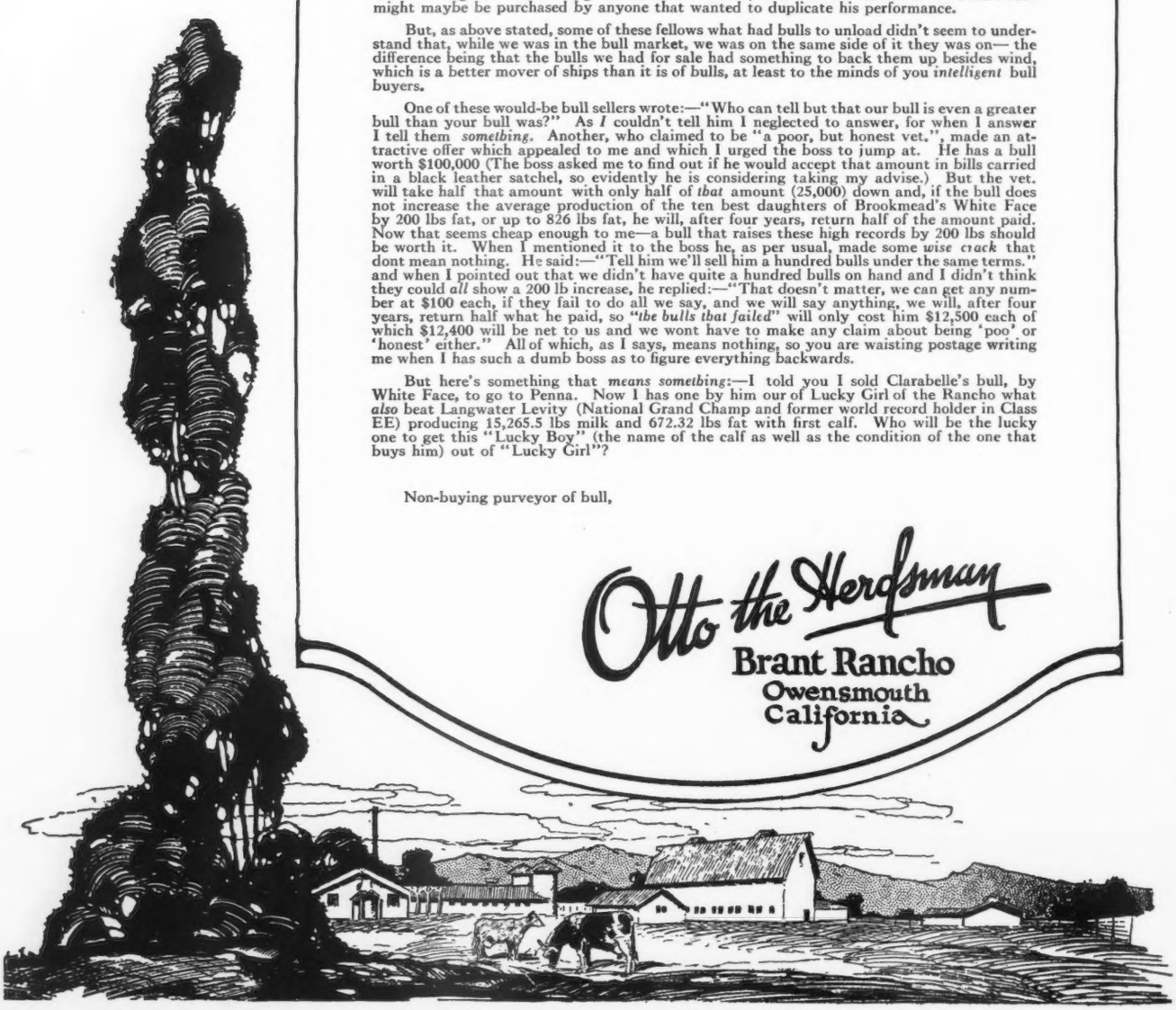

ROMAN
SENATOR
87592
Born Oct. 20
1922

Dam :
Beth of Linda Vista
79984
649.03 lbs. fat
Class B

TWO ATTRACTIVE YOUNG BULLS FOR SALE

by

LONE PINE SENATOR 59906

BOTH DAMS ARE INTENSELY MAY ROSE. Beth is by Don Fillipo of Linda Vista, the sire of Maxim and Muriel of Linda Vista (733.92 lbs. fat in A); Pearl is by Jethro's May King of Linda Vista, also a noted A. R. sire. Both bulls have improved rapidly since these pictures were taken; are masculine in appearance and carriage, and typical dairy bulls, well grown and in excellent breeding condition.

THEY WILL MAKE GOOD IN YOUR HERD!

SENATOR JETHRO
86303
Born Feb. 1, 1923

Dam:
Pearl of Linda Vista 75063
643.3 lbs. fat
Class AA

THE HOME
of
NE PLUS ULTRA
GUERNSEYS

Write or Visit
JOSEPH L. HOPE
Owner
(Lessee of part of Florham Farms)
MADISON, N. J.

1892 OSCEOLA FARMS 1924

IMPORTED GUERNSEYS

THE STANDARD OF QUALITY

The herd, augmented by an importation which reached the farm on March 4th, was never before so strong or offered such opportunities to those desirous of buying the choicest Island cattle.

WE HAVE

30 YOUNG COWS, mostly fresh or calving this Spring.
27 INCALF HEIFERS, calving April to August.
20 YEARLING HEIFERS of breeding age.
15 HEIFER CALVES.

In accordance with our established custom every animal in the herd is

FOR SALE

We know these cattle; their health, breeding, work or ability to work and, in recommending them to you, we guarantee them to be just what we represent.

Those desirous of selecting a foundation herd or of adding to their choice breeding material have every opportunity in this herd. A customer recently remarked "had I come here when I commenced buying I should have saved a lot of time and money." Arrange to spend a day at Osceola. IT WOULD BE PROFITABLE TO YOU.

GORDON HALL

OSCEOLA FARMS (16 miles from New York City) CRANFORD, N. J.

E. N. HOWELL

Joined the American Guernsey Cattle Club in 1887. Served on the Executive Committee from 1892 to 1900. At his death on February 3, he was one of the oldest living ex-members of the Committee. In his later years he lived at Hagerstown, Maryland, and published "Today," a monthly publication, with offices at Williamsport, Maryland. Living a life of activity, a valuable member of society, his death will be the occasion for sorrow among Guernsey men of the past and present generations.

GUERNSEY BREEDERS' JOURNAL

VOLUME 25
NUMBER 7

APRIL 1
1924

CONTENTS

FEATURE ARTICLES

A Study of the Guernsey—Chapter VI.—By J. A. McLean 320
House Resolution 7113... 321
Ruthaven Tells Them..... 322
Double Letter Records and Abortion..... 323
Guernseys at the Wisconsin International..... 324
Guernsey Cow Leads Missouri in 1923..... 325

STATE NEWS

Dixie News Notes..... 326
New England News Notes..... 323
New Jersey..... 327
Ohio..... 329
Wisconsin..... 328

GENERAL

Advanced Register Notes..... 333
Guernsey Island Notes..... 333

DEPARTMENT INDEX

Editorial Comment.....330–331
Sales and Meetings..... 331
What the Cows Are Doing..... 338
Class Leaders:
Roll of Honor..... 336
Advanced Register..... 337
Completed Records..... 334
Transfers..... 363
Index to Advertisers..... A–49

ILLUSTRATIONS

The Runke Family..... 322
Entrance to Ruthaven..... 322
Gordon Vial and Guernsey Cow 324
Josephine of Cove Hollow 90728 325
Royalist's Heritage of Roughwood 73133..... 325
Buttercup of Rocky Reach 68457 326
Clare's Patient King 48436.... 326
V. H. Dani..... 328
Froome's Valentine 16334 P. S. 333
E. N. Howell ..... Title Page
Pasture Scene on the Farm of Lardner Howell..... Cover Page

Entered as Second Class Matter December 15, 1909, at the Post Office at Peterboro, N. H., under act of March 3, 1879. Acceptance for mailing special rate of postage provided in section 1103, Act of October 3, 1917, Authorized August 9, 1918

A STUDY OF THE GUERNSEY

Chapter VI. Requirements of a Good Ration

By J. A. McLEAN

A satisfactory ration for a dairy cow should be:

Palatable	Balanced
Digestible	Bulky
Varied	Succulent
Profitable	

PALATABLE: No matter how completely a ration may meet all the other needed points, unless it appeals to the palate of the cow she will not eat it, or will eat it with aversion. When a ration pleases, more of it is eaten, the digestion is more complete, and the production more profitable.

DIGESTIBLE: One should study the digestible contents of all feeds one usually uses. All the feed consumed is not digested. There is always a portion thrown off in the feces. The amount thrown off varies with the different feeds; with the high fibre feeds, like wheat straw, or ripe timothy hay there is a large part undigested. When all the constituents of a ration are computed, better than two thirds should be digested.

VARIED: It is necessary to draw a cow's feed from a number of different sources. Variety gives a more complete digestion, better health and greater production. The wider the variety, the more pleasing the results. The variety must not be secured by giving a different ration every week or every month, but must be secured by arriving at the best possible mixture and using it regularly. The dairy cow objects to any sudden change in her ration and will show her resentment by a lessened milk flow.

BALANCED: As previously pointed out, a cow requires different food elements for varying needs. She must have protein, carbohydrates, fats, vitamines and mineral matter to keep her alive, to build her body, to repair waste tissue, to produce milk, and to produce offspring. Just giving her a lot of feed will not do; she must have the different constituents to meet all needs or eventually she will be limited in her ability to produce.

BULKY: Every man knows that cows must have bulky feed. They are specially built to handle bulky food, and as much bulk as is profitable should always be in the ration.

SUCCULENT: Dairy cattle of all ages and stages appreciate a watery feed. The full explanation has not been arrived at, but it is a fact that succulence in the ration gives desirable results that are not attained in any other way.

PROFITABLE: Dairying is a business. Every man who keeps cows must figure his cost or fail to know the real state of his operations. Feed costs are the largest single item in dairying. They represent the largest opportunity for making profits or losses. Every man should know his feeds, follow the market, know his cows, and feed with one eye on the milk pail and the other on the feed costs.

The maintenance requirement of the dairy cow has been carefully worked out in many feeding trials. It is here summarized.

For Maintenance	Pounds Digestible Protein	Total Pounds Digestible Nutrients
A 900 lb. cow requires.....	0.63	7.1
A 1000 lb. cow requires.....	0.7	7.9
A 1100 lb. cow requires.....	0.77	8.7
A 1200 lb. cow requires.....	0.84	9.5
A 1300 lb. cow requires.....	0.91	10.3

With just as great care and by many professors at different colleges and experiment stations, the amounts of feed needed to produce different amounts of milk containing different per cents. of fat have been determined.

The following table gives the amounts of nutrients needed for production:

					Digestible Protein Pounds	Digestible Nutrients Total Pounds
20 lbs.	milk	testing	4.5%	require	1.1	7.5
25 "	"	"	4.5%	"	1.4	9.3
30 "	"	"	4.5%	"	1.7	11.1
35 "	"	"	4.5%	"	2.0	13.0
20 "	"	"	5%	"	1.2	7.9
25 "	"	"	5%	"	1.4	9.7
30 "	"	"	5%	"	1.8	11.8
35 "	"	"	5%	"	2.1	13.8
40 "	"	"	5%	"	2.4	15.8
20 "	"	"	5.5%	"	1.3	8.5
25 "	"	"	5.5%	"	1.6	10.6
30 "	"	"	5.5%	"	1.92	12.7
35 "	"	"	5.5%	"	2.24	14.8
40 "	"	"	5.5%	"	2.56	16.9

From these two tables one can very readily compute very closely what each cow in his herd requires by combining the needs for maintenance and production. All he needs to know is the weight of his cow, the number of pounds of milk she is giving and its butter fat test. If he has not the test one can with reliance estimate Guernseys at from 4.5 per cent. to 5.5 per cent. But in some way arrange to have a test and eliminate guessing.

Knowing just about what the cow needs for the work she is doing, one must then select a ration for her that will meet her food requirements and will also fulfill the other important factors of a good ration.

The following table gives the total amounts of the various nutrients and digestible values in the common feed stuffs in the market:

	Total Nutrients In 100 Lbs.					Dig. Nutrients In 100 Lbs.		
FEED	Water	Ash	Crude Protein	Fibre	Carbo-hydrates Nitrogen Free Extr.	Fat	Crude Protein	Total Dig. Nutrients
CONCENTRATES								
Barley	9.3	2.7	11.5	4.6	69.8	2.1	9.0	79.4
Beans (Navy) ground	13.4	3.4	22.7	5.8	53.0	1.5	18.8	71.9
Beet Pulp (dried)	8.2	3.5	8.9	18.9	59.6	0.9	4.6	71.6
Brewers' Grains (dried)	7.5	3.5	26.5	14.6	41.0	6.9	21.5	65.7
Buckwheat ground	12.1	2.1	10.8	10.3	62.2	2.5	8.1	63.4
Buckwheat Middlings	12.0	4.8	28.3	4.8	42.7	7.4	24.6	76.6
Cocoanut Meal	10.2	5.6	20.7	10.3	44.8	8.4	18.6	78.8
Corn, dent ground	11.3	1.3	9.3	2.3	72.0	3.8	6.9	83.8
Corn & Cob Meal	10.4	1.5	8.5	7.9	67.6	4.1	6.1	78.1
Corn & Oat Feed	11.4	2.8	9.6	7.4	65.0	3.8	7.3	76.6
Corn germ Meal	8.9	2.7	22.6	9.0	46.0	10.8	16.5	82.5
Cotton Seed Meal 43%	7.5	6.2	44.1	8.1	25.0	9.1	37.0	78.2
Cotton Seed Meal 36%	7.9	6.4	37.6	11.5	28.4	8.2	31.6	74.8
Distiller's Grains dried (Corn)	6.6	2.6	30.7	11.6	36.3	12.2	22.4	88.9
Dried Blood	9.7	3.3	82.3	—	3.8	0.9	69.1	71.1
Fish Meal	10.5	28.1	51.4	—	—	8.3	40.1	58.8
Gluten Feed (Corn)	8.7	2.1	25.4	7.1	52.9	3.8	21.6	80.7
Gluten Meal (Corn)	9.1	1.1	35.5	2.1	47.5	4.7	30.2	84.0
Kaffir Grain	11.8	1.7	11.1	2.3	70.1	3.0	9.0	80.0
Linseed Oilmeal	9.1	5.4	33.9	8.4	35.7	7.5	30.2	77.9
Malt Sprouts	7.6	6.1	26.4	12.6	45.6	1.5	20.3	70.6
Molasses (Blackstrap or Cane)	25.7	6.1	3.2	—	65.0	—	1.0	59.5
Oats (ground)	9.2	3.5	12.4	10.9	59.6	4.4	9.7	70.4
Oat Feed	6.5	6.2	5.5	27.4	52.4	2.0	4.1	43.3
Peanut Oil Meal	6.6	4.8	44.8	7.6	26.0	10.2	40.3	83.5
Red Dog Flour	11.1	2.5	16.8	2.2	63.3	4.1	14.8	79.2
Rye Ground	9.4	2.0	11.8	1.8	73.2	1.8	9.9	81.0
Rye Feed	11.5	3.8	15.3	4.7	61.5	3.2	12.2	74.5
Skim Milk	90.1	0.7	3.8	—	5.2	0.2	3.6	9.1
Soybean Seed	9.9	5.3	36.5	4.3	26.5	17.5	33.2	94.1
Soybean Oil Meal	10.5	4.9	43.2	5.3	29.5	6.6	39.7	84.5
Tankage (60% Protein)	7.9	15.3	60.4	5.3	3.7	7.4	56.2	71.4
Wheat (ground)	10.2	1.9	12.4	2.2	71.2	2.1	9.2	80.1
Wheat bran	10.1	6.3	16.0	9.5	53.7	4.4	12.6	60.9
Wheat Mixed Feed	10.1	5.2	16.8	7.6	55.7	4.6	12.9	67.0
Wheat Middlings (flour)	10.7	3.7	17.8	4.7	58.1	5.0	15.7	78.2
Wheat Middlings (standard)	10.5	4.4	17.4	6.0	56.8	4.9	13.4	69.3
ROUGHAGES DRY								
Alfalfa Hay	8.6	8.6	14.9	28.3	37.3	2.3	10.6	51.6
Bran Straw	10.5	7.2	7.3	30.8	42.9	1.3	3.6	47.6
Clover Hay Alsike	12.3	8.3	12.8	25.7	38.4	2.5	7.9	47.3
Clover Hay Red	12.9	7.1	12.8	25.5	38.7	3.1	7.6	50.9

Corn Fodder	18.3	5.0	6.7	22.0	45.8	2.2	3.0	53.7
Corn Stover	9.0	9.4	8.9	26.8	43.1	2.8	4.1	52.9
Mixed Hay All Grasses	12.8	5.6	7.6	28.8	42.7	2.5	4.3	51.3
Mixed Hay Clover Timothy	12.2	6.1	8.6	29.9	40.8	2.4	4.0	46.2
Oat Hay	12.0	6.8	8.4	28.3	41.7	2.8	4.5	46.4
Oat Straw	11.5	5.4	3.6	36.3	40.8	2.4	1.0	45.6
Peas & Oats (hay)	16.6	7.3	11.4	25.6	36.5	2.6	8.3	48.8
Timothy Hay	11.6	4.9	6.2	29.8	45.0	2.5	3.0	48.5
Johnson Grass Hay	10.1	7.5	6.6	30.2	43.5	2.1	2.9	50.1
Lespedeza	11.8	5.8	12.1	25.9	41.6	2.8	8.6	52.2
Cow Pea Hay	9.7	11.9	19.3	22.5	34.0	2.6	13.1	49.0
ROUGHAGES GREEN								
Alfalfa	74.7	2.4	4.5	7.0	10.4	1.0	3.3	14.6
Beets Garden	87.0	5.3	10.0	14.2	22.0	2.5	5.1	29.1
Clover Red	73.8	2.1	4.1	7.3	11.7	1.0	2.7	17.1
Corn & Soybean Silage	74.9	2.0	2.6	6.7	12.8	1.0	1.6	17.4
Corn Silage	73.7	1.7	2.1	6.3	15.4	0.8	1.1	17.7
Mangels	90.6	1.0	1.4	0.8	6.1	0.1	0.8	7.4
Rutabagas	89.1	1.0	1.2	1.4	7.0	0.3	1.0	9.4
Soybean Silage	72.8	3.5	4.2	7.9	10.1	1.5	2.8	15.6
Sunflower Silage	78.1	2.2	2.0	6.4	10.2	1.1	1.0	12.6
Timothy	62.5	2.2	3.1	11 7	19.3	1.2	1.5	22.2

To illustrate the value and convenience of the above tables in determining a ration let us assume the case of a 1000 pound cow giving forty pounds of five per cent. milk. Her needs are:

	Digestible Protein Pounds	Digestible Nutrients Total Pounds
For Maintenance	0.7	7.9
" Production	2.4	15.8
Total Needs	3.1	23.7

Applying the rule that a cow should have at least one pound of hay and three pounds of silage for every 100 pounds live weight, we have the roughage part of her ration as follows:

	Digestible Protein Pounds	Digestible Nutrients Total Pounds
10 pounds Clover Hay containing	.74	5.09
30 " Corn Silage "	.33	5.31
	1.09	10.40

There must still be supplied 2.01 pounds digestible protein and 13.3 pounds total digestible nutrients; this must be supplied in the grain or concentrated protein of the ration. For reasons already shown this should be drawn from a variety of sources.

The following mixture will approximate the grain requirements of such a cow for a day.

		Digestible Protein Pounds	Digestible Nutrients Total Pounds
1 pound	Cotton Seed Meal (43%)	.370	.782
1 "	Linseed Oil Meal	.302	.779
4 "	Gluten Meal	1.208	2.360
3 "	Wheat Bran	.375	1.827
4 "	Hominy Feed	.280	3.384
3 "	Ground Oats	.291	2.112
16 pounds containing		2.826	12.244

JUDGMENT: Very few men will take the time to calculate the exact amount of feed a cow must have according to the preceding tables. A cow cannot be fed by nutrition tables solely. Her ration can be approximated, but the production of the cow, her health, her condition of body or flesh, her likes and dislikes have all to be considered. So after the calculated ration is arrived at a man must study his cow and adjust according to her needs and performance.

There are so many well established rules whereby men can approximate the needs of a cow very, very closely that their neglect to take time to calculate has justification.

Let us repeat here by way of a summary the things which a man can readily remember and which will form an excellent basis for ration building.

1. A ration must be bulky, succulent, varied, palatable, digestible, nutritious and profitable.

2. A cow should have one pound of hay for every 100 pounds live weight.

3. A cow should have three pounds silage for every 100 pounds live weight.

4. A cow should have at least one pound grain for every three pounds of high testing milk.

To get highest and most profitable production, cows must be in a healthy, strong, vigorous condition.

HOUSE RESOLUTION 7113

Proposing the Dairy Bureau

Agricultural, and especially dairy, organizations and publications have for some time been advocating the establishment of a Dairy Bureau in the Department of Agriculture, to replace the present Dairy Division of the Bureau of Animal Industry. A bill has now been introduced into the House by Gilbert N. Haugen, of Iowa, Chairman of the Committee on Agriculture of the House, and was referred to this Committee for action. Following is a copy of H. R. 7113:

Be it enacted by the Senate and House of Representatives of the United States of America in Congress assembled, That there is hereby established in the Department of Agriculture a bureau to be known as the Bureau of Dairying.

Sec. 2. That a Chief of the Bureau of Dairying shall be appointed by the Secretary of Agriculture, who shall be subject to the general direction of the Secretary of Agriculture. He shall devote his time to the investigation of the dairy industry, and the dissemination of information for the promotion of the dairy industry.

Sec. 3. For the purpose of enabling the Secretary of Agriculture and the Chief of the Bureau of Dairying to carry out the purposes of this Act, the Secretary of Agriculture is hereby authorized to transfer to the Bureau of Dairying such activities of the Department of Agriculture as he may designate which relate primarily to the dairy industry, and to employ such additional persons in the city of Washington and elsewhere, as may be necessary.

Sec. 4. For the purpose of carrying out the provisions of this Act and the activities of the Bureau of Dairying, such sums of money as Congress may deem necessary are hereby authorized to be appropriated, in addition to such sums provided for in the Agricultural Appropriation Act for the fiscal year ending June 30, 1925.

Sec. 5. That this Act shall be in full force and effect on and after July 1, 1924.

The House Committee on Agriculture consists of the following Representatives: Gilvert N. Haugen, Iowa, Chairman; Charles B. Ward, New York; Fred S. Purnell, Indiana; Edward Voigt, Wisconsin; M. O. McLaughlin, Nebraska; J. N. Tincher, Kansas; T. S. Williams, Illinois; J. H. Sinclair, North Dakota; Charles J. Thompson, Ohio; Frank Clague, Minnesota; John D. Clarke, New York; John C. Ketchum, Michigan; James B. Aswell, Louisiana; D. H. Kinchloe, Kentucky; Marvin Jones, Texas; F. C. Swank, Oklahoma; H. P. Fulmer, South Carolina; Thomas L. Rubey, Missouri; George W. Johnson, West Virginia; Thomas A. Doyle, Illinois; John McSweeney, Ohio; and W. P. Jarrett, Hawaii.

Letters to any of the above Congressmen should be addressed to "House of Representatives, Washington, D. C."

THE RUNKE FAMILY
Including the Twins—and Major

RUTHAVEN TELLS THEM

A Novel Guernsey Advertising Scheme

THE advertising of Guernsey products is not limited to the use of literature and newspaper space, by any means. There is a farm in Wisconsin, located on a popular paved automobile highway, that just "shouts Guernsey" to every passing tourist.

It is called Ruthaven Farm, and is owned by R. R. Runke, of Wausau, Wisconsin. The farm is known as the home of some of the good Guernseys that are making Marathon County famous to Guernsey breeders, but to the driving public, it is known as the farm with the milk bottle gateposts. As you drive out from Wausau, you will come to a farm entrance,—a well paved driveway,—flanked on each side with a mammoth reproduction of a bottle full of rich Guernsey milk.

These milk bottles are what first attract your attention, for they are each turned out of a great maple log, on a large machinist's lathe. They are painted cream color, and an electric light surmounts each. Each bottle bears the initial letter of the farm name—"R"—in Old English type. Mr. Runke says that they have been great advertisers of the Golden Guernsey milk that is produced at Ruthaven,—and who could doubt it! Guernsey milk and cream are growing in demand daily, and the Ruthaven product is always sold out. What is more, the output could have been doubled, at the same good price.

Mr. Runke has a double market for his Guernsey milk. He gets eleven cents a quart, wholesale, from two grocery stores in Wausau, that sell his milk for thirteen cents,—and he also supplies the dining car on the Chicago, Milwaukee and St. Paul Railroad, at fifteen cents per quart for the milk and seventy cents per quart for the cream. He has therefore eliminated any necessity for house to house peddling, and still gets a genuine Guernsey price with the minimum of labor expenditure. Mr. Runke has demonstrated that it is not necessary to travel far from home, in order to locate a profitable market for a quality product. He did not make the mistake of overlooking his home town demand.

Yes, these milk bottles are the first things to attract your attention when you approach Ruthaven, — but the next thing you see is another example of what too many farmers are **not** doing. At one side of the driveway is a fine bold sign, announcing to all who read that Ruthaven is the home of a registered and federal accredited herd of Guernseys, from which Ruthaven Golden Guernsey Products are derived. A temporary bulletin board, or rather, a movable blackboard, is used for current offers for sale, and hangs just below the big sign. With such a "talking" entrance, is it any wonder that many are tempted to drive in and see the farm?

When you turn into the driveway, you are quite likely to be met by any part of the five Runke children and,—Major. All of the children are raised on Guernsey milk, and the Doctor hasn't seen them since they were born,—at least, not officially. Major, the great St. Bernard playfellow of the youngsters, gives every indication of also being a Guernsey raised baby, judging by his size and constitution.

It is in an inspection of the premises that you definitely decide that the Ruthaven dairy is one of the best equipped in Wisconsin. They have city light and power, and—motors? Well, rather! Here is a list of them.

One on the spring pump which supplies the barn and house with the finest water.

One on the pump in the residence, connected with the tank and pressure supply.

One fifteen horsepower motor for heavy duty, such as silo filling, feed grinding, wood sawing, etc.

One on the De Laval cream separator.

One on the milk bottle washer.

One on the Perfection milking machine.

One on the clothes washer.

One on the vacuum cleaner,—to say nothing of other electric devices, like the electric iron. Mr. Runke believes that his residence is a vital part of his production plant, and must therefore be efficiently managed.

The herd itself consists of thirty-two head,—nineteen cows, four springing heifers, seven yearling heifers, and two herd sires.

The senior herd sire is Captain May Secret of Homestead 59003, sired by Pencoyd's Golden May Secret 39626, who was bought by Mr. Dupee from the Jamison herd at Appleton, Wisconsin. The junior sire is Milly's Cherub of Bonnie Doon 82054, a grandson of Cherub's Prince 41543. This is, in Mr. Runke's words,

(See Page 325)

ENTRANCE TO RUTHAVEN

The owner of this Guernsey breeding farm believes that "to advertise is to sell." Besides the selling space provided by the sign, he has had two large models of Guernsey milk bottles erected, one on each side of the entrance to his driveway. The travelling public just *knows* that Guernseys are owned here.

DOUBLE LETTER RECORDS AND ABORTION

A Study of Their Relation

By THE A. G. C. C. ADVANCED REGISTER DIVISION

CONSIDERABLE discussion has arisen as to whether the system of making double letter records has any effect on premature births or abortion. The Advanced Register Division of THE AMERICAN GUERNSEY CATTLE CLUB has recently completed a study of the available data on the subject, the results of which are presented here. The study was prompted by expressions of a few breeders to the effect that double letter records adversely affected reproduction.

Two sources of information on the subject were available. First, the actual experience of Guernsey breeders who have had experience with both double letter records and abortion. Second, the number of registered progeny from cows that have made records in the single letter classes, the double letter classes, and cows that have made no Advanced Register records at all.

In order to take advantage of the first source of information, a questionnaire was sent to the five hundred odd breeders who were testing, to the following effect:

This is a copy of a questionnaire being sent to breeders who have cows on test, in an effort to get data that will enable us to determine with reasonable accuracy whether or not the making of double letter records results in weak calves or abortions in the majority of cases. This is a vital matter which should not fail to engage your interest. The success of this investigation depends on your own co-operation.

Kindly answer the following questions in accord with your best judgment as based on observations of your own dairy herd.

1. What percentage of your cows making double letter records abort?
2. What percentage calve prematurely?
3. What percentage give birth to weak or undeveloped offspring?
4. In what percentage of cases do the calves live only a short time after birth?
5. Do you consider the abortions and weak offspring due to the double letter record or to contagious abortion?
6. Do you think that the double letter records should be discontinued?

The information which you give will be used only in the study of the effect of double letter records on the offspring and not in any way to give out information as to whether you have contagious abortion in your herd or not. An early return of this questionnaire will be appreciated.

Of the five hundred odd letters sent out, 196 were returned with replies and information,—approximately forty per cent. Eighty-five of these, or 43.3 per cent., had two or more cows in the Roll of Honor, or double letter classes, and were thus qualified to speak of the class from Experience. These eighty-five were then taken for the basis of the following tabulated information.

Sixty-one per cent. reported that none of their double letter cows had aborted.

Sixty per cent. reported that none of their double letter cows had calved prematurely.

Forty-eight per cent. reported that none of the offspring of their double letter cows were weak or undeveloped.

Forty-seven per cent. reported that they had no calves that had lived but a short time.

Fifty-four per cent. believed that whatever troubles of this kind they had were attributable to contagious abortion. A few reported double letter records as the cause, but many expressed no opinion.

Thirty-seven reported that they had had experience with abortion. Twenty-two of these placed the blame on contagious abortion, and one even stated that he believed ninety per cent. of the trouble to be due to this disease.

Ten placed the responsibility on double letter records, while one stated that he believed it due to heavy feeding.

Three thought that the abortion in their herds was due to a combination of the effect of the double letter records and contagious abortion.

Several breeders stated that the calves carried while cows were making double letter records were not as large or vigorous as others, but only occasionally did one die.

Sixty-seven per cent. of the eighty-five breeders who had tested two or more cows in the Roll of Honor voted in favor of the double letter classes. Several of them, however, favored a reduction in the number of days a cow is required to carry a calf during the record, stating that the present requirement is too hard on the cows.

The foregoing, then, is a summary of the opinions of the breeders who replied to the questionnaire.

To secure further figures on this study, an extensive investigation was made of the progeny registered to 2799 cows. These were divided into three groups, as follows:

1.—Progeny of 933 cows in single letter classes.

2.—Progeny of 933 cows in double letter classes.

3.—Progeny of 933 cows having no Advanced Register records.

This information was secured from the Herd Register Division, and represents all of the progeny of each of the 2799 cows studied, as they appear in the records of the CLUB. In order to make the fairest possible comparison of these groups from the standpoint of the ages of the cows considered, they were divided into groups of fifty, the members of each group being born within a given six months period, and similarly for every fifty cows in each of the three major groups, with two exceptions, as noted in the accompanying table.

The Number of Registered Progeny of Cows in Six Months Age Groups, from July 1, 1910 to January 1, 1920. There are 50 cows in each six months age group. in Single Letter Class, Double Letter Class, and Cows with no A. R. Records, except where noted.

Cows born from	Single Letter		Double Letter		With No A. R. Record	
	Male	Female	Male	Female	Male	Female
July 1, '10 to Jan. 1, '11	116	105	125	145	69	114*
Jan. 1, '11 to July 1, '11	81	83	90	116	57	85**
July 1, '11 to Jan. 1, '12	107	112	116	159	89	119
Jan. 1, '12 to July 1, '12	123	142	123	148	76	101
July 1, '12 to Jan. 1, '13	101	125	130	140	69	103
Jan. 1, '13 to July 1, '13	95	104	126	136	82	109
July 1, '13 to Jan. 1, '14	100	111	119	132	78	89
Jan. 1, '14 to July 1, '14	88	117	131	105	67	113
July 1, '14 to Jan. 1, '15	96	97	111	109	49	106
Jan. 1, '15 to July 1, '15	102	79	95	123	52	88
July 1, '15 to Jan. 1, '16	78	85	95	116	30	98
Jan. 1, '16 to July 1, '16	78	93	91	94	39	87
July 1, '16 to Jan. 1, '17	58	75	70	92	45	74
Jan. 1, '17 to July 1, '17	57	74	78	98	50	81
July 1, '17 to Jan. 1, '18	57	60	72	73	40	66
Jan. 1, '18 to July 1, '18	40	62	56	67	35	60
July 1, '18 to Jan. 1, '19	51	47	55	74	35	58
Jan. 1, '19 to July 1, '19	30	48	41	58	25	47
July 1, '19 to Jan. 1, '20	40	54	42	50	37	39
	1498	1673	1766	2035	1024	1637
Total Progeny	3171		3801		2661	

* Progeny of 48 cows.
** Progeny of 35 cows

Note: Some registered cows do not have registered progeny. In making study we took only those having registered progeny.

Number of cows whose progeny are listed:
933 cows in Single Letter
933 cows in Double Letter
933 cows with no A. R. Record

Total 2799

The results of the study of registered progeny of comparative groups of cows supports the contention of the majority of breeders, that reproduction does not appear to be greatly endangered by double letter records in themselves. The total number of registered offspring is much greater for the

(Continued on Page 324)

GUERNSEYS AT THE WISCONSIN INTERNATIONAL

By C. J. WEYKER

THE Wisconsin International is a live stock show fostered by the Wisconsin Saddle and Sirloin Club, an organization of students interested in Animal Husbandry at the Wisconsin College of Agriculture. Each student is given an opportunity to fit and train an animal and at the end of a two week period the show is held at which time the animals are judged on the basis of improvement made and on the manner in which they are exhibited. The show this year, which was staged February 23, was ably handled by George Sery '24, who was the general manager.

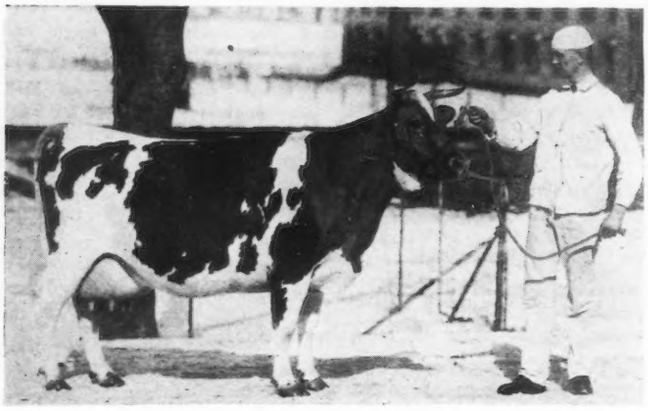

"FIT TO SHINE"
Gordon Vial, with the pure bred Guernsey, Temperance J. of Prospect 100640, with which he won the prize for the best fitted and exhibited Guernsey at the Wisconsin International.

In the dairy cattle division of which Byron Heal '24 was student chairman, sixty-five head of dairy animals were worked on by as many students and it can easily be imagined that the University dairy barn was a busy place each day after school hours during the two week fitting period. Brushes, curry combs, clippers, sandpaper, oil and polishes were vigorously applied, in some cases to the right degree and in other instances mistakes were made.

Guernseys took an important place throughout the fitting period and on the day of the show, in fact every available Guernsey in the herd was groomed and exhibited. The Guernseys were grouped into two classes of aged cows, a class of three year old heifers and a class for young stock. The students exhibiting animals in the same class compete for first place and the winners of each class compete against each other for breed championship. Thus by the process of gradation an orderly ranking of each animal is made possible. The judges of dairy cattle, Art Klusendorf, Fond du Lac, and Professor R. S. Hulce, University of Wisconsin, found keen competition in the Guernsey classes and spent much time in inspecting the entries before making their decisions.

Gordon Vial, a short course student from Hinsdale, Illinois, won the placque offered by THE AMERICAN GUERNSEY CATTLE CLUB, for the best fitted and shown Guernsey. He also gets a free trip in March to the Waukesha Dairy Show, offered by the management of that show. Mr. Vial has worked with Guernseys both at the F. K. Babson and at the Chicago Guernsey Farm and is a loyal convert of the Guernsey men's ranks. The cow he exhibited, Temperance J. of Prospect 100640, was without question fitted and shown better than were the animals of his competitors. She is a daughter of Anton's King Confidence 43517, the senior sire in service at Hoard's Dairyman Farm.

In the Guernsey class comprising animals under one year of age the bull, University Night Hawk 90888, sired by Night Hawk of the Prairie 76183, and exhibited by V. W. Buss of Dresser Junction, Wisconsin, was deserving of the honor of winning in his class against a field of young things trimmed and shown to the Queen's taste.

On the nights preceding and following the show, the Guernseys, together with the other dairy breeds, were paraded before several thousand spectators at the evening horse show held in the University Stock Pavilion. The Guernseys, led by their exhibitors, dressed in white, made a fine showing and one that will be long remembered.

The supervised training which the students received while working on their animals preceding the show and the experience of being in real competition before a judge on the day of the show, help to develop good live stock men and open to them new possibilities. At practically all of the leading live stock shows in the central west will be found men in charge of valuable live stock who gained their first experience in fitting and showing by taking an active part in the Wisconsin International. The Student Saddle and Sirloin Club in co-operation with the members of the Department of Animal Husbandry at the University of Wisconsin are accomplishing results through their Wisconsin International.

(Continued from Page 323)

cows of the double letter class than for either of the other groups. Such a comparison of course, has the following limitations of accuracy, which diminish its value:

1. Some owners of registered cows do not maintain registration of progeny.
2. All breeders do not report the death of registered cows,—by which a cow may have been listed as producing five calves since 1910, for instance, and investigation might reveal the fact that she has been dead for five years.
3. Many bull calves out of cows without records are destroyed at birth or sold for veal.

CONCLUSIONS

There is yet much to learn regarding contagious abortion and animal nutrition. This being the case, we would hardly expect the opinions of breeders to be scientific facts from which we might draw conclusions. The replies to the questionnaires do indicate, however, that double letter records are not working to the disadvantage of reproduction to the extent to which a few would have us believe. In fact, the Roll of Honor classes were adopted with the slogan, "A calf with every record."

In the light of our present knowledge there would seem to be no reason why this ideal cannot be realized when a cow running in the double letter classes is given proper care, feed and management, and when forced feeding is not carried to extremes. Probably there is no relation between contagious abortion and double letter records, unless it be that through improper attention the condition and vitality of a cow making a Roll of Honor record becomes impaired, and the animal is thereby predisposed to contagious abortion.

DAIRY CATTLE CONGRESS DATES

E. S. Estel states that the fifteenth annual Waterloo Dairy Cattle Congress will be held in its permanent home at Waterloo, Iowa, September 22 to 28, 1924. This is relatively the same week that the show has been held for the past eight years. Plans are under way to construct additional barn room for 300 head of cattle.

GUERNSEY COW LEADS MISSOURI IN 1923

By CHARLES W. TURNER

ALTHOUGH the Guernsey breed ranks third in numbers in Missouri, a Guernsey cow stands at the top in the production of butter fat during the year 1923. This is the culmination of the efforts of the Guernsey breeders in the state, who, during the past few years have been endeavoring to demonstrate the value of the Fawn and White cow in the "Show Me" State.

The Guernsey breeders of the state should take off their hats to Josephine of Cove Hollow 90728, a five year old cow owned by L. E. Vaughan of Oronogo, which produced 18118.9 pounds of milk and 865.88 pounds of butter fat.

She was officially recognized as the dairy queen of Missouri for 1923, by the Missouri State Dairyman's Association at the recent Farmers' Week of the Missouri College of Agriculture. In 1914 a silver cup was first awarded to the breeder owning the cow producing the largest amount of butter fat during the previous year. This cup was to go to the breeder who could win it three years in succession. While it has been won two years in succession no breeder has yet succeeded in securing permanent possession of the dairyman's cup. Until 1922 a Jersey cow had won the cup each year. In 1922 a Holstein-Friesian cow took the cup for the first time and now for the year 1923 a Guernsey cow, by her outstanding production, received this award in recognition of her tested production in the Advanced Register tests.

JOSEPHINE OF COVE HOLLOW 90728
Records: 13799.6 lbs. of milk; 675.48 lbs. of butter fat; Class C
18118.9 lbs. of milk; 865.88 lbs. of butter fat; Class A
Sire: Glencoe's Prince of Maple Hill 36231 Dam: Ada Glenwood's Mabel 62357
Breeder: Lizzie McDaniel, Springfield, Missouri
Owner: L. E. Vaughan, Oronogo, Missouri

While taking the cup is in itself a remarkable achievement, the fact that only one other cow in the state has produced a larger amount of butter fat and that only twenty-three pounds more, makes it all the more outstanding.

This is not the first record made by Josephine of Cove Hollow 90728. It was the writer's privilege a year ago to report the news that she had broken the state Guernsey record for all ages by producing as a junior four year old 13799.6 pounds of milk and 675.48 pounds of butter fat.

The Fern Hill Guernsey herd while small in size makes up for it in quality. Although conducting Advanced Register tests for only the past two years Mr. Vaughan has made a number of very creditable records, and now holds a number of the class champions in the several age divisions.

At the head of this select herd stands Royalist's Heritage of Roughwood 73133, bred at the Dane Farms, Chestnut Hill, Massachusetts. He is a son of Langwater Royalist 23121, who is by Imp. King of the May 9001 and out of Pansy of Roughwood 70460, with a record of 14018.4 pounds of milk and 711.44 pounds of butter fat at four and one half years of age. His four nearest dams have an average of over 700 pounds of butter fat.

ROYALIST'S HERITAGE OF ROUGHWOOD 73133
Sire: Langwater Royalist 23121 Dam: Pansy of Roughwood 70460
Breeder: Ernest B. Dane, Chestnut Hill, Massachusetts
Owner: W. S. Gunning, Webb City, Missouri

Records such as are being made in this herd will hasten the growing popularity of the Guernsey in Missouri. Already the Guernsey breeders of the state have placed a large proportion of their cows on test and probably at the present time there are more Guernsey cows on test in proportion to the number of pure bred cows in the state than any of the other breeds. One breeder in particular has decided to cull out any cow in his herd which cannot make the Advanced Register requirement. With the Guernsey breed in the hands of men of this type in Missouri progress is certain.

(Continued from Page 322)

"a fairly good start for something better in the future."

Mr. Runke is secretary of the Marathon County Guernsey Breeders' Association, and he states that the inquiries resulting from the page advertisement of this organization in the JOURNAL are such as to indicate a rapidly growing interest in Guernseys, especially in the city milk supply districts of the country.

Practically any Guernsey breeder can take advantage of the advertising space that is available at the front door of the farm, at very little expense. It is not even necessary to go to the trouble effort and that has been expended at Ruthaven, but that opportunity is one that is not being played up to its full advantage by many breeders. A sign on the buildings, if nothing else, will announce to the passing public that a Guernsey herd, producing golden Guernsey products, is sheltered within their walls. The cattle themselves, of course, are the best advertisement, but they can't be seen at all hours of the day.

There is always a good general rule to remember, in connection with the sale of Guernsey products. Advertising creates an initial demand, but only the quality of the product that is sold will maintain and increase that demand. As one authority on advertising says: "Business goes where it is invited, but it stays where it is well treated."

DIXIE NEWS NOTES

Gerar Guernsey Notes

I WISH to announce the completion of three noteworthy records at Gerar:

Buttercup of Rocky Reach 68457, which I purchased at the Devon sale last spring, has made 14850.6 pounds of milk and 626.63 pounds of butter fat in class AA, and is the Maryland state champion in her class.

BUTTERCUP OF ROCKY REACH 68457

Prue of Bohemia 5th 103400, the property of my aunt, Miss Kate McLane, holds the Maryland class F record, consisting of 11878.0 pounds of milk and 630.52 pounds of butter fat.

Gerar Fanny 102547, of our own breeding, holds the Maryland class FF record, with 10258.4 pounds of milk and 529.6 pounds of butter fat.

The last two are the first daughters of our senior herd sire, Clare's Patient King 48436, that have freshened. Their dams made 503 pounds of butter fat in class F and 488 pounds of butter fat in class D, respectively, under identical conditions, and by the same herdsman. The bull has three more daughters on test that are doing well, and within the year, we figure that we will have five Advanced Register daughters which will have exceeded their dams by an average of 100 pounds of butter fat, at the same age.

I wish also to announce the sale of five very choice heifers to J. E. McLoughlin, Bonnie Brae Farm, Clinton, New York. A proof of their quality is found in the fact that they were selected by W. F. Whittier, of Lowville, New York.

A little over seven years ago, Mr. Whittier made his first selection in this vicinity. He bought the following animals for D. D. Tenney: Cora of Gerar 48309, three of whose Advanced Register records have brought her in Class Leaders; Ma Chere Procris 55855, Pearl of Pomeroy 40325, Pearl's Dot 57445, and Rhea's Ultra May Rose 42962. What these five cows have done is Guernsey history of the past, present, and future. Sons of these cows now head the greatest herds in the country, and their value runs into a stupendous figure.

Later he selected two heifers for H. L. Stout, namely, Gerar Pearl's Daughter 77032 and Royal's Pearl of Pomeroy 89612. They also have verified his almost uncanny judgment, not of good, but of **great** cows.

A little over a year ago he selected a foundation lot for E. S. Burke, Jr., containing two out of our herd. They are both on test and will shortly complete records averaging approximately 750 pounds of butter fat.

This selection for Mr. McLoughlin consists of Clare of Gerar 4th 143955, by Cora's Royal of Shorewood 66101, and out of Clare of Gerar 49122, who has a record of 13782.9 pounds of milk and 637.79 pounds of butter fat, which was a Class Leader record in class DD, and is the dam of Clare of Gerar 2d 62298 and Clare of Gerar 3d 80743, the two heifers sold to Mr. Burke.

Clare's Patient Clare 129298, by Clare's Patient King 48436, and out of Clare of Gerar 2d 62298, who has made 14300 pounds of milk and 555 pounds of butter fat in 275 days for Mr. Burke.

CLARE'S PATIENT KING 48436

Prue of Bohemia's Maid 140149, by Langwater Royal 4th 19331, a full brother to Pearl's Dot 57445, and the sire of an 863 pound cow,—and out of Prue of Bohemia 5th 103400, the Maryland leader in class F.

Gerar Mary Jane 2d 129299, by Langwater Royal 4th 19331, and our of Gerar Mary Jane 80030, who has a record of 9647.2 pounds of milk and 514.01 pounds of butter fat in class BB, and is a daughter of the grand old cow, Mary Jane of Gerar 17013.

Gerar Edna 137359, a granddaughter of Pride of Birth 18443, and out of a 535 pound daughter of Langwater Royal 2d 18319.

The first four represent Gerar breeding since 1889, and trace top and bottom to Lady Baltimore 2d 2534, purchased by my grandfather in 1889.—LOUIS McL. MERRYMAN

Making a Change

N. C. MILLER of Midland, Virginia, who has a nice herd of producing cows, is giving up his Holsteins and going in for Guernseys.

Two years ago he bought a registered Guernsey bull and has a fine bunch of grade heifers. Recently he bought of M. N. Keith of Warrenton, Virginia, a bull and a heifer calf, both registered, by Imp. Governor's Monarch 70078, a grandson of Governor of the Chene 1297 P. S. Mr. Miller is a progressive and constructive dairyman and in a few years will have a herd that will be a great credit to his section.

Florida Organizes

DURING the Tampa Fair there were several breeders and admirers of the Guernsey breed of cattle. They met together and organized the Florida Guernsey Club, which will foster and encourage this breed's interests in the state. The Guernsey cow has become the leading breed in the country for producing the highest grade of best natural colored and flavored dairy products.

The officers chosen were: president, E. F. Fripp, Miami; clerk, L. R. Caldwell, Lake Wales; treasurer, C. H. Ames, Sidney. The above with Alfred Neilson, West Palm Beach, and Mr. Johnston of Jacksonville as executive committee.

William H. Caldwell, who has been secretary and treasurer of THE AMERICAN GUERNSEY CATTLE CLUB, Peterboro, New Hampshire, and whose winter home is St. Petersburg, was made honory president and will aid the officers in the work of the club.

A meeting will be held later and it is planned to have identified with the club all in the state who are interested in the breed or in the betterment of the dairy cattle of the state by the use of Guernsey sires.

NEW JERSEY NEWS NOTES

Progress in Management

A committee of breeders from the four dairy associations in New Jersey met with the Trenton fair management on January 17, 1924, requesting increased premiums, proper passes, parking space for exhibitors' cars, improved unloading platforms, restaurant for exhibitors and employees, the discontinuance of beggars around the cattle department and other numerous improvements. We are very glad to report that the fair management have agreed to comply with the requests of the breeds' committee.

Mrs. F. K. Stevens, W. R. Hale and Lyman A. Hornor represented the New Jersey Guernsey Breeders' Association.

Professor J. W. Bartlett is the superintendent in charge of all live stock and is working very hard to make the Trenton Fair for 1924 a success.

Burlington County

AT a recent meeting of the Burlington County Guernsey Breeders' Association which was held at the Farm Bureau Office at Mount Holly, the following officers were elected for the ensuing year:

President, Lyman A. Hornor, New Lisbon.

Vice-President, Walter E. Wright, Columbus.

Secretary-treasurer, Joseph S. Evans, Marlton.

Executive Committee, Albert H. Forsythe, John Pew, Harold Pew, Roy Woodside.

Monmouth County

ALBERT ROCKHILL of Cream Ridge, New Jersey, a calf club member, secured a very well bred heifer calf from Frederick E. Hasler of Silverlea Farm, Little Silver, New Jersey.

Bergen County

ALBERT WINTER of Mahwin Farm, Mahwah, New Jersey, has purchased the Barry Farm herd of Guernseys from Harry R. Barry of Far Hills, New Jersey. Mr. Winter is one of the pioneer pure bred breeders of Bergen County and had the first accredited herd in the county.

Dairymen's Get-Together Banquet

ON Thursday, January 31, the Get-Together banquet was held at the Parish Hall at Mount Holly, New Jersey. The banquet was a sequel to the banquet held by the Burlington County Guernsey Breeders' Association last year. Inasmuch as this banquet held by the Guernsey breeders was the largest dairy banquet ever held in New Jersey, it was decided that the breed organizations would get together and hold their annual banquet together this year. The banquet was a huge success and we hope that other counties will follow this plan.

Charles D. Cleveland was toastmaster and a number of interesting speakers were heard from, among whom were the following:

A. M. Hulbert, State Leader of Junior Extension Work.

Courtney Woodside, Mount Holly.

Lloyd Tallman, Columbus.

Harold Bowne, Pemberton.

Joseph W. Miller, Princeton.

R. R. Welch, Grove City, Pennsylvania.

Prof. H. J. Baker, New Brunswick.

The singing was lead by C. T. Francis, county agent of Essex County, New Jersey.

Short Course Student's Trip

THE students of the General Course of the Short Courses at Rutgers College, visited the following Guernsey farms on February 19, 1924,—Florham Farm, Madison, New Jersey, Joseph L. Hope, Madison, New Jersey and Wood Brook Farms, Metuchen, New Jersey.

Another Importation

EVIDENCE of the continued high interest in Guernseys was very plentiful on March 3, at Athenia, when the latest importations of Gordon Hall and others were released from quarantine. Fifty-two head were brought over on the steamship "Belgium." Considering the fact that the voyage was rough beyond description, they all came through in excellent shape. The fact that the ship took four days in crossing the English Channel alone is an indication of some of the hazards attendant upon importing cattle.

A number of breeders have been on the Island this winter and have been able to secure some very good specimens of the breed. Frank Spikerman, Greenwich, Connecticut, had six head and U. A. Woodbury II., Burlington, Vermont, was there with five head. The outstanding individual of these was a ten year old cow, Daisy of Hauteville IV. 1523 P. S., an Alderney cow sired by Raymond II. 83 P. S. The certificate of importation indicates that the cow is number ten in the Alderney Advanced Register and according to Mr. Woodbury, she has been the record cow on Alderney.

Senator Peter Gary, Delhi, New York, brought over seven heifers of good type and breeding. They will make an attractive addition to his herd. R. Lawrence Benson, Princeton, New Jersey, had three choice ones including Froome's Valentine 16334 P. S., winner of the King's Cup. One heifer from P. D. Ozanne was for J. L. Hope. The remaining thirty were for the attention of buyers and a number were present for an early choice.

The importation included three half sisters by Governor III. of les Grantes 4089, one a first prize two year old and another the high testing two year old on the Island. The whole importation was noticeably full of the blood not only of a number of the coming sires on the Island, but also of some of the great sires of the breed. The surprising thing is that close up in the pedigrees of these imported cows we find these great sires. Among the bulls represented in the pedigrees, some as sires and some in the second and third generation, are: Imp. Clara's Sequel 29414, Sequel's Slogan 3895, Valentine's Honor of the Passee 3784, Primrose's Butterfat 4535, Governor of the Chene 1297 P. S., Imp. Pride of Day 17126, France's Jewel XVI. 2888, Governor of the Carteret 3421 and Imp. Masher's Sequel 11462.

M. J. Doyle, Pepperell, Massachusetts, added six cows and a calf to the foundation of ten head which he purchased not long ago from Rockingham Farm. They included two daughter's of Clara's Emblem 3994, one of Sequel's Mascot 3301, a double granddaughter of France's Jewel XVI. 2888, one of Valentine and one of Governor of the Chene breeding.

The daughters of Governor III. of les Grantes 4089 went to Marshall Field and to D. G. Tenney. Mr. Tenney also purchased two others from the importation. Five head will be added to Mr. Hendee's herd at Suffield, Connecticut.

WISCONSIN NEWS NOTES

V. H. DANI

Cow Tester Wins Badger Judging Contest

HAS PERFECT SCORE ON GUERNSEYS

THAT a man does not necessarily have to be born on a Guernsey farm to appreciate good Guernseys and become able to judge them or to be able to supervise the making of good records was brought to light demonstrated at Farmers' Week, University of Wisconsin, Madison, February four to nine, when V. H. Dani, a native of Bombay, India, won the first Wisconsin judging contest for farmers. Each contestant was required to judge six rings of stock of the twenty available not more than four of which were to be in any one division. Mr. Dani placed four rings of dairy cattle, one of beef cattle and one of sheep. He had a perfect score on Guernseys and Jerseys and a score of ninety on Holsteins and Ayrshires. His average for the six classes was 92.5. Gavin W. McKerrow of McKerrow Farms, well known Guernsey and sheep breeder was second with a score of 90.6.

Mr. Dani came to America three years ago and entered Illinois University, leaving last spring to take a position as a cow tester in Wisconsin in order to earn the money for further school work. He is now supervisor of the Avoca Cow Testing Association, Iowa County, Wisconsin, and is making a splendid showing. His competition at Madison consisted of eighty farmers and breeders; some of them well recognized authorities on dairy cattle as well as other live stock.

Art Klusendorf of Corium Farms, Fond du Lac, placed the Guernseys and gave a splendid demonstration on judging the class for the benefit of the farmers. The men having a perfect score on Guernseys were: D. O. Brace, Lone Rock: C. C. Brace, Lone Rock; and V. H. Dani, Avoca.

Other high scores were: Albert Claridge, Richland County, 90; J. C. Nisbit, Janesville, 95; L. C. French, Janesville, 90; Archie Reid, Jr., Janesville, 95; and H. A. Brace, Lone Rock, 95.

Waukesha County Meeting

JANUARY 17 was field day of the Waukesha County Guernsey Breeders' Association. It is the day when all Guernsey breeders are expected to be present at the annual meeting and help make the business session what such an event should be on the part of the first society of this kind organized in the United States.

The forenoon session was presided over by the president, Garvin McKerrow, and the reports of the officers indicated that 1923 was a favorable period, while cheerful prognostications were advanced for the 1924 season.

The officers of the society besides President McKerrow are: Goodhand Kingston, vice president; Frank E. Fox, secretary and treasurer; directors in addition to the above are: A. E. Fisher, Wauwatosa; J. H. Williams, Waukesha; Wm. H. Steele, Jr., Pewaukee; together with three directors elected today, namely: Wm. M. Jones, Waukesha, (re-elected); L. B. Stevens, Oconomowoc, (re-elected); Ed. T. Williams, Wales, to succeed Charles Mitchell, Brookfield. The board of directors met in the evening to elect the officers for the ensuing year.

Twenty new members were received into the society at the forenoon session. —EARL QUILL

Southern Trempeleau Meeting

THE annual meeting of the Southern Trempeauleau County Guernsey Club was held at Galesville, Wisconsin, February 16. Most of the members were present.

This club was organized January 30, 1922, under the supervision of Mr. Stallard, fieldman for THE AMERICAN GUERNSEY CATTLE CLUB with only nine members. Today there are twenty-five members whose herds are headed by pure bred sires. Eight members have pure bred herds.

After the usual business was disposed of the matter of feeding the dairy cow was thoroughly discussed. The importance of the tuberculin test was also taken up. While the herds in this organization are nearly 100 per cent. tested all new members are requested to have their herds tested. The following officers were elected: S. C. French, president; W. Herman, vice-president, and W. F. Raichle, secretary-treasurer. —W. F. RAICHLE

Mound City Farm Sales

DURING the last five months of 1923 Charles A. Wilkins, proprietor of Mound City Farm, Platteville, Wisconsin, sold twelve pure bred Guernsey heifers and six pure bred Guernsey bulls besides a number of grades. His opinion is that the Guernsey business is good. Most of the stock that he has sold during this period of time has gone to new breeders for foundation herds and many of them represent some of the best of breeding. The buyers were scattered in Wisconsin, Maryland, Iowa, Illinois, New Mexico, Texas, Mississippi and South Dakota, thus indicating that Mr. Wilkins has extended his market far beyond his home circle.

Dane County Meeting

DANE COUNTY Guernsey breeders in their annual meeting here Thursday re-elected last year's officers of the Dane County Breeders' Association. The board of directors now consists of Persident H. H. Babcock, Edgerton; Secretary H. C. Sutcliffe, Black Earth; Vice President Ben Onsrud, Stoughton, and directors H. C. Rasmussen, Brooklyn, and M. M. Parkinson, Madison.

The second annual meeting of the organization was set for the first Thursday of December.

Discussion at the meeting was defined along two lines being chiefly concerned with breed promotion in Dane County, and through calf club work and by exhibiting at the county fair. —H. C. SUTCLIFFE

OHIO NEWS NOTES

Development Work

OHIO now has twelve county or regional Guernsey associations covering thirty-three counties, of which five have been organized since March 1, 1923. There is a possibility of the organization of several more during the present year. It is the policy of the state association to give the locals such time as they may need since they are, in effect, integral parts of the larger organization. Each of the locals will carry from one to three pieces of development work during 1924 in addition to conducting a summer field day. Following is an account of meetings recently held.

Miami Valley Activities

The books were closed for charter members of the Miami Valley Guernsey Association on January 15, when their second meeting was held. The association now has ten paid members which we consider a fine showing. At the meeting mentioned it was decided to hold monthly meetings for the next three months. President J. H. Woodman appointed S. D. Andrews, of Xenia, and James Opdyke, Dayton, to prepare a program for the next meeting. Notice of this meeting will be sent to members only but each is supposed to bring some one with him. It was voted to have the field secretary come to the Xenia fair with a booth during the week of July 28, and that a field day be held in August. County Project Leader Caldwell, of Montgomery, presented calf club plans for 1924 and the state field secretary gave the men the benefit of experience from other locals to guide them. We predict the accomplishments of real results by this association which covers Greene and Montgomery counties.

Calf Club for Miami County

The field secretary met with the Miami County Association on January 16. The men were also assisted by County Agent Carl Senn. While many other problems were discussed including the marketing of milk, a calf club for 1924 was the project which received the most attention. Charles Hines has already purchased a calf for his boy. Mr. Hines has a fine son of Linda Vista, but this calf is the first pure bred female to come on the farm. Fred Williams reported that he had found a boy whom he feels confident will take a calf provided a good one can be found for him. President John G. Mason of Sweet Springs Farm, reported that they would sell two heifers for club work, one of which is a granddaughter of Ne Plus Ultra 15265. The next meeting of the association will be given over largely to a comparative study of pedigrees. The matter of whether Miami County Guernsey breeders should combine with those of Greene and Montgomery counties was discussed in detail but it was decided that since there were approximately thirty men in the county interested in Guernseys, more effective work can be done in a smaller unit of territory.

Richland Plans for Field Day

An informal meeting of the Richland County Guernsey Association was held in County Agent William H. Barden's office on January 17. The possibilities of a better market for Guernsey products was discussed in detail. It seemed to be the consensus of opinion that the state association should work out marketing plans with the dairy co-operatives. A campaign is on at the present time in Richland and other counties to sign dairymen on the five year plan, Guernsey breeders should be included. Dr. C. G. Brown was appointed, with power to choose his assistants, to take charge of local arrangements for the state field day to be held at Raemelton Farm, the date of which has been set for August 14. The field secretary was instructed to have membership cards printed for the association, such as are to be supplied to all associations. President Cook reported that seven of the leading herds of the county are now under federal inspection.

Medina Cleaning House

The front room of County Agent R. H. Halderson's office in Medina was filled with Guernsey breeders on the afternoon of January 18. The subject uppermost in everybody's mind was tuberculosis eradication. State and federal veterinarians are at work in the county, testing all the cattle, first in one township, then in another. One of the townships in which there are many Guernseys lacks the seventy-five per cent. of farmers signed, which is necessary before testing can begin. Consequently, ways and means were discussed in order that this township may have its cattle tested along with the others. Other problems discussed were the matter of membership drive for the association, a membership card which will serve as a receipt, calf club for 1924 and a field day for next summer. The state field secretary was instructed to inform Lorain County breeders that they would be welcome to join the Medina association until such time as they had a sufficient number of breeders to found one of their own.

North Central Ohio Association

The newest Guernsey breeders' association has been given the name of "North Central Ohio." It was formed at Bellevue on January 24, 1924, in the People's Savings Bank Company. It comprises Erie, Huron, Seneca and Sandusky counties. The officers elected are: president, Ben H. Williams, Monroeville; vice-president, Fred W. Hast, Berlin Heights; secretary-treasurer, William Erf, Jr., Bellevue; directors, Floyd Zeis, Tiffin and F. A. Lieber, Norwalk. Of the twelve men present, eight paid membership dues and the books for charter members will be held open until after the next meeting which will be held at the same place on February 21. After his election, Mr. Williams told the men that he believed it a very fortunate circumstance that the association has been formed at a time when the breed is young in the territory.

Northwestern Ohio

In 1917, through the efforts of D. A. Fauver of Wauseon and William H. Steffens of Toledo, the Northwestern Ohio Guernsey Association was formed. Because of a lack of numbers this association failed to function further than one meeting after organization. On January 25, 1924, the association was re-organized with the following officers: D. A. Fauver of Wauseon, president; H. A. Byington, Belmont Farm, Perrysburg, secretary-treasurer; and S. D. Miller, Archbold and Ray Drake, Montpelier, directors. Everyone of the ten men present took part in the discussion of the breed problems which lie ahead. It was decided to hold a field day next summer on a date that will meet the convenience of the field secretary. It was the concensus of opinion that every effort be made to enter Guernsey heifers in calf clubs this coming season. The next meeting will be held some time during February.

GUERNSEY BREEDERS' JOURNAL

VOL. 25 NO. 7

FOR THE ADVANCEMENT OF THE GUERNSEY
Published the first and fifteenth of each month by the American Guernsey Cattle Club at Peterboro, New Hampshire
SUBSCRIPTION PRICE: PER YEAR, $2.00

APRIL 1, 1924

REPLY TO INQUIRIES

When form letters of inquiry are sent out from the office of the CLUB, the United States Department of Agriculture, or other responsible organizations, it is for the purpose of assembling useful information. The percentage of replies to such inquiries or questionnaires runs anywhere from three to fifty per cent.

An instance where lack of interest in an inquiry from the U. S. D. A. has resulted in the publication of misleading information has been called to the attention of the CLUB by a breeder. A questionnaire from the Department was sent out to all available breeders of pure bred cattle, in an effort to compile a report on the sale prices of different breeds of dairy cattle during the year 1923.

Guernsey breeders, and in fact, all dairymen, are familiar with the fact that surplus stock of the Guernsey breed sells at considerably over the prices received for cattle of other breeds, due primarily to the steadily increasing demand for the Fawn and Whites. Imagine the surprise, then, with which the Department's published report on sale prices for the first six months of 1923 is being received. According to this statement, the prices of Guernseys and Ayrshires declined materially during the past year, while the prices for Holsteins remained steady, and that for Jerseys advanced. The highest price received for a Guernsey cow in 1923, according to the Department's report, was $3400.

A Guernsey breeder received the report and protested to the Department that it was inaccurate, and the great lesson in the subject is contained in the reply from the Department, parts of which follow:

".....this report was based on a survey made by this Bureau, which includes only data which we received from breeders. Our data have been checked and found to be correct.

"The schedule was sent to a large number of breeders of Guernsey cattle and only about thirty per cent. of these breeders replied. It is not known whether the breeders who entered animals in the National Sale were some of those who did not reply, but we do know that about 70 per cent. did not reply.

"The National Sale prices were not included because we have not made a practice of including cattle sales similar to your National Sale for the reason that the individual breeders may report the sale of the same animals directly. It is obvious that if both the secretary of the association and the breeder reported, there would be a duplication. This we have attempted to avoid as much as possible.

"There is no intention of publishing inaccurate data and we feel that it is more to the interest of the breeders than anyone else that the individual reports be sent to us with the information requested.

"If through your national association, or otherwise, you can help us to get a more accurate and complete report we will be very glad indeed to co-operate and publish all data which will reflect the true price of Guernsey cattle."

The attitude of the Department is laudable, and only the seventy per cent. of the breeders who did not reply to the questionnaire are to blame for the publication of an inaccurate report on conditions in the Guernsey market,—unless the Department might have made a mistake in relying on this scource of information.

Needless to state, the CLUB immediately sent a review of all sales reported in the JOURNAL during 1923 to the Department, together with a copy of the editorial "Sales and Testing" which appeared in the February 1 issue. It is not yet known whether this information will be of use to the compilers of the report, since it may cause some of the duplication which is mentioned in their letter.

THE TRANSFERS

It is the policy of the JOURNAL staff to adopt suggestions made by breeders wherever such ideas may be both useful and convenient. Several breeders from time to time have suggested certain changes in the publication of the list of transfers that might serve to make the list of greater benefit to our readers. Investigation of the proposal revealed the fact that the changes could be made at little added expense and time. It is for the readers themselves to decide whether the new form is beneficial.

Beginning with this issue, the transfers will be grouped according to the states into which the animals are sold, and the name of each animal that goes to a new breeder will be marked with a *. It will thus be possible for the casual observer to get a general idea of the trend of the Guernsey market,—the buying states, in other words. At the same time, one can see at a glance where the Guernsey is being adopted by dairymen who are buying their first pure breds.

Two or three other similar changes are under consideration at the present time. The JOURNAL staff does not hope to make each successive issue better in every way than the foregoing number. It is rather the aim to make the average JOURNAL of today just a little better and a little more useful than the average JOURNAL of six months or a year ago. You can help by offering constructive criticisms and suggestions. They will all be given a fair and impartial consideration, and you may have the satisfaction of knowing that you have personally helped to make your breed publication better.

ACCURACY OF THE SELLER

When selling Guernseys, the accuracy expected on the part of THE AMERICAN GUERNSEY CATTLE CLUB by the seller and the purchaser is given in direct proportion to the accuracy of several statements made by the seller. It is difficult in many cases to read hand-written transfer applications. Write plainly, and prevent possible errors in reading. The name on the transfer application reads as the **purchaser** wants it. Instances illustrating the confusion and delay occasioned by failure to observe these points are many.

In one case, an application for transfer was made to "Nick" Blank. Mr. Blank was indignant,—his name was Austin J. Blank, and "Nick" was his community nickname. This incident caused not less than fourteen days delay and cost the CLUB twice as much to make the transfer record as it should.

An animal was purchased by Henry Cooper, a name very common in a certain locality. Five of them were getting their mail at Coopervale. When the transfer was executed, Mr. Cooper demanded that the name be changed to Henry R. Cooper.

Rollin Willard Stark, Jr. purchased a calf club heifer. The transfer application read "to Rollin Willard Stark," and the boy wanted to know how Dad got his heifer!

A man in New York State purchased a Guernsey cow on June 26, 1919. He waited patiently for his papers but did not receive them until January 25, 1924. It was a delay of four and a half years, for which the CLUB was taken to task by the purchaser at a number of times. The facts in the case showed that the papers were not received in accurate condition until January 16, 1924. There are no grounds for the stand taken by a few breeders, that papers are held in the central office, or that error occurs there when the information is plainly written.

Dates of service given on transfer applications occasion considerable work, due primarily to what is thought to be a system of careless records. To record a service within a day or two after parturition is absurd. There is little excuse for recording the year or even the month, in error, but it occurs many times, and the errors range from days to years.

Accurate records of the herd and its activities are necessary to any breeder who hopes to be relieved of constant irritation due to conflicting data. Those who are already established in the business can do much to increase the accuracy of records, by carefully checking the accuracy of the statements contained in the usual forms. Such a practice will impress the purchaser, at least, with the fact that there must be dependability back of any register if it is to be of value in breeding, and if it is to have a commercial value on the cattle registered.

MAKE A CHANGE

An unfortunate condition exists in some of the newly developed dairy sections, where the new dairymen are just picking their breeds. This condition, unless immediately checked by the Guernsey breeders, is apt to reflect on the breed as a whole. It has been noticed and checked to some extent in the South, and it was forcibly called to the attention of dairymen attending the annual meeting of the Iowa State Dairymen's Association and the Iowa Guernsey Breeders' Association.

The situation is this. In these new dairy sections, there is a great demand for dairy cattle, and a goodly share of the demand is for Guernseys. Naturally, the small number of herds already established in these sections cannot begin to supply the demand, and prospective dairymen must go to other states for their foundation stock. It would be expected that any men who were selling foundation herds to new dairymen would have such respect for the responsible positions which they thus hold, that they would be very careful to import only clean, satisfactory cattle. Such is not always the case, for instances have been noted where buyers have visited the stockyards at Chicago, Milwaukee, Kansas City, and other points, and picked up anything that had color marking resembling the Guernsey. Fifty or seventy-five head of these specimens are then brought to a community that is sold on the idea of Guernseys, and they are sold as Guernsey grades.

It is an efficient method of importing worn out non-breeders, and cows unfit for dairy purposes. Certainly these cows are not fit to found dairy herds in any section.

The Iowa State Dairymen's Association and the Iowa Guernsey Breeders' Association have taken steps to educate the prospective buyers in the right direction, through the banks and the county agents, and the State Secretary of Agriculture agreed to lend his valuable assistance, in a campaign to prevent further exploitation of the Guernsey name.

It would not be fair to call men in such traffic "dealers", for there are plenty of honest dealers who would rightfully resent being classed with such a group. Several men in these sections are conducting a straightforward business, buying good clean Guernseys from clean areas, and selling them with proper guarantees. They are helping the business.

The remedy for such a situation lies in two channels. First, the prospective buyers and dairymen must be educated to the proper qualifications of grade Guernseys. They must be told that there is a vast difference between clean, high grade Guernseys, and stockyard specimens that have been discarded by real breeders and dairymen. When they know the difference, the surviving element among them will be more discriminating in their purchases. Second, trade in these sections must be through proper agents at the buying point,—and a stockyard is not a buying point for good grade Guernseys. Purchases should be made either through reliable dealers or through the local Guernsey breeders' associations, at the source of supply, which are desirous of maintaining good reputations for their communities.

THE COVER CUT

The cover scene on this issue of the JOURNAL shows a tempting spot in the pastures of Lardner Howell's farm, at Whitford, Pennsylvania.

For our cover cut on the last issue of the JOURNAL we had a view of the buildings on the estate of Arthur Curtis James, Beacon Hill Farm, Newport, Rhode Island.

SALES AND MEETINGS

Apr. 8. Quarterly Meeting of the Guernsey Breeders' Association of Western Pennsylvania.

Apr. 10. Absolute dispersal sale of the Tilden Farm Guernsey Herd, at Tilden Farm, Delavan, Wisconsin.

Apr. 15. Dispersal Sale of the Griffwood Farms' Guernseys, Timonium, Maryland. Louis McL. Merryman, Sale Manager.

Apr. 18. Annual Meeting of the Ohio Guernsey Breeders' Association, Wooster, Ohio.

Apr. 30. Fifth Annual Sale of the Portage County Guernsey Breeders' Association at Amherst, Wisconsin. H. R. Noble, Sale Manager, Stevens Point, Wisconsin.

May 1. Fifth Annual Sale of the Central Wisconsin Guernsey Breeders' Association at Marshfield, Wisconsin. R. A. Peterson, Sale Manager, Wisconsin Rapids, Wisconsin.

May 1-2. Fourth Annual Oregon Guernsey Gaieties, Washington County, Ore.

May 6. Annual Sale of the Berrien County Guernsey Breeders' Association, Eau Claire, Michigan.

May 13. Manitowoc County Guernsey Breeders' Association Sale of Registered Guernseys, at Manitowoc, Wisconsin. F. E. Fox, Sale Manager.

May 14. Annual Meeting of THE AMERICAN GUERNSEY CATTLE CLUB, Chicago, Illinois.

May 15. National Guernsey Sale, Chicago Guernsey Farm, Hinsdale, Illinois.

May 16. Annual Consignment Sale of the Guernsey Breeders' Association of Western Pennsylvania at Pittsburgh, Pennsylvania.

May 19-20. Dispersal Sale of the Upland Farms Guernseys, closing-out the estate of the late Frank P. Frazier, at Ipswich, Massachusetts. Leander F. Herrick, Sale Manager.

May 21. New York State Guernsey Breeders' Association's annual sale of Guernseys at Fernbrook Farm, Albany, New York, kindly loaned by Hon. Henry M. Sage. Leander F. Herrick, Sale Manager.

May 21. Columbiana-Mahoning County Consignment Sale. Floyd S. Barlow, Field Secretary, Ohio Guernsey Breeders' Ass'n, Wooster, Ohio.

May 22. Sale of selected Guernseys from the herd of E. F. Price, at Port Chester, New York. Leander F. Herrick, Sale Manager.

May 27. Chippewa Valley Guernsey Sale, Eau Claire, Wisconsin.

May 28. Fond du Lac County Semi-Annual Sale, Fond du Lac, Wisconsin.

May 29. Dispersal Sale of the herd of W. A. Lawson, of Rosendale, Wisconsin, at the Sales Pavilion, Fond du Lac, Wisconsin. Charles L. Hill, Sale Manager.

June 4. Annual Sale of the Ohio Guernsey Breeders' Association, Floyd S. Barlow, Field Secretary, Ohio Guernsey Breeders' Ass'n, Wooster, Ohio.

June 4. Sale of registered Guernseys, Waukesha County Guernsey Breeders' Association, F. E. Fox, Sec'y, Waukesha, Wisconsin.

June 11. Eastern Guernsey Breeders' Association's annual sale of selected Guernseys at Devon, Pennsylvania. Leander F. Herrick, Sale Manager.

June 12. Louis McL. Merryman's Semi-Annual Sale, Timonium, Maryland.

July 8. Quarterly Meeting of the Guernsey Breeders' Association of Western Pennsylvania.

Sept. 22-28. Fifteenth Annual Dairy Cattle Congress, Waterloo, Iowa.

Sept. 27-Oct. 4. National Dairy Exposition, Milwaukee, Wisconsin.

Oct. 14. Quarterly Meeting of the Guernsey Breeders' Association of Western Pennsylvania.

Nov. 1-8, Inc. The Fourteenth Annual Pacific International Live Stock Exposition, Portland, Oregon. O. M. Plummer, Sec'y-Gen. Mgr.

NEW ENGLAND NEWS NOTES

Guernsey Year at the Vermont Dairymen's Convention

EACH year in January, the Vermont Dairymen's Association and the Vermont Maple Sugar Makers' Association, combine to hold a three day convention.

Each year one breed of dairy cattle is given prominence in the arrangement of the program, each breed taking their year in rotation. This was Guernsey year.

The Vermont Guernsey Breeders' Association, assisted by THE AMERICAN GUERNSEY CATTLE CLUB maintained an attractive booth in the baseball cage which is part of the gymnasium at the University, as did also the state associations of the other breeds.

The dairymen's program on the first evening of the convention January 8, was in charge of the Vermont Guernsey Breeders' Association. Twenty dairymen attended; mostly breeders of either grade or pure bred Guernseys, but including representatives of all breeds. Professor S. G. Judd, dairy extension specialist of Vermont, presided. T. Redfield Phillips, formerly president of the association, gave an account of its history and growth. Ted Davis, one of the owners of the Davis Brothers' herd at Hartland, gave a very interesting account of their experience and the benefit which they have gained in showing their herd at the sales. They have proven by their own example that beginners with even limited capitol can show a good herd each year without immediate financial loss and with immeasurable benefit, not only from the immediate sale of surplus stock but from the excellent advertising which accrues, both to their own herd and to their bred.

R. P. Sellew, who was in attendance at the convention in the interests of Wirthmore feeds, and through whose kindness a very attractive oil painting by Hildebrand of Ladysmith's Cherub 30760 was on exhibit, gave some of his observations of Guernseys in various parts of the country. R. L. Holden of THE AMERICAN GUERNSEY CATTLE CLUB pointed out some of the more recent achievements of the breed. The meeting then resolved itself into a discussional group.

On the following evening the Vermont Guernsey Breeders' Association held their annual banquet and meeting at the Hotel Vermont. This meeting was by far the best, both in point of attendance and practical enthusiasm which has been held in several years. Vice-president Ray Allen of South Hero, presided.

The nominating committee presented the following nominations and the slate was elected as nominated. Ray Allen, president; LeRoy Smith, Barre, vice-president; Robert Bliss, Montpelier, secretary-treasurer. Executive committeeman for the unexpired term of Mr. Smith, U. A. Woodbury II., Burlington. Executive committeeman for four years. Ted Davis Hartland, Vermont. The other two members of the executive committee are T. Redfield Phillips, Montpelier, and Clark Hubbard, St. Albans.

Several very interesting talks were given and the members present all felt that the evening had been valuable both by way of education and progress made. Roy Smith gave an account of the way that they raise their calves. R. L. Holden spoke of the progress of the breed, particularly along the lines of Advanced Register testing and pointed out strongly the profitable opportunity which Vermont breeders generally have been overlooking, or rather perhaps underrating. He also gave evidence to the show that if the state association is to function properly and to advance the breed as the Vermont breeders wish it to be, that live functioning local organizations are needed at once.

The meeting was favored by the attendance of Henry W. Jeffries, president of the Walker-Gordon Laboratories and commissioner Brigham of the Vermont Department of Agriculture. Most of the breeders had listened with interest to Mr. Jefferies' address in the general session and were glad to learn more about the handling of the milking herd of 700 head which the Walker-Gordon people have at Plainfield, New Jersey. Commissioner Brigham reported that there are at present 2249 accredited herds in Vermont and that 3989 have passed at least one clean test. Vermont, which is small in area compared to most of the states, ranks fifth in the Union in the number of accredited herds.

J. E. Watson spoke briefly, but his thoughts fairly bubbled over with his usual sound dairy reasoning. The association took up the matter of a state sale and discussed it thoroughly. In this discussion Mr. Watson again furnished valuable advice.

George Reed of Craftsbury, brought up the discussion of the time of the public sale. He said that sometime in the fall at some of our fairs would be more suitable than in June as had been the custom. Quite a discussion followed.

On motion of C. L. Reed it was duly voted that a pure bred Guernsey sale be held the coming season. It was the sense of the meeting that the time and place be left with the sales committee. Would say that they seemed to be more in favor of a fall sale during the discussion. The following men were nominated and elected from the floor to serve on the sales committee for the year 1924: M., F. Downing, Bellows Falls; U. A. Woodbury II., Burlington; and C. C. Hubbard of St. Albans.

The awarding of the two silver cups given by the Appletree Point Farm in a five year contest to the cow making the largest percentage above her requirements in both the single and double letter class was made. They were both awarded to U. A. Woodbury II. The single letter cup was given to Appletree Point's Dairymaid 104721 in class G, for making 11295.9 pounds of milk and 573.24 pounds of butter fat, 125 per cent. above requirements. In the double letter class the cup was given to May Rose of Appletree Point 93924 in class EE, giving 8936.4 pounds of milk and 442.95 pounds of butter fat, 51.9 per cent. above requirements.

High Quality Milk

ROLLWOOD FARM, Guilford, Connecticut, recently forwarded to this office a copy of the Quarterly Bulletin of the New Haven Department of Health covering the last three months of 1923. The department bacterial counts for butter fat tests on nineteen samples of raw milk from tuberculin tested cattle were listed. Rollwood Farm Guernsey milk tested 5.4. per cent. which was the highest test in the list and the bacteria count was only 1300 which was the lowest count in the list. Only one other sample in the entire list resulted in a lower bacterial count and this was a count of 1100 found in a sample of pasteurized milk; whereas the Rollwood milk was raw.

ADVANCED REGISTER NOTES

Highest Successive Records made by Guernsey Cows since the Establishment of the Advanced Register

Name and Number	Lbs. Milk	Lbs. Fat	Date Approved	Class
Glenwood Girl 6th 9113 A. R. 1	12187.33	572.30	April 30, 1902	A
Portia of Maplehurst 10071, A. R. 22	11622.65	602.37	June 15, 1902	C
Charmante of the Gron 14442, A. R. 74	11874.76	676.46	Oct. 21, 1903	A
Hayes Rosie 15476, A. R. 116 (Imp.)	14633.08	714.31	April 12, 1904	A
Princess Rhea 15479, A. R. 59 (Imp.)	14009.89	775.69	May 2, 1904	A
Yeksa Sunbeam 15439, A. R. 331	14920.80	857.15	Oct. 21, 1905	A
Dolly Dimple 19144, A. R. 628 Re-entry	18458.80	906.89	Oct. 16, 1909	D
Dairymaid of Pinehurst 24656, A. R. 843 Re-entry	17285.30	910.67	Jan. 31, 1912	B
Spotswood Daisy Pearl 17696, A. R. 790 Re-entry	18602.80	957.38	Mar. 11, 1912	A
May Rilma 22761, A. R. 1726 Re-entry	19673.00	1073.41	May 8, 1914	A
Murne Cowan 19597, A. R. 1906 Re-entry	24008.00	1098.18	Mar. 1, 1915	A
Countess Prue 43785, A. R. 6909 Re-entry	18626.90	1103.28	Dec. 9, 1920	A

SINCE the publishing of the State Champions in the JOURNAL a new State Champion has been added in

NEW JERSEY

F. Raider's Ultra Rose 105885, A. R. 14435, 15034.7 lbs. milk, 620.57 lbs. butter fat; breeder, J. L. Hope, Madison; owner, L. F. Loree, West Orange

Carwytham Queen 41121, A. R. 4456 has recently completed her fourth Advanced Register record with 15778.7 pounds of milk and 759.47 pounds of butter fat in class A. She was bred by Henry N. Corwith, Bridgehampton, New York, and owned by E. E. Hills, Shrewsbury, Massachusetts. Carwytham Queen 41121 is the highest producing cow in her class for butter fat and holds the World's Championship for Guernseys for one month, making in January 1923, 112.56 pounds of butter fat. Her previous yearly records are very creditable, one of them exceeding 800 pounds of butter fat in Double Letter.

Pergue's Lady Crescent 92403, A. R. 8559 has completed her fourth record with 13595.9 pounds of milk and 654.99 pounds of butter fat. She was bred by Sass Brothers, Streator, Illinois, and owned by Mrs. Lucy J. Goodman, Arcadia, Missouri.

Lute Storrs Masher 87066, A. R. 7564, bred and owned by the Connecticut Agricultural College, Storrs, Connecticut, has completed her third record with 10328.1 pounds of milk and 492.71 pounds of butter fat in class A.

Laddie's Jessie of Edgemere 67949, A. R. 8610 has recently completed her third record with 12926.1 pounds of milk and 581.30 pounds of butter fat in class A. She was bred by L. L. Coggshall, Locke, New York and owned by John W. German, Redding, Connecticut.

At the close of the April Quarterly, December 31, 1923, Imp. King of the May 9001 A. R. had six daughters, with first calf, that had records averaging 648.98 pounds of butter fat. In this respect Imp. King of the May 9001 A. R. leads all the other A. R. Sires.

Langwater Cavalier 21012, A. R., ranked second with an average for six daughters, with first calf, of 636.68 pounds of butter fat.

Florham Laddie 20431, A. R., came next, six daughters with first calf, averaging 636.63 pounds of butter fat.

At the close of the April Quarterly, December 31, 1923, the Advanced Register Sires had reached 2367, 220 new A. R. Sires entering since April 1, 1923. The Great Producing Dams having increased more rapidly having added 321 new dams, giving a total of 3100. The Advanced Register index consists of over 16,800 records, the April Quarterly closing with A. R. 14180.

Florham Daphne 56565, bred by J. L. Hope, Madison, New Jersey, and owned by William Pierson Hamilton, Sterlington, New York, has completed her fourth record with 15136.3 pounds of milk and 776.05 pounds of butter fat in class A.

Davis with Meaker Farms

W. E. DAVIS, who has been business manager for the New York State Guernsey Breeders' Association since it was started on July 1, 1922, has resigned to become superintendent of the farms at Auburn, New York, owned by the C. G. Meaker Company, Inc. In his new position Mr. Davis will have charge of the Meaker Farms comprising 440 acres of land, and also the development of the Guernsey herd. This herd at the present time numbers over seventy head of pure bred females, and Mr. Davis plans to add thirty more females in the near future and maintain at all times a herd of around 100 head.

The milk made by the Meaker Guernseys is all used in the food stores and bakery which are operated by the Meaker Company in Auburn, and at present nearly $500.00 worth of milk is being purchased each month from outside sources to supply this trade.

GUERNSEY ISLAND NOTES

A very fine lot of cows, heifers and calves has recently been purchased by Gordon Hall of Osceola Farms, Cranford, New Jersey, and these were shipped by C. Kitts, on January 7, 1924.

Froome's Valentine 16334 P. S., her record in class B. of 10004.75 pounds of milk and 545.31 pounds of butter fat, is included in this bunch. The breeder, G. Leaman, Coin Colin, St. Martins, sold her when a calf a few days old to G. H. Froome, School Lane Farm, St. Martins. She was exhibited in 1917 and awarded second prize for heifers under fifteen months. In March 1918, she was sold for export to England, but through not being able to ship she was resold to O. J. Le Page, Le Briquet, St. Saviours. In 1922, at the Society's annual show she was awarded first prize and champion. Her dam, Valentine of Coin Colin 4714 F. S., has a record of 10183 pounds of milk and 512.10 pounds of butter fat at eleven years, 171 days old.

FROOME'S VALENTINE 16334 P. S.

—ERNEST DE GARIS

APPROVED ADVANCED REGISTER RECORDS

From March 1, 1924, to March 15, 1924

Includes A. R. 14432 to A. R. 14505 with re-entries: 4456; 7374; 7564; 7742; 8160; 8340; 8525; 8548; 8559; 8832; 9312; 9313; 10026; 10162; 10441

Class A—Five Years and Over (Minimum requirement 400 lbs. Butter Fat)

A. R.		Lbs. Milk	Lbs. Fat	Age	Owner
°14434	King Bell's Baldeen 71109	19716.10	818.62	6—3	Babcock & Millard, Ithaca, N. Y.
R° 4456	Carwytham Queen 41121	15778.70	759.47	10—10	E. E. Hills, Shrewsbury, Mass.
‡R10162	Margaret's Model 73652	13359.60	712.46	5—7	Est. H. E. Taber, Castile, N. Y.
14493	Lila of Meadowmere 74081	15238.40	702.70	6—0	John Huss, Little Chute, Wis.
R 8559	Pergue's Lady Crescent 92403	13595.90	654.99	5—2	Mrs. Lucy J. Goodman, Arcadia, Mo.
*R 9312	Cherub's Elberon of Iowa 67293	12848.00	654.54	6—5	W. W. Marsh, Waterloo, Iowa
14468	Leda's Favorite 59534	12031.30	624.51	7—5	R. V. Lindabury, Bernardsville, N. J.
R 8340	Rosy's Pride of Hillside 78666	12032.50	608.37	5—8	Charles A. Wilkins, Platteville, Wis.
‡¶14473	Jennie of Bonita 55985	11477.50	602.89	7—10	Henry J. Hefter, Byron, Wis.
14472	Jessie Hayes of C. I. F. S. 70004	14145.60	593.54	6—5	C. L. A. Whitney, Loudonville, N. Y.
*R 7742	Imp. Kitchener's Lily du Preel 70243	11750.50	593.00	6—4	W. W. Marsh, Waterloo, Iowa
14495	Jeco Bay 67207	12470.40	591.95	6—9	F. J. Glanville & Ben C. Nelson, Lancaster, Wis.
R 8160	Laddie's Jessie of Edgemere 67949	12926.10	581.30	6—6	John W. German, Redding, Conn.
R 8832	Jeanette of Tonydale 53012	12981.20	579.29	8—6	William E. Leffingwell, Watkins, N. Y.
R¶ 8525	Bonnie Belle of Stanley 44347	12232.00	565.59	10—1	E. E. Lehmann, Lake Villa, Ill.
14505	Selnora 81397	11588.20	563.73	5—0	J. L. Hope, Madison, N. J.
‡14460	Rose of Chesney 77267	10776.10	552.77	5—4	Walter Alexander, Wausau, Wis.
R¶10026	Falcon's Betty 81300	11363.90	548.53	5—1	C. S. McCall, Bennettsville, S. C.
14496	Upland's Flower Girl 68165	9607.00	542.90	6—6	Est. Frank P. Frazier, Ipswich, Mass.
R 9313	Matilda's Girl 83322	12041.20	531.01	5—1	M. T. Phillips, Pomeroy, Pa.
**14482	Stella's Lily 49984	11344.80	513.58	9—3	Roy Curtis, Donahue, Iowa
‡¶14443	Alpha's Daisy 56465	10663.40	509.66	8—0	Gilmore Bros., Camden, Mich.
14448	Imp. Alberta of Sarnia 44687	10440.70	503.92	11—9	Augustus P. Loring, Indian Point, Maine
R 7564	Lute Storrs Masher 87066	10328.10	492.71	5—6	The Conn. Agricultural College, Storrs, Conn.
R10441	Pergue's Cottie Lass 87761	10333.60	484.27	6—7	Mrs. Lucy J. Goodman, Arcadia, Mo.
‡¶14453	Imp. Lady Salines of Mara Alva 83898	10065.50	482.82	5—7	Scott & Elliott, Northport, Mich.
‡R 7374	Butter II.'s Rajah of Belle Vernon 66462	9158.60	481.08	6—1	C. G. Wilderson, Leetonia, Ohio
14437	Blossom of Guern-weal 79309	11553.80	467.86	5—4	Moulton B. Goff, Sturgeon Bay, Wis.
‡14477	Broadlawn Maud 72570	11254.40	460.74	6—0	Frank P. Gildersleeve, Union Springs, N.Y.
‡¶14465	Mayflower Marshall 4th 47979	9597.50	454.02	9—1	S. B. Wilson, Mankato, Minn.
‡14439	Auburn's Royal Pride 72276	9211.20	430.23	7—9	J. W. Purvis, Berthoud, Colo.
‡**14442	Crissie of Forest Lodge 67973	9357.30	395.09	6—2	J. M. Williams, North Adams, Mich.
‡R¶ 8548	Woodland's Beattie 92285	9537.70	383.21	5—5	John P. Ramsey, Charlotte, Vt.
**14450	Princess Mayfield 69313	6248.50	379.66	6—2	H. P. Deming, Winsted, Conn.

Class B—Four and One-Half to Five Years (Minimum requirement 381.8 lbs. Butter Fat)

°14489	Upland's Desire 84446	12411.70	713.20	4—9	Est. Frank P. Frazier, Ipswich, Mass.
14504	Butter Maid of Oak Hill 85468	13038.10	648.12	4—7	J. L. Hope, Madison, N. J.
‡14474	Gilmore's Helen May 82361	10056.80	515.98	4—7	Gilmore Bros., Camden, Mich.

Class C—Four to Four and One-Half Years (Minimum requirement 363.5 lbs. Butter Fat)

°14491	Milk Maid's Snowdrop 91796	13212.00	700.05	4—4	George W. St. Amant, East Falmouth, Mass.
14488	Stranger's Lassie 90764	14395.30	595.65	4—1	F. E. Drury, Gates Mills, Ohio
R 9508	Becky Munroe of Tonydale 83231	10508.20	557.77	4—5	Lewis A. Toan, Perry, N. Y.
‡14455	Clara's Sequel's Lassie of Echo Bay 91258	12780.50	521.98	4—1	R. P. Guptill, Elcho, Wis.
R11176	Best Girl of Pomeroy 89614	10973.30	510.17	4—1	M. T. Phillips, Pomeroy, Pa.
14484	Evaline's Pearl of Herodale 90669	7765.70	476.72	4—0	William Larsen Canning Co., Green Bay, Wis.
14497	Thelma of Stoneholm 87780	8754.00	432.89	4—3	Est. Frank P. Frazier, Ipswich, Mass.
‡¶14452	Miss Robiline's Sunny 89394	7729.50	406.99	4—2	Scott & Elliott, Northport, Mich.
14436	Sunny May Rose 84691	8280.60	352.33	4—3	Harry B. Evans, Kasson, Minn.

Class D—Three and One-Half to Four Years (Minimum requirement 345.3 lbs. Butter Fat)

°¶†14487	Lady Mary of Sunnygables 101475	15674.30	722.86	3—9	H. E. Babcock & B. N. Millard, Ithaca, N. Y.

°14459	Rosette's Helen 92313	12219.20	685.74	3—7	Howard Atwood, Bolton, Mass.
14454	Triple Oaks Daisy 93417	11691.70	620.77	3—9	M. J. Hoppert, Sheboygan, Wis.
R12976	Mixter Albamont Primrose 92516	9801.20	608.96	3—8	Clarence McK. Lewis, Sterlington, N. Y.
‡14467	Village Farm Eva 94479	13561.60	537.92	3—7	J. W. Rice, Harmonsburg, Pa.
¶14432	Imp. Delight of Crane Farm 106164	8819.40	510.43	3—10	A. G. Seiberling, Kokomo, Ind.
‡¶14485	Corfu of the Rancho 95172	8902.80	417.17	3—6	D. O. Brant, Owensmouth, Calif.
14433	Imp. Belinda of Woodlands 138215	7239.20	381.47	3—7	Joseph E. Threlfall, South Hingham, Mass
	Class E—Three to Three and One-Half Years (Minimum requirement 327.0 lbs. Butter Fat)				
°14501	Hazel of Upland 97464	11245.30	642.22	3—4	D. D. Tenney, Crystal Bay, Minn.
*14438	Rhodora of the Prairie 2d 98146	11658.00	550.02	3—4	W. W. Marsh, Waterloo, Iowa
14494	Cinderella of Mound City 102308	11442.50	542.89	3—1	Charles A. Wilkins, Platteville, Wis.
14483	May Sunset of Fond du Lac 100025	10669.80	504.28	3—2	Mrs. Lucy J. Goodman, Arcadia, Mo.
‡14456	Spot Elmhurst of Corwin Hill 2d 105676	9985.60	435.30	3—3	Rice & Chisholm, Harmonsburg, Pa.
¶14470	Patriot's Mary of The Forges 98529	7925.50	393.74	3—5	Sherman L. Whipple, Plymouth, Mass.
14462	Primrose of Bellview 97661	8598.30	370.06	3—4	William H. Rogers, Oxford, N. Y.
	Class F—Two and One-Half to Three Years (Minimum requirement 308.8 lbs. Butter Fat)				
°14464	Miss Ruth W. 108364	12191.70	632.61	2—7	Stuart L. Wright, Oneonta, N. Y.
°14435	Raider's Ultra Rose 105885	15034.70	620.57	2—11	L. F. Loree, West Orange, N. J.
°14486	Pearl Maiden of Beaver Ridge 108846	12343.80	578.64	2—7	Henry W. Howe, Bedford Hills, N. Y.
°¶14500	Mabel's Queen of Cathedral Farm 105802	10327.00	569.34	2—9	H. H. Buckley, Oneonta, N. Y.
14446	Triple Oaks Cynthia 104748	10380.60	500.95	2—6	Lewis A. Toan, Perry, N. Y.
14503	Celia of Koshkonong Place 104585	9786.10	497.78	2—7	A. R. Hoard, Fort Atkinson, Wis.
14492	Claire of Annandale 114840	9951.50	492.67	2—9	Moses Taylor, Mount Kisco, N. Y.
14502	Idyl of Koshkonong Place 2d 107630	10395.30	475.56	2—7	A. R. Hoard, Fort Atkinson, Wis.
14476	Elva of Mound City 107264	8825.90	453.13	2—6	Charles A. Wilkins, Platteville, Wis.
14447	Peggy of Briarbank 105655	7615.40	435.28	2—6	W. T. Barbour, Birmingham, Mich.
14449	Lila May's Daisy 98460	9088.20	389.88	2—11	H. E. Angel, Mabton, Wash.
**14481	Buckeye Patience of Davis Farms 108582	7278.90	378.38	2—7	The Davis Company, Newark, Ohio
	Class G—Under Two and One-Half Years (Minimum requirement 290.5 lbs. Butter Fat)				
‡°14461	Princess Polly of Farview 2d 119070	9991.00	575.58	2—2	C. Francis Minard, King Ferry, N. Y.
°14490	Sheldegren Bernice 112458	10601.50	574.59	2—2	George H. Timmins, Ware, Mass.
‡°14480	Primrose of the Rancho 140856	12021.00	573.70	2—0	D. O. Brant, Owensmouth, Calif.
°14471	Lily of Rockingham 113892	10851.40	560.18	2—3	E. F. Price, Port Chester, N. Y.
°14499	Margaret of The River Woods 111835	9865.20	554.92	2—5	L. D. Kellogg, Deerfield, Ill.
14478	Elm Summit's Rose 116681	9906.40	482.07	2—2	Chester A. Parnell, Piffard, N. Y.
14469	Bargy of Shady Lane 111397	8797.60	445.14	2—6	C. S. & H. F. Ristow, Black River Falls, Wis.
‡¶14466	Freedom's Pride of Kenwood 116782	7788.10	431.39	2—1	M. L. Witz, New Lisbon, Wis.
¶14444	Woodland Mary 107457	6821.20	400.61	2—6	Colorado Agricultural College, Fort Collins, Colo.
¶14445	Wedgemere Monalisa 120181	8494.70	395.85	2—2	Charles F. Adams, Framingham, Mass.
14498	Overbrook Keeksake 118644	8266.80	390.55	2—0	H. B. Getty, New Windsor, Md.
14463	Neshaminy's Bessie 115415	6962.80	335.18	2—2	Walter Smedley, Media, Pa.
‡**14475	Fern Blossom Rilma 117727	6524.70	331.33	2—0	A. J. Malin, Genoa, Wis.
14441	Evangeline's Princess of Few Acres 123298	6049.20	317.20	1—11	F. M. Linville, Aurora, Oregon
‡14440	Fern Lady Rilma 117726	6243.40	311.02	1—10	A. J. Malin, Genoa, Wis.
14479	Ann of Robinwood 121144	6839.00	306.17	2—3	Margery C. Johnson, Muncie, Ind.
**14458	Imp. Princess II. of Les Chevaliers 133284	7498.40	300.54	2—4	J. A. Waters, Twin Falls, Idaho
**14457	Imp. Lena of Clovelly 133289	5853.20	280.11	2—4	J. A. Waters, Twin Falls, Idaho
‡14451	Langwailer Edelweiss 143374	4707.30	276.46	2—0	C. Conkle, Layland, Ohio

Bulls Admitted to the A. R. by Daughters Whose A. R. Numbers Appear in Brackets

MAJOR OF VIMIERA 28092 (IMP.([13745-14436]
MAYPOLE ROSIE'S SENSITIVE'S SEQUEL 38631 [8788-14464]
PRINCE LEDA 22458 [7201-14468]
BOWOOD DAIRY KING 55525 [14440-14475]
EVALINE'S BEIRNETOWN BOY 31118 [11160-14484]
GOLDEN NOBLE OF PINE GROVE 18668 [5127-14497]
WARREN WOOD'S PRIDE 20374 [7894-14473]
LORD KITCHENER OF ROSE FARM (R. A. A. S. 212 P. S.) [13862-14458]
HAYES KING OF FOLLYLAND 28175 [10754-14472]
COSY IMPORT OF FOLLYLAND 23810 (IMP.) [13547-14477]
ELMPINES STRANGER 43135 [13655-14488]
OUR SQUIRE 46383 [14274-14501]
WOODLAND'S MARSHALL 50839 [13778-14444]

Class Leader† Double Letter¶ 1 day test‡ Exceeds requirement by 100% or over° 1 & 2 day test* Farmers' Class** Re-entries R

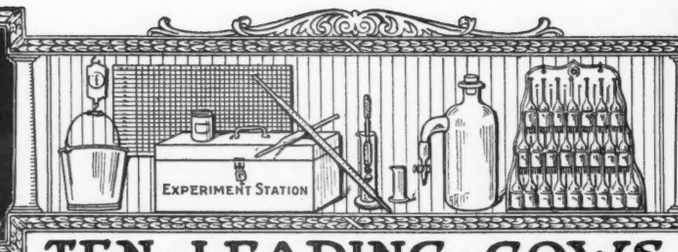

A CALF WITH

TEN · LEADING · COWS IN · THE · SEVERAL · CLASSES · OF · THE · ROLL OF HONOR

EVERY RECORD

CLASS AA—FIVE YEARS AND OVER **

	Lbs. Milk	Lbs. B. F.		Lbs. Milk	Lbs. B. F.
Pearl's Dot 57445 A. R. 6140	19602.5	965.80	Ashley's Queen 49257 A. R. 10769	16173.7	822.79
Jean Du Luth Coronet 52816 A. R. 6392	20004.0	952.27	Carwytham Queen 41121 A. R. 4456	15788.4	816.27
Duchess Ruth 47060 A. R. 3523	14644.2	850.49	Carrie of Hillhurst 34864 A. R. 5973	15307.8	814.83
Blossom of Bowood 62681 A. R. 7971	14079.7	835.40	Bessie of Portland 36255 A. R. 7925	15187.4	805.48
Elm Road Lady Rilma 65584 A. R. 14430	19003.4	834.36	Model May 2d 64770 A. R. 12865	15943.2	799.61

CLASS BB—FOUR AND ONE-HALF TO FIVE YEARS **

Miss Bella of Rocky Reach 2d 68460 A. R. 12254	15084.0	825.31	Rose Queen of Edgemoor 79092 A. R. 14056	13130.9	744.32
Park's Judith Beauty 76118 A. R. 8533	15338.8	768.50	Beauty of Chicona 65537 A. R. 8111	13563.7	742.69
May Rose of Westbrook Farm 56445 A. R. 7991	15530.0	757.07	Kate's Princess Jewel of Springcrest 63736 A. R. 9722	14683.1	729.22
Duchess France of Walnut Glens 3rd 71860 A. R. 12072	15591.0	755.04	Imp. Polly Camp of Mara Alva 68154 A. R. 10374	12450.3	714.57
Ingleside Queen May Rose 76205 A. R. 8873	13590.5	754.47	Imp. Wyebrook Rose 69245 A. R. 6186	14872.1	710.21

CLASS CC—FOUR TO FOUR AND ONE-HALF YEARS **

Linden Girl of Harbor Hill 3d 58625 A. R. 4651	15032.9	785.89	Blanche of Sulphur Springs 82252 A. R. 13264	14209.4	732.84
Galaxy's Violet of Mara Alva 74195 A. R. 11525	13722.2	781.11	Masher's Pansy of Clover Lawn 89919 A. R. 10521	13474.9	703.76
Silver Star of Jean Du Luth 84246 A. R. 10460	14659.1	761.46	Langwater Gardenia 74565 A. R. 11422	13819.9	696.23
Convent's Duvallerie's Yvonne 82012 A. R. 13059	13020.8	733.77	Idyl of Koshkonong Place 48151 A. R. 5684	14466.3	685.98
			Langwater Fortunate 74564 A. R. 11354	15422.9	670.80
			Cora of Gerar 48309 A. R. 4706	15368.8	665.94

CLASS DD—THREE AND ONE-HALF TO FOUR YEARS **

Rilma of Bay Cliffs 93480 A. R. 11549	15684.7	821.70	Pauline of Shady Lawn Guernsey Farm 96386 A. R. 14256	12628.5	677.53
Katonah's Dew Drop 76698 A. R. 8584	16505.5	786.04	Itchen's Golden Daisy of Chilmark 61690 A. R. 8432	14367.0	669.64
*Lady Mary of Sunnygables 101475, A. R. 14487	15674.3	722.86	La Belle of Cress Lawn 116993 A. R. 11444	13643.0	649.28
Milford of Bethany 65962 A. R. 7334	13727.6	708.81	Belle's Missaukee Beauty 81333 A. R. 12255	13799.4	649.12
Clara's Lily of St. Croix 76288 A. R. 10749	10919.7	685.66	Elm Road Polly 66601 A. R. 8515	10976.9	647.18

CLASS EE—THREE TO THREE AND ONE-HALF YEARS **

Daisy of Chicona 94894, A. R. 13460	12015.2	748.05	Early Dawn 83549 A. R. 11278	10882.6	686.70
Brilliant Lassie 86452 A. R. 11008	13870.0	746.32	Lucky Girl of the Rancho 120783 A. R. 11818	15265.5	672.32
Clarabelle of the Rancho 121269 A. R. 11974	11890.3	723.32	Imp. Latona of the Vauquiedor 94277 A. R. 9975	11619.8	667.83
Daisy of Mobjack 85119 A. R. 12163	12860.3	722.07	Langwater Levity 70293 A. R. 7789	12785.9	662.15
Dairydette's Verena of Chippewa 88813 A. R. 12523	13368.8	697.87	Dolly's Pride of Hilltop 101397 A. R. 14406	11852.8	647.07

CLASS FF—TWO AND ONE-HALF TO THREE YEARS **

Mixter Faithful 101637 A. R. 11670	12601.9	744.69	Westview Eulalie 101869 A. R. 14431	12058.5	684.41
Guernest Ruth 76671 A. R. 9392	14357.2	742.88	Cherub's Promise of Shorewood 83709 A. R. 10800	12311.2	683.54
Golden Coronet of Jean Du Luth 81283 A. R. 10315	12253.5	729.66	Easter Lily of Shady Lane 111613 A. R. 14320	13452.6	672.77
Ma Floreine 90747 A. R. 12100	11186.7	695.55	Maxim's Golden Bella 87940 A. R. 12073	11455.5	660.99
Imp. Rosie II. of Vimiera 93734 A. R. 11356	13396.9	688.35	Lishmann's Gypsy Girl of Valley Gem 105060 A. R. 14321	10556.9	656.71

CLASS GG—UNDER TWO AND ONE-HALF YEARS **

Norman's Missaukee Red Rose 89724 A. R. 10844	15122.3	760.72	Maple Glen Miss Frost 89053 A. R. 10888	13165.6	692.76
Merry Rose Maid 105929 A. R. 13048	13138.4	740.00	Pearl Rose of Beaver Ridge 63932 A. R. 7082	12390.4	688.80
Imp. Prospect's Rose des Houards 89003 A. R. 7549	13157.8	726.85	Minnehaha's Papoose 67732 A. R. 7211	11623.6	678.37
Tuscarora Ledyard Blossom 92158 A. R. 10732	12620.6	707.03	Leda's Daisy Moon 102680 A. R. 13425	12260.8	665.95
			Dorothy of Walnut Grove 93060 A. R. 10959	13343.3	656.95
			Missaukee Sally 103153 A. R. 13266	12008.2	637.65

AVERAGE YIELD OF 70 CLASS LEADERS 13850.94 LBS. MILK; 730.32 LBS. BUTTER FAT; 5.27 PER CENT

The above are as they appeared March 15, 1924

Summary of 2764 Double Letter Records

	Records	Lbs. Milk	Lbs. B. F.	Per Cent.
Class AA	787	10011.41	503.04	5.024
Class BB	198	10085.01	505.62	5.014
Class CC	253	9417.69	475.49	5.049
Class DD	257	9227.21	463.36	5.022
Class EE	301	8709.64	441.31	5.067
Class FF	347	8419.61	445.43	5.290
Class GG	621	7897.72	406.27	5.144
	2764	9072.93	461.32	5.085

Milk Production
Best Year's Record 20004.0 lbs.
Av. Ten Largest Records 17594.61

Butter Fat Production
Best Year's Record 965.80 lbs.
Av. Ten Largest Records 851.03 lbs.

HONORABLE MENTION

Largest double letter record for which certificate has been written since last issue of JOURNAL:

Lady Mary of Sunnygables 101475, A. R. 14487. 15674.30 lbs. milk; 722.86 lbs. butter fat in Class DD.

**Butter fat requirements as in single letter classes. In addition a calf must be carried at least 265 days during the record and calf must be registered or birth report filed.

*First appearance in this list.

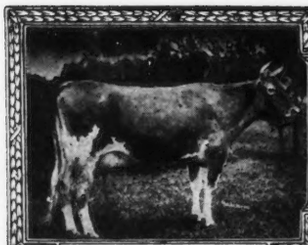

Records; 863.36 lbs. Fat

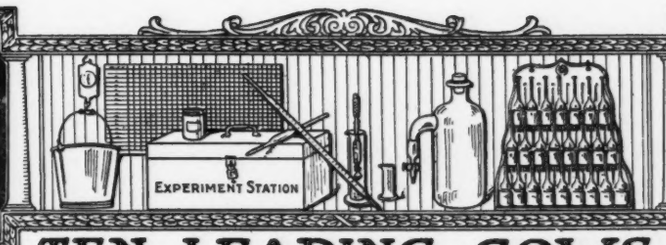

Babcock Tester

TEN · LEADING · COWS IN · THE · SEVERAL · CLASSES · OF · THE · ADVANCED · REGISTER

CLASS A—FIVE YEARS AND OVER Minimum Requirement 400 lbs. Butter Fat

	Lbs. Milk	Lbs. B. F.		Lbs. Milk	Lbs. B. F.
Countess Prue 43785 A. R. 6909	18626.9	1103.28	Dairy Maid Queen of Spring Hill 74067, A. R. 8231	18180.7	1011.18
Murne Cowan 19597 A. R. 1906	24008.0	1098.18	Langwater Hope 27946 A. R. 1978	19882.0	1003.17
May Rilma 22761 A. R. 1726	19673.0	1073.41	Lillia of Iowa 2d 61500 A. R. 7589	18520.1	998.40
Nella Jay 4th 38233 A. R. 3194	20709.9	1019.25	Yeksa's Tops of Gold's Fannie 22362 A. R. 2394	19794.9	981.53
Langwater Nancy 27943 A. R. 1826	18783.5	1011.66	My Fancy of Falcon's Flight 42999 A. R. 7296	18214.7	979.11

CLASS B—FOUR AND ONE-HALF TO FIVE YEARS ** Minimum Requirement 381.8 lbs. Butter Fat

Edna of Mountain View 70827 A. R. 8706	16151.6	933.05	Georgina's Dorothy 68387 A. R. 9074	17292.4	836.79
Marshie D. V. 67481 A. R. 6858	14729.9	915.05	Masher's Countess of Dellwood 72081 A. R. 7650	15274.9	832.23
Dairymaid of Pinehurst 24656 A. R. 843	17285.3	910.67	Brownie of Linwood 60747 A. R. 6804	16296.8	831.07
Kate of Farview 82754 A. R. 11926	19227.8	905.65	Julie of the Chene 30460 A. R. 2752	15174.2	827.26
Brookmead's Starlight 73133 A. R. 10041	17078.2	870.78			
Criterion's Clara Bella 76128 A. R. 12801	15709.3	856.21			

CLASS C—FOUR TO FOUR AND ONE-HALF YEARS ** Minimum Requirement 363.5 lbs. Butter Fat

Pearl Rose of the Glen 47414 A. R. 4900	16855.6	884.21	Maple Glen Lady Pollyanna 73980 A. R. 11746	13925.6	816.66
Azucena's Pride 2d 24957 A. R. 1469	16203.9	855.70	Imp. Ladock Jenny 67900 A. R. 7546	15453.3	809.79
Murne's Apple Bud of A. D F. 83445 A. R. 10067	14691.5	854.73	Langwater Lustre 47044 A. R. 6794	17307.2	806.10
Governor's Pauline 30472 A. R. 2441	14930.0	844.47	Governess Louise 62170 A. R. 8795	14198.3	800.74
Mixter Fairmaid 87594 A. R. 9828	14713.4	839.54	Queenie of Springside 90763 A. R. 10845	13432.6	794.80

CLASS D—THREE AND ONE-HALF TO FOUR YEARS ** Minimum Requirement 345.3 lbs. Butter Fat

La Noce's May Rose 91329 A. R. 11788	18119.9	932.84	Clover of Pencoyd 3d 48274 A. R. 4832	14360.3	818.04
Dolly Dimple 19144 A. R. 628	18458.8	906.89	Langwater Heroine 49483 A. R. 5292	16221.1	805.64
Cherub's Cora of Shorewood 83706 A. R. 9683	15498.9	869.56	Mignonette of Rich Neck 36828 A. R. 3054	14304.9	800.77
Rilma of Bay Cliffs 93480 A. R. 11549	15684.7	821.70	Katonah's Glorianna 98643 A. R. 11183	15909.5	800.41
Rockingham Maid 94933 A. R. 12060	15433.2	820.42	Royal's Pearl 45209 A. R. 4384	16930.4	788.37

CLASS E—THREE TO THREE AND ONE-HALF YEARS ** Minimum Requirement 327.0 lbs. Butter Fat

Afterglow of Roughwood 84605 A. R. 10106	16815.7	878.16	Beacon Hill Rose Queen 97102 A. R. 13797	15748.1	781.53
Jehanna Chene 30889 A. R. 2588	16186.7	863.36	Lassie of Rising Sun 92893 A. R. 12981	14038.2	777.26
Dairymaid of Pinehurst 24656 A. R. 843	14562.4	860.26	Lillia of Iowa 2d 61500 A. R. 7589	14239.3	773.03
Imp. Donnington Goldie 5th 59866 A. R. 4811	17861.7	796.52	Glenwood's Buttercup 48137 A. R. 3224	13728.9	769.82
Golden Secret's Pearl 77034 A. R. 8595	17044.6	794.40	Daisy of Chicona 94894, A. R. 13460	12015.2	748.05

CLASS F—TWO AND ONE-HALF TO THREE YEARS ** Minimum Requirement 308.8 lbs. Butter Fat

Brightness of Indian Bridge 85110 A. R. 11524	14460.0	826.03	Emmadine Masherlette 109227 A. R. 13265	16604.0	767.59
Nella Jay of Pencoyd 77520 A. R. 8730	16325.6	810.63	Dorothy of Brookdale 103307 A. R. 11193	15927.7	764.51
Katherine's Trixie 100396 A. R. 8580	18495.7	791.48	Jesebel of Edgemoor 52584 A. R. 6195	12434.9	748.32
Langwater Hope 27946 A. R. 1978	15078.8	773.59	Mixter Faithful 101637 A. R. 11670	12601.9	744.69
Imp. Pearl of Rocque a Boeuf 94324 A. R. 11671	12929.3	773.39	Guernest Ruth 76671 A. R. 9392	14357.2	742.88

CLASS G—UNDER TWO AND ONE-HALF YEARS ** Minimum Requirement 290.5 lbs. Butter Fat

Procris Snowdrop 120156 A. R. 14306	15487.7	822.17	Langwater Phyllis 70607 A. R. 6614	13288.4	746.23
Shuttlewick Levity 101850 A. R. 13362	16896.0	804.44	Brookmead's Dorothy 55715 A. R. 6082	14179.4	742.08
Ultra of Edgemoor 107121 A. R. 14056	13493.6	767.42	Merry Rose Maid 105929 A. R. 13048	13138.4	740.00
Norman's Missaukee Red Rose 89724 A. R. 10844	15122.3	760.72	Cherry of Edgewater 38413 A. R. 3361	13454.2	732.97
Ultra Celia 72478 A. R. 8206	12566.2	755.83	Peterkin's and Georgianna's Mollie S. 106656 A. R. 13796	13054.7	732.13

AVERAGE YIELD OF 70 CLASS LEADERS 15934.05 LBS. MILK; 843.70 LBS. BUTTER FAT; 5.29 PER CENT

The above are as they appeared March 15, 1924

Summary of 17219 Advanced Register Records

	Records	Lbs. Milk	Lbs. B. F.	Per Cent.
Class A	5158	10579.74	523.36	4.947
Class B	1096	10177.27	507.85	4.990
Class C	1340	9826.58	494.93	5.037
Class D	1448	9486.56	479.23	5.052
Class E	1708	8899.00	447.11	5.024
Class F	2108	8635.75	433.53	5.020
Class G	4361	8302.22	414.85	4.997
	17219	9422.06	470.41	4.993

Milk Production	Butter Fat Production
Best Year's Record 24008.0 lbs.	Best Year's Record 1103.28 lbs.
Av. Ten Largest Records 20248.28 lbs.	Av. Ten Largest Record 1027.92 lbs

HONORABLE MENTION

Largest record for which certificate has been written since last issue of JOURNAL: King Bell's Baldcen 71109, A. R. 14434. 19716.10 lbs. milk; 818.62 lbs. butter fat in Class A.

**Requirements: For each day over the minimum age add 0.1 lb. butter fat to the minimum requirements

WHAT THE COWS ARE DOING

Their latest credits in the Advanced Register

SPECIAL NOTE: This list contains the monthly and total credits as checked at the time of going to press. Any omissions or back credits given signify that either data had not been received in time or are held pending verification. These credits are subject to verification and correction until final approval and acceptance and are all made on the two-day basis except where specially noted.

Name and Number	Class	Days	Month	Month Credit Lbs. Milk	Month Credit % Fat	Month Credit Lbs. B. Fat	Total Credit Lbs. Milk	Total Credit Lbs. B. Fat
ADAMS, W. R., HIGHLAND STOCK FARM, MANKATO, MINN. 1 day test.								
Empress Camilla 85021	A	362	Jan	738.4	5.41	39.95	11646.3	506.39
Grace's Duchess of Highlands 130279	G	69	Jan	1069.2	5.66	60.52	2345.6	127.40
Jessica of Mound City 82884	A	219	Jan	603.3	6.33	38.19	5723.1	309.00
Mara's Beauty of Highlands 99245	B	106	Jan	981.4	5.60	54.96	3607.5	193.92
Margaret's Sugar-foot of Highlands 115736	E	14	Dec	417.2	4.62	19.27		
		45	Jan	947.5	5.33	50.50	1364.7	69.77
s. Squire Charmant 39145 A. R. d. Princess Mara of Highlands 58082								
Tessie Highlands 81850	A	62	Jan	1441.7	5.43	78.28	2783.8	150.08
ADKINS, B. F., COSQUAY FARM, HEBRON, MD.								
Rosalie of Cosquay 2d 99021	D	354	Jan	914.3	5.37	49.10	12692.8	603.97
AGNEW, GEORGE B., OAKBROOKE FARM, LAKE WACCABUC, N. Y. 1 day test.								
Broad Acres Cherry 86374	B	266	Jan	800.6	4.71	37.71	10001.4	438.43
ALEXANDER, WALTER, BONNIE DOON FARMS, WAUSAU, WIS. 1 day test.								
Jean of Bonnie Doon 115808	G	306	Jan	901.0	4.89	44.06	9685.0	445.94
Maid of Chesney Farms 74222	A	101	Jan	904.3	5.63	50.91	3278.0	180.53
Pergue's Anna Marie 92401	A	285	Jan	713.1	5.92	42.22	9417.4	471.21
AMES, JOHN S., LANGWATER FARM, NORTH EASTON, MASS.								
Imp. Angulosa's Blanche of Langwater 110748	D	338	Jan	936.4	6.36	59.56	12795.8	681.42
Imp. Blanchette of Langwater 137101	F	310	Jan	996.0	4.87	48.51	11332.4	503.15
Imp. Daisy's Flora of Langwater 137115	F	31	Jan	1039.4	5.67	58.93		
s. Fascination's Governor R. G. A. S. 3998 P. S. d. Daisy V. of La Moinerie R. G. A. S. 19500 P. S.								
Imp. Fairy of Easton 102676	D	207	Jan	978.5	4.81	47.07	8005.4	326.12
Langwater Clara 127874	G	28	Jan	869.0	4.97	43.19		
s. Cramond Stalwart 58812 d. Imp. Clara's Daisy of Carteret 94108								
Imp. Mielles Rosie II. 94103	A	68	Jan	1344.9	4.65	62.54	3023.5	151.34
Imp. Noble Vera of Langwater 137092	F	360	Jan	950.1	5.20	49.41	12765.1	592.56
Primrose of Langwater 104538	E	131	Jan	1221.8	4.58	55.96	5666.5	257.71
Imp. Queen's Fairy of Hillside 137117	F	184	Jan	1087.6	4.95	53.84	7148.4	344.92
ARCHER, CAROLINE, MISS, "FLYING HILL," READING, PA.								
Balinda of Flying Hill 116056	G	292	Jan	744.3	5.25	39.08	8744.5	409.88
Pride's Glory of Flying Hill 103166	E	292	Jan	591.8	6.04	35.74	7772.3	430.50
Pride's Glow of Flying Hill 116055	F	122	Dec	890.6	5.60	49.87		
		153	Jan	839.5	5.59	46.93	4436.5	225.58
ATWOOD, HOWARD, ORCHARD VIEW FARM, BOLTON, MASS.								
Albamont Bluebell 94657	B	140	Jan	1031.9	4.62	47.67	4880.4	231.94
Jeannie's Jean 104202	D	92	Jan	1052.9	4.56	48.01	3100.2	137.70
Orchard View Katherine 112176	G	365	Jan	140.6	4.39	6.17	9564.4	498.63
AUSTIN, R. J., ROSEMONT, PA.								
Lilac of Harriton 93583	C	205	Jan	622.1	5.04	31.35	4696.5	205.80
Princess Mary of Harriton 132317	E	153	Jan	675.9	4.85	32.78	4263.0	193.02
AUSTIN, JEAN LISETER, LISETER FARMS, NEWTOWN SQUARE, PA.								
Golden Daisy of Cherry Knoll 79656	A	181	Jan	566.3	4.42	25.03	4874.6	205.40
Golden Mimosa of Liseter Farm 122322	G	240	Jan	485.1	5.54	26.87	4856.6	229.96
AYERS, W. LENDALL, AYERSDALE FARMS, AUGUSTA, MAINE.								
Tiny of Ayersdale 107101	D	118	Jan	962.2	5.32	51.19	3990.4	201.89
AYERS, W. R., AYERSDALE FARMS, AUGUSTA, MAINE.								
B. G's Trixy of Ayersdale 85482	B	323	Jan	551.4	5.71	31.48	8167.1	428.03
Pansy's Queenie 68057	A	320	Jan	742.3	5.93	44.02	9455.3	491.92
AYERS, LEIGH J., AYERSDALE FARMS, AUGUSTA, MAINE.								
Noanette's B. G's Spotswood 95613	C	299	Jan	705.2	5.65	39.84	8638.7	455.65
BABCOCK, H. E. & MILLARD, B. N., INLET FALLEY FARMS, ITHACA, N. Y.								
Carmancita of Larchmont 97360	A	253	Jan	943.6	5.54	52.28	10614.3	515.91
Doris Bell 55294	A	84	Jan	1562.6	4.52	70.63	4363.2	184.82
Flossie Lehigh 36563	A	342	Jan	785.6	5.05	39.67	14237.1	647.97
Golden Princess of Sunnygables 102966	E	365	Jan	255.1	5.66	14.44	15496.0	716.51
Inlet's Maid 93522	A	103	Jan	1551.3	4.05	62.83	5376.5	221.65
BABSON, FRED K., FOUR PINE FARM, HINSDALE, ILL.								
King's Annabell of Four Pine 96206	D	300	Jan	780.6	5.71	44.57	9845.3	489.78
King's Bethleen of Four Pine 112212	F	126	Jan	788.4	5.62	44.31	3532.2	184.54
King's Betsy of Four Pine 112211	G	316	Jan	603.3	7.14	43.08	7603.2	474.09
King's Carlotta of Four Pine 115199	G	326	Jan	651.4	6.89	44.88	9423.1	539.05
King's Carminta of Four Pine 115200	F	87	Jan	1003.7	5.62	56.41	2941.0	160.86
King's Corinna of Four Pine 118935	F	10	Dec	278.1	4.96	13.79		
		41	Jan	889.6	4.96	44.12	1167.6	57.91
s. King of Chilmark 20798 A. R. d. Imp. Bella Clairmont of Mara Alva 68136 A. R. 7056								
Romala of Dreamwold 105155	D	79	Jan	1050.0	4.49	47.15	2885.2	137.06
BACCHUS, T. W., WHITEHALL FARM, ELKTON, MD. 1 day test.								
Bonnie Lassie of White Hall 93125	D	364	Jan	520.2	5.13	26.69	10205.3	476.49
Ellenwood's Fancy of White Hall 121037	G	221	Jan	657.4	4.73	31.10	5380.5	253.92
Lilly of White Hall 121034	G	343	Jan	520.2	5.89	30.64	8345.5	437.86
Minola's Sequel of White Hall 87056	A	189	Jan	827.4	4.17	34.50	6276.3	247.80
Pearl of White Hall 107933	D	123	Jan	1007.6	5.05	50.88	4454.7	202.29

BAER, R. A., FERNDALE, WASH. 1 day test.

Little Skagit Diamond's Babe 82602	A	302	Dec	263.5	6.35	16.73		
		333	Jan	144.7	6.35	9.19		
		340	Feb	13.2	6.35	.84	9422.8	450.58

BAILEY, HARRY, BEECHFORD FARMS, MOUNT TREMPER, N. Y.

Gazelle of Lickbrook 65352	A	224	Jan	882.3	5.53	48.79	7958.2	366.63
Guernest Ruth 76671	A	262	Jan	1037.1	5.89	61.09	11033.6	553.48
Maybell's Ultra Lass 77661	A	365	Jan	730.4	5.90	43.09	15417.7	757.83
Saugerties Ultra Lenore 126697	G	17	Dec	607.6	4.29	26.07		
		48	Jan	1260.3	4.03	50.79	1867.9	76.86

s. Ultra May King 27600 A. R.
d. May King's Golden Lenore 45587 A. R. 5675

BAKER, M. E., COLLEGE HILL FARM, HIRAM, OHIO.

Clover's Queen of C. H. F. 146138	G	283	Nov	552.6	4.31	23.82		
		314	Dec	537.7	4.82	25.92		
		345	Jan	478.4	4.98	23.82	8047.4	323.87

BALLARD BROS., BALLARD FARM, NILES, MICH. 1 day test.

Dolly's Buttermaker of Ballard Farm 111656	F	365	Jan	110.6	6.91	7.64	7328.9	429.53
Lady Gay of Ballard Farm 128911	G	21	Jan	601.6	4.95	29.78		

s. Joffre of Belle Alto 59889
d. Virginia of Ballard Farm 101512 A. R. 12598

Lucy of Ballard Farm 124058	F	5	Dec	159.3	4.84	7.71		
		36	Jan	1136.5	4.84	55.01	1295.8	62.72

s. St. Austell Dreadnought 34671
d. Dolly Dimple of Colma 2d 58315 A. R. 6002

Rosamond of Ballard Farm 67655	A	365	Jan	133.3	5.64	7.52	9592.1	460.34

BANKS, S. E., ITHACA, N. Y.

Dido of Banksburn 99804	B	70	Jan	1366.3	4.29	58.61	3131.0	133.33

BARBOUR, W. T., BRIARBANK FARM, BIRMINGHAM, MICH.

Briarbank Lily 113189	F	245	Jan	480.8	6.39	30.73	5065.8	295.48
Golden Lady of Briarbank 80519	A	292	Jan	472.8	6.11	28.89	6341.2	348.45
Grove's Bess of Briarbank 92483	C	365	Jan	509.2	5.07	25.82	8269.3	413.37

BARKER, M. J. Jr., MRS., BEARDSLEY FARMS, GARRETTSVILLE, OHIO.

American Freda of Buena Vista 118599	G	152	Jan	537.4	5.61	30.15	3642.9	183.98
Imp. Freda of Guernsey Home Farm 74102	A	192	Jan	725.2	6.23	45.18	5837.1	317.55

BASSE BROS., WILLALVIN FARM, WEST ALLIS, WIS. 1 day test.

Fanny of Willalvin Farm 117443	E	73	Jan	1136.5	4.77	54.21	2759.7	130.17
May Starlight of Willalvin Farm 82854	A	103	Jan	1351.6	5.32	71.91	4486.7	226.46
Willalvin's Royal Pearline 127323	G	113	Jan	772.7	4.56	35.24	2904.7	126.91
Willalvin's Royal Starlight 124756	G	92	Jan	958.6	5.55	53.20	2801.8	134.10

BAUMGARTENER, HENRY, GRAND VIEW GUERNSEY FARM, WRIGHTSTOWN, WIS. 1 day test.

Grandvu Bessie's Babette 123203	G	291	Jan	863.8	6.26	54.07	8986.2	503.88
Princess's Beauty of Grand View 76474	A	365	Jan	127.7	7.13	9.11	9984.9	526.10

BENSON, R. LAWRENCE, COVENTRY FARM, PRINCETON, N. J.

Brookmead's Vanity 97567	C	354	Jan	572.5	6.28	35.95	9331.7	510.62
Coventry Ultra Bright 124475	G	41	Jan	1019.1	4.60	46.88	1279.5	58.70

BERNS, JOHN J., TILLAMOOK, OREGON.

Auricula's Marie of Tillamook 119307	G	365	Jan	361.4	5.09	18.40	13769.3	608.32
Auricula's May of Sequoia 52211	A	336	Jan	715.9	4.56	32.65	13181.0	550.14
Caroline's Nettie of Tillamook 120654	C	247	Jan	840.7	5.64	47.42	8970.2	471.28
Fluvilla's Glenda 108720	E	265	Jan	955.2	4.63	44.23	9359.6	422.74

BOLTON, CHESTER C., FRANCHESTER FARMS, SOUTH EUCLID, OHIO.

Florrie's Dairymaid 117369	F	274	Jan	700.1	5.69	39.84	7653.4	378.62
Florrie's Dot 121467	G	58	Jan	937.4	4.26	39.93	1678.1	74.89
Florrie's Lassie 121124	F	74	Jan	696.6	4.69	32.67	1899.1	89.91
Florrie's Primrose 121126	G	134	Jan	670.1	4.72	31.63	3194.4	158.69
Florrie's Marshall Maid 117367	F	365	Jan	216.0	5.62	12.14	11032.9	539.88
Honoria of Hedgelawn 74034	A	306	Jan	813.8	4.71	38.33	11859.2	542.33

BOYKIN, C. M., MAYESVILLE, S. C.

Thelma of Mayesville 103397	G	130	May	630.0	6.12	38.56		
		160	June	570.2	5.94	33.87		
		191	July	490.2	6.26	30.69		
		222	Aug	345.2	5.95	20.54		
		252	Sept	308.2	7.04	21.70		
		283	Oct	305.4	7.25	22.14		
		313	Nov	238.4	7.60	18.12		
		344	Dec	248.0	7.65	18.97		
		365	Jan	145.7	7.65	11.15	5647.2	347.79

BRAYTON, JESSIE S., HOWELL, MICH.

Beth's Bonny Queen 108691	D	88	Jan	803.7	4.98	40.02	2219.4	102.49
Beth's Pride of Livingston 123402	F	45	Jan	891.8	4.43	39.51	1290.9	56.27
May's Beauty of Livingston 113846	E	75	Jan	942.3	4.48	42.22	2234.2	93.95

BRIGGS, JOSEPH S., ASHLAND FARM, YARDLEY, PA. 1 day test.

Keenan's Dollar Princess 99365	D	337	Jan	495.2	6.40	31.69	8920.0	404.56
Pine Grove's Star 55101	A	350	Jan	485.7	4.44	21.57	9851.5	425.19

BRONSON, F. E., MOUNT ZION RANCH, POYNETTE, WIS. 1 day test.

Lady Lucy of Elmwood 57393	A	349	Dec	440.7	6.14	27.06		
		365	Jan	216.2	6.14	13.27	8719.0	446.15

BROWN, A. J., ALGONA, IOWA. 1 day test.

Daisy Q. of Woodside 80539	A	358	Jan	555.9	6.10	33.91	11665.2	585.02
Florane of Woodside 50148	A	365	Jan	326.9	6.53	21.35	9393.1	473.44
Flora of Woodside 50147	A	254	Jan	940.0	6.03	56.68	9695.2	472.19
Forest Bell of Woodside 39810	A	229	Jan	890.2	5.34	47.54	8640.3	361.65
Grace of Woodside 39812	A	365	Jan	179.8	5.28	9.49	12269.4	546.24
Grace's Irene of Woodside 97214	D	312	Jan	793.5	6.17	48.96	11955.8	560.77
Lilly of Woodside 39813	A	365	Jan	751.0	5.04	37.85	16028.3	676.40
Yeksa Maid of Woodside 72131	A	229	Jan	989.9	5.50	54.44	9432.8	403.89

BROWN, H. J., PORTLAND, MAINE.

Green Meadow Psyche 114562	G	250	Jan	790.8	6.61	52.27	7502.6	436.61

BROWN, J. A., BROWN BULB RANCH, CAPITOLA, CALIF.

Bess Van Tassel 111224	F	365	Jan	49.6	5.09	2.52	8242.6	381.59
Freesia's Pollyann 80238	A	155	Jan	1625.5	4.65	75.59	8100.9	350.78
May Candie's Rose 80240	A	339	Jan	425.9	5.79	24.66	9030.2	491.36
May Rose's Sweet Maggie 60995	A	308	Jan	859.7	4.32	37.14	8845.4	465.71

BROWN, N. A. & SON, KIMBALL, MINN. 1 day test.

Peerless Lassie 88461	B	354	Jan	418.8	6.85	28.69		
		365	Feb	147.2	6.85	10.08	8966.9	503.08

BROWN, LOREN J., ALGONA, IOWA. 1 day test.

Vine of Lickbrook 102425	E	300	Jan	950.0	4.84	45.98	11836.4	475.97

BROWN, RALPH, ALGONA, IOWA. 1 day test.

Marietta of Maple Lodge 101981	E	269	Dec	796.8	5.83	46.45		
		300	Jan	833.1	6.07	50.57	10371.4	496.08

BROWNING, P. W., MOUGHON FARM, RIVERDALE, MD. 1 day test.

Fairy of Pine Ridge 79739	A	201	Jan	1137.8	5.31	60.42	9088.1	467.03
Mandy Ann of Pine Ridge 100192	A	109	Jan	1488.4	4.60	68.47	5454.1	239.38
Rosetta of Pine Ridge 105829	C	62	Jan	1562.0	4.66	72.79	3075.7	145.90
Sea Belle's Lassie of Moughon 114598	G	317	Jan	736.2	4.96	36.52	8614.3	407.11
Ultra Snowflake of Moughon 126439	G	16	Dec	493.0	3.81	18.78		
		47	Jan	1086.9	3.81	41.41	1579.9	60.19

s. Sharon's Ultra May King 24658
d. Fanny's Lady of Bellview 70021 A. R. 8695

BULKLEY, JONATHAN, RIPPOWAM FARM, RIDGEFIELD, CONN.

Waneta of Beaver Ridge 85276	A	153	Jan	948.5	5.38	51.03	5967.6	287.73

BURDEN, HENRY, LONGVIEW FARMS, CAZENOVIA, N. Y.

Adaline of Home Acres 143497	F	337	Jan	511.3	5.85	29.91	6613.4	334.60
Anna of Home Acres 138540	F	17	Dec	433.4	4.78	20.72		
		48	Jan	778.6	4.78	37.22	1212.0	57.94

s. Odora's Golden Secret of Tarbell Farms 42620
d. Lena of Home Acres 69123

Lena of Home Acres 69123	A	324	Jan	404.7	5.75	23.27	9446.5	448.46
May of Home Acres 138541	G	78	Jan	540.9	5.70	30.83	1611.3	83.06
Peterkin's Beauty of Fairview S. 112241	E	104	Jan	1397.3	4.41	61.62	5201.3	213.00

CALDWELL, R. B., HAZELWOOD FARMS, CHESTER, S. C.

Evergreen Hope 82827	A	265	Jan	792.1	6.02	47.68	8540.3	432.36
Lady Hanes of Valevue 94565	B	16	Dec	575.7	4.68	26.94		
		47	Jan	1074.0	4.68	50.26	1649.7	77.20

s. Goldie's Squire of Walnut Glens 33277
d. Miss Hanes 33728 A. R. 3855

Lady Marie of Brice Farm 102150	C	20	Dec	807.5	5.25	42.39		
		51	Jan	1128.7	5.25	59.26	1936.2	101.65

s. Wellridge's Pride of Inverness 42463
d. Imp. Brilliant Marie Lady of Mara Alva 83921

Little Minnie of Brice 123667	G	195	Jan	632.6	6.75	42.70	4763.5	260.80

CALIFORNIA, UNIVERSITY OF, DAVIS, CALIF.

California Pearl 78214	A	248	Jan	844.0	5.82	49.12	8989.3	460.37

CANDLER, JOHN S., MILEYBRIGHT FARM, DECATUR, GA. 1 day test.

Appin's Lurline 116724	F	162	Jan	669.5	5.46	36.55	3726.4	175.89
Appletree Point's Itchen May Rose 109262	E	86	Jan	750.5	4.49	33.70	2240.6	97.92
Baroness Josephine of Lane End 87205	B	289	Jan	572.2	5.83	33.36	7199.8	353.76
Imp. Cosy VI. of the Vauxbelets 41654	A	41	Jan	1555.3	4.02	62.52	2036.3	81.90
Dutchess of Mill Creek 90192	B	289	Jan	711.8	6.19	44.06	7751.3	399.19
Fair View's Delight 92417	B	110	Jan	1083.4	4.13	44.74	4014.1	175.02
Gemsie O. K. 57404	A	123	Jan	881.8	6.13	54.05	3635.9	213.90
Imp. Golden Tip of Mara Alva 77238	A	173	Jan	1031.0	4.26	43.92	5733.0	224.69
Killarney Annie 110170	C	95	Jan	1030.1	4.59	47.28	3264.6	149.40
Lena's May Rose of Cress Lawn 126037	D	232	Jan	536.6	5.83	31.28	5136.3	247.73
Peerless Valerine 97182	B	47	Jan	1222.2	4.48	54.75	1807.3	79.15
Imp. Sailor Boy's Marie of Mara Alva 83919	A	365	Jan	151.6	4.04	6.12	9292.7	446.53

CARTER, S. M., CAPE GIRARDEAU, MO.

Imp. Golden Dawn of the Spurs 100135	B	184	Jan	629.4	4.40	27.69	4471.9	198.85

CASSATT, EUGENIA KELSO, MISS, KELSO FARM, BERWYN, PA.

Brookmead's Morning Glory 97574	C	122	Dec	949.4	3.68	34.94		
		153	Jan	963.2	4.56	43.92	5115.3	225.73
Patience of Edinboro 117274	C	171	Jan	855.0	5.70	48.74	5021.8	248.81
Phoebe of Malvern 110876	E	62	Jan	1255.3	3.88	48.71	2617.2	112.31
Purity of Malvern 110874	E	113	Jan	806.5	4.45	35.89	3256.5	137.61

***CASSEL, I. A., MAPLE LAWN FARM, HARLEYSVILLE, PA.** 1 day test.

King's Anita 102736	E	287	Jan	427.1	5.56	23.75	6128.8	287.36
Lad's Golden Paula 115609	G	315	Jan	353.3	5.76	20.35	5917.7	282.68
Nesta's Golden Sunbeam 114220	G	360	Jan	231.0	7.89	18.23	5546.2	311.87

*Tested by the National Farm School.

CHENEY, B. AUSTIN, FALCON'S FLIGHT FARM, LITCHFIELD, CONN.

Falcon's Edith 98114	C	146	Jan	924.7	5.40	49.93	4831.8	242.92
Falcon's Eleanor 93993	D	296	Jan	860.5	6.37	54.81	10079.7	531.17
Falcon's Essie 93989	D	365	Jan	300.5	6.14	18.45	10634.3	567.86
Falcon's Glorious 106587	E	114	Dec	1147.0	5.21	59.76		
		145	Jan	1161.4	4.76	55.28	5684.9	277.97
Lesbia Lenfestey 56201	A	74	Jan	1120.6	4.94	55.36	2752.0	136.11

CHEQUAMEGON GUERNSEY ASSOCIATION, ASHLAND, WIS. 1 day test.

Chequamegon's Beauty 115354	G	337	Jan	191.6	6.82	13.07	8021.2	374.47
Chequamegon's Cherry of Vrangue 104498	D	109	Jan	899.5	5.13	46.14	3367.1	170.13
Chequamegon's Ethel 118630	F	62	Jan	671.5	4.00	26.86	1351.2	52.55
Chequamegon's Flossie 115398	F	77	Jan	842.3	4.59	38.66	2154.4	100.75
Chequamegon's Lady Chene 112987	G	330	Jan	386.5	6.92	26.75	6309.7	335.12
Chequamegon's Leona 127354	G	31	Jan	767.3	4.31	33.07		

s. Gloriana's King Masher 27645 A. R.
d. Flower of Arenac 64327 A. R. 11360

Chequamegon's Muriel 121063	F	13	Dec	214.3	4.90	10.50		
		44	Jan	471.6	4.90	23.11	685.9	33.61

s. Gloriana's King Masher 27645 A. R.
d. Durbar's Daisy of Evening Shade 83083 A. R. 11842

Chequamegon's Pearl of Barksdale 104497	D	118	Jan	710.4	6.11	43.41	3053.4	176.02
Chequamegon's Rosebud 127269	G	31	Jan	630.5	4.35	27.43		

s. Gloriana's King Masher 27645 A. R.
d. King Galaxy's Dairy Lady 59775

Chequamegon's Snow Bird 116534	F	102	Jan	517.0	5.70	29.52	1954.4	101.87
Luella of Apple Ridge 78261	A	112	Jan	764.1	4.93	37.67	3284.6	151.27
Pride's Matilda of Pleasant View 73676	A	215	Jan	563.1	6.32	35.59	6696.6	322.14
Topsy of Maple Grove 47195	A	276	Jan	400.4	6.35	25.43	6571.2	357.24

CLARK, JOHN S., HARDWICK, MASS.

Mixter Sunlight 113304	G	365	Jan	709.6	6.39	45.34	9430.0	523.71

CLARK, LELAND J., BELLEVUE, WASH. 1 day test.

Imp. Hotton's Sunbeam II. 115880	D	365	Oct	26.0	5.29	1.38	8755.9	433.44

CLUETT, G. A., GREEN MEADOW FARM, WILLIAMSTOWN, MASS.

Coronation Queen of Beaver Ridge 85274	A	111	Jan	1607.2	4.43	71.20	6179.9	268.24
Imp. Green Meadow Dairy Maid 110783	C	235	Jan	985.7	5.20	51.26	9528.5	468.31
Imp. Green Meadow Flora 110761	A	358	Jan	1195.0	5.39	64.41	17514.0	818.79
Green Meadow Glorious 118308	G	167	Jan	1045.0	5.51	57.58	6466.3	313.98

COLLITON, EARL B., HYLAN COTTAGE FARM, DELANSON, N. Y.

Betty of Hylan Cottage Farm 105822	E	275	Dec	471.5	5.87	27.68		
		306	Jan	270.7	5.98	16.19	8164.2	346.03

Dorothy of Hylan Cottage Farm

105169	E	275	Dec	487.0	6.53	31.80	6277.6	321.25
Hazel of Hylan Cottage Farm 105170	F	266	Dec	364.1	7.47	27.20	6560.0	339.09
Lady Florence of Vlaumans Kill 87951	B	268	Dec	1216.4	4.51	54.86		
		299	Jan	1155.4	4.94	57.08	13075.1	548.31

COLVIN, B. C., GLENAYRE FARM, GLENVIEW, ILL.

Glenayre Polly Holden 108436	E	365	Jan	28.1	7.07	1.99	12303.6	581.34

COLVIN, W. H., GLENAYRE FARM, GLENVIEW, ILL.

Glenayre Morning Glory 108435	F	365	Jan	42.7	5.60	2.39	10429.7	514.44

COMSTOCK, GEORGE C., CARLTON FARMS, MONTROSE, PA. **1 day test.**

Beauty of Moore Villa 83470	A	150	Jan	619.4	4.85	30.04	3682.1	173.22
Favorite's Folly 113439	E	92	Jan	422.4	4.24	17.91	1340.0	58.92
Golden's Eve of Elm Tree Farm 63207	A	153	Jan	624.5	4.85	30.29	3543.5	160.45
Jeannette's Iris 107125	E	153	Jan	373.3	6.10	22.77	1938.6	117.24
Maude Valentine of Wallbrook 93813	C	150	Jan	521.8	5.55	28.96	2894.0	155.99

CONKLIN, F. B., CHIPPEWA GUERNSEY FARM, THIEF RIVER FALLS, MINN.
1 day test.

Imp. Channel Queen of Bellview 47922	A	340	Jan	418.9	5.85	24.51	8773.2	443.70
Cif's Pearl 90009	B	256	Jan	944.2	4.54	42.87	10526.1	479.86

CONNECTICUT AGRICULTURAL COLLEGE, THE, STORRS, CONN.

Lute Storrs Masher 87066	A	298	Jan	647.5	5.29	34.25	9696.5	455.65
Salient Sunbeam Storrs 123078	G	149	Jan	1089.6	4.29	46.74	5392.9	223.04

COOPER, R. M., JR., MIMOSA GUERNSEY FARM, WISACKY, S. C.

Imp. Donnington Gaiety 8th 65901	A	52	Dec	1601.0	5.17	82.77		
		83	Jan	1301.0	5.26	68.43	3939.9	205.27
Glen Gable Actress 158690	F	27	Dec	798.8	4.93	39.38		
		58	Jan	814.5	5.07	41.30	1613.3	80.68
s. Langwater Cyclop 38326 A. R.								
d. Jessie of Menton 32968								
Glen Gable Sylvia 152988	G	198	Jan	816.1	5.22	42.60	5997.8	290.08
Mimosa Calendar 114593	G	344	Jan	588.1	5.49	32.29	10211.3	491.01
Mimosa's Water Nymph 134356	G	86	Jan	939.7	4.91	46.14	2887.2	143.75

COOPER, GEORGE C., CRAIGAMOOR FARM, SUPERIOR, WIS.

Craigamoor Cherry 98405	D	131	Dec	627.8	5.80	36.41	3595.2	196.66
Craigamoor Daisy Bas 2d 124702	G	337	Jan	440.7	7.09	31.25	7807.7	441.93
Craigamoor Grace George 96916	C	128	Dec	765.4	6.30	48.22		
		159	Jan	642.2	6.10	39.17	4653.7	260.57
Craigamoor Helen 81265	A	306	Dec	509.6	6.02	30.68		
		337	Jan	430.7	5.32	22.91	8346.1	405.31
Craigamoor Jessie Rose 124703	F	192	Jan	729.4	6.01	43.84	5521.2	282.77
Craigamoor Lucille 107189	F	343	Jan	421.6	5.99	25.25	7958.4	378.88
Craigamoor Nadine 62766	A	298	Dec	500.5	5.88	29.43		
		329	Jan	427.9	5.47	23.41	10022.7	482.02
Craigamoor Primrose 62769	A	306	Dec	546.1	6.38	34.84		
		337	Jan	452.7	6.11	27.66	8361.7	433.45
Craigamoor Rose 84233	A	270	Jan	614.5	5.62	34.53	8051.2	391.23
Craigamoor Vernette 3d 114118	F	281	Jan	817.3	6.39	52.23	9116.2	487.45
Craigamoor Vernette's Daisy Moon 94517	D	355	Jan	497.0	6.01	29.87	8701.3	438.56
Tim's Gail of the Balsams 84176	A	24	Dec	975.6	4.75	46.34		
		55	Jan	1315.2	4.45	58.53	2290.8	104.87
s. Tim of Jean Du Luth 31663 A. R.								
d. Craigamoor Liene 62768								

CORNELL UNIVERSITY, ITHACA, N. Y.

Glenwood Queen Garnet 113535	F	145	Jan	744.0	5.38	40.03	3696.9	204.21
Glenwood Queen Gay 70377	A	320	Jan	567.6	5.19	29.46	7776.6	391.91
Le Cheminant Constance 122377	G	365	Jan	295.7	4.89	14.46	6344.0	313.65
Triple Query 122376	G	358	Jan	1216.8	4.33	52.69	16858.0	683.39
Ultra's Jeanette of Sunnyside 120169	G	152	Jan	825.6	4.77	39.38	4035.5	209.52
Ultra's Milkmaid of Sunnyside 120170	G	151	Jan	900.4	5.31	47.81	4203.1	213.74

COTTING, CHARLES E., CHEDCO FARM, BERLIN, MASS.

Dainty of Roughwood 79657	A	301	Jan	686.1	6.08	41.71	10121.3	570.98
Elsie of The Oaks 92187	C	314	Jan	951.4	5.77	54.90	11917.5	621.13
Forestdale Deanie Girl 125142	G	113	Jan	706.4	6.03	42.60	2772.3	149.32
Imp. Hope of the Blicqs 147942	F	190	Jan	715.0	5.25	37.54	4983.3	248.68

COWAN, J. HAROLD, FORT SCOTT, KANS. **1 day test.**

Clover Blossom's Winne 69174	A	316	Jan	842.6	5.08	42.80	13056.2	544.84
Clover Blossom's Winne's Lady 118333	G	334	Jan	503.5	5.08	25.58	10711.5	456.67

COX, LOUIS S., RANDOT FARM, METHUEN, MASS.

Randot Betsey 106373	B	365	Jan	603.6	6.03	36.40	12901.0	677.62
Randot Elsie 2d 106376	A	73	Jan	1036.9	5.44	56.41	2601.4	136.36
Randot Irene 106375	B	259	Jan	811.4	6.44	52.25	8220.4	407.20
Randot Kate 106374	B	351	Dec	771.9	6.08	46.93		
		365	Jan	300.2	6.08	18.25	11746.4	603.04
Randot Mary 2d 106379	D	353	Nov	568.8	7.11	40.44		
		365	Dec	256.9	7.11	18.27	10252.2	587.75
Randot Patience 96384	A	296	Dec	787.3	5.45	42.91		
		327	Jan	770.4	6.04	46.53	11194.7	541.79

CURTIS, CHARLES W., LAKE FARM, MARLBORO, MASS.

Follyland Keziah 80365	A	306	Jan	683.7	6.41	43.83	9190.5	507.36
King's Itchen Beauty 96336	B	365	Jan	151.1	6.50	9.82	9244.1	532.94
King's Itchen Ruth 96335	A	21	Jan	682.6	5.12	34.95		
s. King's Itchen King 24661 A. R.								
d. Ruth's Darling 62327								
Lake Farm Anna 114926	E	16	Dec	509.1	4.52	23.01		
		47	Jan	1070.0	4.78	51.15	1579.1	74.16
s. Pencoyd's King of the Nella Jays 54088								
d. Lake Farm Nonesuch 85906 A. R. 12567								
Lake Farm Diana 114922	G	337	Jan	791.6	4.70	37.21	10374.5	456.90
Lake Farm Dorothy 114928	G	265	Jan	960.9	4.85	46.60	8820.5	405.26
Lake Farm Elsie 127285	G	82	Jan	1024.1	4.81	49.26	2709.1	121.18
Lake Farm Esther 114921	F	313	Jan	1132.3	4.35	49.26	11518.3	502.55
Lake Farm Hilda 114924	G	328	Jan	647.9	6.87	44.51	8011.2	458.30
Lake Farm Mary 131331	G	21	Jan	750.5	4.08	30.62		
s. Pencoyd's King of the Nella Jays 54088								
d. Anchor's Lady Creusa 65838 A. R. 7446								
Lake Farm Nonesuch 85906	A	328	Jan	697.7	5.10	35.58	10814.6	512.14
Lake Farm Primrose 135224	F	73	Jan	968.7	4.48	43.40	2286.6	100.45

DANE, ERNEST B., "LONGWOOD," CENTER HARBOR, N. H.

Jonquil of Longwood 97326	D	365	Jan	378.1	5.83	22.04	10421.9	588.57
Lucia of Longwood 99233	D	294	Jan	501.0	5.31	26.60	7961.7	362.92
Petunia of Longwood 97325	C	123	Jan	910.5	5.45	49.62	4173.2	202.51
Tot of Longwood 112493	F	254	Jan	807.8	6.17	49.84	6771.7	395.35

DANE, ERNEST B., "ROUGHWOOD," CHESTNUT HILL, MASS.

Alyssum of Roughwood 112558	G	299	Jan	628.5	6.33	39.78	7130.6	404.28
Charity of Longwood 121121	F	87	Jan	866.9	5.33	46.21	2711.0	134.73
Demure of Longwood 112492	G	337	Jan	466.3	6.28	29.28	7243.2	368.99
Princess of Longwood 115663	F	176	Jan	675.8	6.10	41.22	4403.6	239.57
Sunshine of Longwood 123275	F	81	Jan	830.8	5.44	45.20	2216.0	115.99
Winnie of Roughwood 96448	C	151	Jan	1330.2	5.38	71.56	7251.9	375.04

DAVID, W. J., DILLON, S. C.

Galatea's Rose of Eastlawn 84314	A	79	Jan	1306.2	5.32	69.49	3358.9	185.51

DAVIS CO., THE, DAVIS FARMS, NEWARK, OHIO.

Buckeye Lou of Davis Farms 105948	E	273	Jan	331.6	6.28	20.82	5949.7	289.87
Buckeye Maid of Davis Farms 115507	F	220	Jan	591.7	5.30	31.36	5308.0	243.35
Buckeye Pet 115508	G	365	Jan	461.9	5.11	23.60	7278.5	352.72
Patience of Lu-Alyn 82138	A	132	Jan	790.6	5.55	43.88	4089.1	213.63
Imp. Rose III. of Vimiera 77345	A	143	Jan	622.2	5.89	36.65	3325.7	168.09
Sharon Bell 76326	A	326	Jan	400.7	7.14	28.61	7315.7	429.36
Trevose Maid 76616	A	357	Jan	622.1	4.79	29.80	11726.1	504.37
Welsh Hill's Sunflower 125595	G	241	Jan	337.5	6.09	20.55	3818.0	189.82

DAVIS, WESTMORELAND, MORVEN PARK FARM, LEESBURG, VA.

Lady Floe Excelsior 82404	A	365	Jan	55.7	5.42	3.02	10627.5	538.94
Morven's Angie Girl 87491	A	153	Dec	1209.3	4.78	57.80		
		184	Jan	1078.5	5.00	53.93	7427.6	357.74
Morven's Jewel Princess 103877	B	232	Jan	777.2	5.30	41.19	7175.4	348.88
Morven's Norma 78760	A	198	Jan	791.5	6.30	49.86	6140.9	318.72
Morven's Princess Rose II. 125634	D	250	Jan	545.6	4.93	26.90	6548.3	290.74
Morven's Ruth l'Etiennerie 82407	A	308	Jan	742.6	5.31	39.43	10537.9	469.76
Morven's Sylvia 103883	C	250	Jan	777.2	5.17	40.18	8782.4	398.56

DEUTSCH, JAY B., BAY CLIFFS STOCK FARM, BIG BAY, MICH.

Bay Cliffs Glenwood Girl 125878	G	9	Dec	354.2	4.16	14.73		
		40	Jan	1380.7	4.16	57.44	1734.9	72.17
s. John Fancy of Edgewater 39211								
d. Thelma Glenwood 2d 35710 A. R. 6129								
Esther's Betty of Kentrover 51589	A	20	Dec	979.2	5.60	54.84		
		51	Jan	1764.9	4.25	75.01	2744.1	129.85
s. Waukesha's Billy France 19770								
d. Esther of Glyndwr 41392								
Folly Honora 98802	C	204	Jan	886.9	5.73	50.82	7140.2	369.12
Governor's Yeksa Queen of Walnut Ridge 94391	A	251	Jan	1069.4	5.08	54.33	10713.8	499.14
Imp. Hayes Duchess 6th 94089	A	325	Dec	835.8	4.76	39.78		
		356	Jan	673.3	5.63	37.91	13356.1	587.10
Jennie Robena of Dunferline 76159	A	83	Jan	1776.0	4.23	75.12	4770.3	199.80
King France's Jayne of Bay Cliffs 102992	F	304	Oct	1445.6	5.30	76.62		
		334	Nov	1363.2	4.63	63.12		
		365	Dec	1287.6	4.36	56.14	12223.3	574.63
Missaukee Sally 103153	E	301	Jan	907.2	6.05	54.89	11827.5	636.75
Yellow Rose of Shadyside 92587	C	153	Jan	1303.1	4.61	60.07	7076.3	300.88

DOUGLAS COUNTY WORK FARM, SOUTH RANGE, WIS.

Douglasco Frances 143894	G	123	Jan	701.9	5.74	40.29	2994.9	158.20
Georgina's Dorothy 3d 103256	D	123	Jan	839.2	6.57	55.14	3709.5	215.53

DOUGLAS, ELIZABETH, SPRING FARM, TILLY FOSTER, N. Y.

Benson's Beauty 115441	E	17	Jan	679.4	4.48	30.44		
s. Benson of Webb Farms 59663								
d. Mayboy's Buttercup 89570 A. R. 10684								
Imp. Daisy II. of Mont Varouf 115860	D	17	Jan	546.8	5.66	30.95		
s. Queen's Fancy R. G. A. S. 4038 P. S.								
d. Milk Stream of Mont. Varouf R. G. A. S. 15310 P. S.								
Governor II. of the Ruette's Rose 100050	C	78	Jan	659.0	5.61	36.97	2199.8	118.17

DUPEE, W. H., ROSEMOOR FARM, RIVERSIDE, CALIF.

Blue Belle's Lilly of Valleyview 105001	E	314	Dec	622.2	5.35	33.29		
		345	Jan	333.2	5.95	19.83	9985.1	444.82
Monogram's Sweet Clover 136523	A	365	Dec	460.4	4.92	22.65	12886.0	615.07
Pergue's May Queen 103850	E	328	Nov	405.6	3.73	15.13		
		359	Dec	629.0	4.62	29.06		
		365	Jan	151.1	4.80	7.25	9848.6	455.65
Pergue's Queen May 92397	A	204	Dec	1009.6	4.64	46.85		
		235	Jan	991.6	4.67	46.31	9840.5	423.27
Princess Natalie 81768	A	275	Dec	494.4	5.72	28.28		
		306	Jan	470.2	5.88	27.65	8893.3	470.98

EGYPT MILLS GUERNSEY CLUB, CAPE GIRARDEAU, MO.

Peggy of Egypt Mills 123648	G	184	Jan	610.1	5.50	33.56	3751.3	181.20
Imp. Polly's Gipsy 94248	A	326	Jan	456.7	5.41	24.71	9146.9	412.11

EIGHMY, FRANK W., MADISON. WIS.

Molly of Long View Farm 115978	F	62	Jan	883.6	4.62	40.82	1716.0	74.53

EMERSON, ISAAC E., BROOKLANDWOOD FARMS, BROOKLANDVILLE, MD.

Brooklandwood Annie Rooney 124573	G	177	Jan	751.4	5.09	38.25	4559.4	224.30
Brooklandwood Bon Bon 124580	G	113	Jan	937.4	4.68	43.87	3429.8	151.54
Brooklandwood Columbine 126176	G	227	Jan	853.7	4.21	35.94	6787.3	266.08
Brooklandwood Dew Drop 112314	F	190	Jan	750.9	6.41	48.13	5005.2	276.19
Brooklandwood Lady Love 124574	G	146	Jan	639.6	5.46	34.92	3187.9	158.63
Brooklandwood Sally 124576	G	167	Jan	764.0	5.05	38.58	4276.8	203.11
Brooklandwood Ultra Stella 105992	E	145	Jan	945.8	4.92	46.53	5397.7	227.40
Lady Low's Irene of Richland 58639	A	365	Jan	397.9	5.31	21.13	14798.1	713.48
Langwater Delight 47040	A	103	Jan	958.5	5.00	47.93	3566.2	167.80
Imp. Lisle's Belle of Mara Alva 68127	A	365	Jan	436.1	4.55	19.84	14593.9	622.98
Royal's May Queen of Pomeroy 79436	A	75	Jan	1385.4	4.02	55.69	3451.4	128.83

EMMONS, LOUIS C., RIVERVIEW FARM, SWARTHMORE, PA.

Ida Chene's Queen of the May 75829	A	275	Dec	747.3	6.73	50.29		
		306	Jan	693.1	7.28	50.46	9529.8	543.68
Miladi Chene of Thornliebank 60301	A	21	Dec	1158.2	4.38	50.73		
s. Imp. May's Governor 30804								
d. Imp. Lynchmere Florrie 2d 54026 A. R. 4504								
Riverview's Princess of the Preel 101794	E	326	Dec	408.2	7.73	31.55		
		357	Jan	318.5	7.40	23.57	9455.4	522.31

ENDICOTT FARMS, INC., THE, NORWOOD, MASS.

Imp. Dairymaid of Endicott Farms 129441	D	178	Jan	844.1	5.61	47.35	6050.5	305.07
Mixter Janie 113992	F	293	Jan	725.0	5.72	41.47	8626.6	417.28
Imp. Molly of Endicott Farms 129444	F	282	Jan	735.9	5.64	41.50	8684.1	437.87
Imp. Rosie of Lismore III. 93736	A	17	Dec	591.0	4.32	25.53		
		48	Jan	1294.2	4.33	56.04	1885.2	81.57
s. Imp. Duke of Vimiera 57641 A. R.								
d. Rosie of Lismore R. G. A. S. 5137 F. S.								
Imp. Rouge of Endicott Farm 129445	F	276	Jan	763.1	5.47	41.74	9192.9	426.89
Spotswood's Fascination of Oaks Farm 98681	B	62	Jan	1254.0	5.12	64.20	2428.3	117.04

ERF, WILLIAM, CHESTNUT RIDGE FARM, BELLEVUE, OHIO.

Alba June 2d 77082	A	115	Jan	1525.4	3.45	52.63	6092.6	205.80
Beautiful Katy Patch 91974	B	245	Jan	598.3	4.71	28.18	6824.4	292.00
Dame Bonaparte 2d 73929	A	312	Jan	100.8	5.13	5.17	8409.1	361.81

Duchess's Lily of Walnut Glens 73687	A	174	Jan	1265.3	4.50	56.94	6962.6	289.10
Iona Maid 78570	A	84	Jan	1503.5	5.03	75.63	4255.7	212.85
Princess Betty of Chestnut Ridge 98750	B	103	Jan	1344.5	4.90	65.88	4548.2	211.17

EUDOWOOD SANATORIUM, TOWSON, MD.

Frances May of Sledmore 84749	A	243	Jan	672.0	4.81	32.32	7458.0	326.45
Josephine of Chesapeake 71007	A	21	Jan	835.2	4.50	37.58		
s. Brookmead's Masterpiece 32017								
d. Primrose Olivia 29442 A. R. 2319								
Monogram's Queen of Sunnyside 120638	F	188	Jan	581.2	5.85	34.00	4499.8	240.14
Sequel's Rushbrooke's Beauty 63716	A	73	Jan	1341.6	4.76	63.86	3349.3	156.21
Spot's Milkmaid of Locust Hill 101267	D	243	Jan	417.1	5.32	22.19	6366.8	291.85

FAHNESTOCK, WILLIAM, GIRDLE RIDGE FARMS, KATONAH, N. Y.

Hazel B. of Edgewater 94551	B	90	Sept	882.1	4.41	38.90		
		121	Oct	681.1	4.14	28.20		
		151	Nov	718.3	4.28	30.74		
		182	Dec	709.6	4.05	28.74		
		213	Jan	636.8	4.29	27.32	5574.2	232.55
Rosy O'Grady of Edgewater 102116	A	205	Sept	767.3	4.39	33.68		
		236	Oct	696.4	4.03	28.06		
		266	Nov	620.9	4.72	29.31		
		297	Dec	549.7	4.09	22.48		
		328	Jan	539.7	4.15	22.40	8668.7	366.32
Shop Girl of Edgewater 87184	A	236	Jan	1230.0	3.77	46.37	10839.7	391.78
Snowball of Girdle Ridge 126385	G	79	Jan	741.8	4.39	32.57	1988.3	89.59
Snowdrift of Girdle Ridge 122182	G	65	Jan	563.2	4.93	27.77	1218.7	60.23

FAHRNEY, E. C., FAHRNWALD FARM, OSHKOSH, WIS.

Fern of Hickorydale 111605	D	105	Jan	1052.6	4.37	46.00	3833.3	160.03
Nana of Inverness 73092	A	89	Jan	1383.0	4.69	64.86	4274.9	198.16
Ruby's Nelly of Beirnetown 154402	G	88	Jan	1135.1	4.90	55.62	3101.0	141.96

FARRELL, MARGARET BRADY, MRS., MAPLE MANOR FARM, NIVERVILLE,N.Y.

Derbette's May Rose of Maple Ridge 76937	A	256	Nov	1002.4	5.43	54.43		
		287	Dec	967.3	6.09	58.91		
		318	Jan	933.4	5.74	53.58	12069.3	651.04
Gayhead's Morning Glory 61098	A	279	Dec	996.3	5.39	53.70		
		310	Jan	995.7	5.47	54.46	11409.9	576.71
Gayhead's Ultra Rose 85326	A	66	Dec	1764.4	5.04	88.93		
		97	Jan	1636.0	5.00	81.80	5268.0	254.77
Gloriette of Maple Manor 145559	G	224	Dec	507.7	6.02	30.56		
		255	Jan	475.7	6.03	28.68	4565.9	248.27

FAXON, S. B., BLUE BARNS FARM, SCHENECTADY, N. Y. 1 day test.

Criterion's Daisy of Rockstone 69660	A	273	Jan	508.4	4.45	22.62	9650.0	391.22
Nestor's Galaxy Blanche 87504	B	334	Dec	587.1	5.44	31.94		
		365	Jan	547.5	5.35	29.29	11382.0	525.82
Princess Irene of Birchton 56388	A	348	Jan	709.9	4.96	35.21	12002.4	505.87

FAYERWEATHER, CHARLES S., FAIR WEATHER FARMS, NEW LEBANON, N. Y.

Fair Weather Marne 101889	D	315	Dec	717.3	6.15	44.11		
		346	Jan	706.1	6.34	44.77	9295.0	524.11
Fair Weather Somme 122474	G	272	Dec	496.6	5.00	24.83		
		303	Jan	486.4	4.79	23.30	6154.2	283.50
Portia of Mixter Farm 58038	A	321	Dec	600.8	5.62	33.76		
		352	Jan	563.4	5.65	31.83	10248.2	505.39

***FELL, A. J., LANSDALE, PA. 1 day test.**

King's Daylo Ethel 99450	C	144	Jan	1092.3	5.46	59.64	5484.6	265.98

*Tested by the National Farm School.

FENWICK, G. BERNARD, MARBERNE FARM, GLYNDON, MD.

Albamont Celandine 100018	E	237	Jan	901.5	4.95	44.62	8489.9	365.12
Marberne Raritina 120243	G	215	Jan	913.5	5.89	53.81	7343.1	372.83
Yeoman's Mixter Sapphire 65866	A	256	Jan	833.5	5.36	44.68	10710.3	492.55

FERGUSON, R. H., WALNUT GROVE FARM, KIRKWOOD, PA. 1 day test.

Fern of Walnut Grove 104473	E	360	Jan	290.2	5.15	14.95	10145.0	486.20
Frances of Walnut Grove 114310	G	365	Dec	494.8	6.05	29.94	10185.2	483.50

FESSENDEN, S. H., SILVERWOOD FARM, HOLLISTON, MASS.

Criterion's Gertrude of Rockstone 74672	A	95	Jan	1231.4	5.03	61.94	4183.6	194.92
Silverwood's Mignonette 115814	F	99	Jan	786.9	5.89	46.35	2851.5	159.47

FIELD, MARSHALL, III., CAUSMETT FARM, HUNTINGTON, N. Y.

Ida May's Mabel 66320	A	255	Jan	1251.8	5.39	67.47	12033.0	539.23

FLINN, WILLIAM, EST., BEECHWOOD FARMS, SHARPSBURG, PA.

Beauty's Ultra 79418	A	270	Jan	817.6	6.15	50.28	8009.2	444.92
Beechwood's Maria 119153	G	242	Jan	753.2	5.52	41.58	6281.0	311.07
Langwater Electra 86203	A	169	Jan	1075.4	4.84	52.05	6927.9	319.91
Langwater Woodbine 89274	B	235	Jan	793.7	5.94	47.15	7726.0	394.76

FORSTER, WILLIAM H., ETHERSTON FARM, ERIE, PA.

Cordon Fanny of Myrna Maree Farm 74643	A	134	Jan	1036.5	4.39	45.50	5030.3	209.74
Etherston Contented Lass 119040	G	187	Dec	943.1	5.66	53.38		
		218	Jan	892.5	5.98	53.37	7605.4	381.49
Etherston Ultra Grace 119038	G	268	Jan	613.6	6.14	37.68	5955.6	306.18
Golden Suzanne of Etherston 105383	E	218	Jan	748.8	6.30	47.17	6198.5	351.84
Imp. Grace May of Mara Alva 68094	A	273	Jan	517.0	5.75	29.73	9116.4	443.07
Lady Betty of Etherston 73030	A	179	Jan	850.3	6.27	53.31	5791.7	316.63
Rival's Itchen May 119039	G	251	Jan	437.9	7.26	31.79	4947.8	272.83

FOSS, OTTO C., PELICAN RAPIDS, MINN. 1 day test.

Lady's May Rose Bess 120281	F	31	Jan	832.7	5.21	43.38		
s. Sunbeam's May Rose Secret of Woodend 59446								
d. Clover's Lady 90558								
Secret's May Rose Star 123903	G	144	Jan	574.1	5.98	34.33	2683.3	160.63

FOXBURG FARMS HERD, INC., MANSION FARMS, FOXBURG, PA.

Foxburg's Lady Browhill 129399	G	17	Dec	684.3	4.07	27.85		
		48	Jan	1202.3	4.07	48.93	1886.6	76.78
s. Pencoyd's May Rose Count 34171 A. R.								
d. Imp. Lady Browhill 115037								

FRAZIER, FRANK P., EST., UPLAND FARMS, INC., IPSWICH, MASS.

Bertha's Betty 107386	D	157	Jan	812.1	6.14	49.86	4543.3	252.89
Faith of Stoneholm 82589	A	70	Jan	1414.7	4.94	69.89	3178.6	142.74
Glen Gable Amelia 76095	A	365	Jan	328.7	6.45	21.20	10859.3	609.83
Minuet of Upland Farms 59357	A	51	Jan	1382.4	4.94	68.29	2169.7	101.91
Nellie Gray of White Gables 93560	C	219	Jan	863.9	5.81	50.19	7300.3	373.87
Princess of Stoneholm 83644	A	365	Jan	157.3	4.84	7.61	11541.9	522.06
Stoneholm Pearl 97239	B	107	Jan	1238.1	4.32	53.49	4341.9	206.20
Upland's Agnes 104826	E	159	Jan	1096.1	5.07	55.57	6061.6	279.82
Upland's Bijou Lass 70875	A	31	Jan.	1313.1	6.28	82.46		
s. Tostevin's Lad of Great Hill 27677 A. R.								
d. Imp. Bijou des Frances 44541 A. R. 3043								
Upland's Fiction 114539	F	232	Jan	691.3	6.41	44.31	6433.7	343.74
Upland's Flora 93167	B	176	Jan	920.7	5.61	51.65	6174.2	298.58

Upland's Goodness 89599	B	353	Jan	822.2	6.02	49.50	14469.4	764.89
Upland's Lady Rose 65577	A	84	Jan	1240.0	4.67	57.91	3462.2	158.80
Upland's Lorna 99973	D	114	Jan	1084.9	4.96	53.81	4536.4	196.77
Upland's Pretoria 89600	B	288	Jan	1025.8	5.69	58.37	13329.1	667.42
Upland's Sunrise 100708	E	365	Jan	101.9	6.14	6.26		
				660.6	6.25	41.29	9689.0	508.64
Upland's Sylvia 106964	E	55	Jan	1137.1	4.41	50.15	1955.8	85.60

FRAZIER, FRANK P., & SON, UPLAND FARMS, INC., IPSWICH, MASS.

Upland's Belle 84445	A	306	Jan	821.6	5.16	42.39	10189.7	454.22

***FRETZ, WILLIAM F., FRITZLYN FARMS, PIPERSVILLE, PA. 1 day test.**

Bellma's Maid 5th's May Rose 127800	G	82	Jan	808.4	5.40	43.65	2158.8	109.00
Charter Lily of Fritzlyn 2d 124059	G	17	Jan	535.3	3.95	21.14		
s. Frank Rose 26342 A. R.								
d. Charter Lily of Fritzlyn 84797 A. R. 10569								
Charter's Senecta of Fritzlyn 109149	G	350	Jan	591.2	6.70	39.61	7979.7	437.69
Fritzlyn's Frances Rose 113107	G	365	Jan	318.3	4.68	14.90	8533.0	366.96
Keenan's Floradora 111648	F	357	Jan	476.0	6.89	32.80	7228.1	372.08
Keenan's Miss Springtime 97211	D	306	Jan	847.4	4.19	35.51	8464.9	350.34
Keenan's Sunshine Girl 100149	D	262	Jan	610.8	4.86	29.68	6948.0	286.51
Ultra Jebb of Fritzlyn 120333	G	266	Jan	646.5	5.51	35.62	6304.1	317.54

*Tested by the National Farm School.

FRISSELL, E. R., FRISSDALE FARM, HOPKINS, MINN.

Frissdale Beda's Val Rose 111653	F	327	Jan	291.1	7.38	21.48	6866.0	381.68
Frissdale Helen 117196	G	365	Jan	233.2	6.45	15.04	6980.6	370.72

FULLER, ALVAN T., RUNNYMEDE FARM, LITTLE BOAR'S HEAD, N. H.

Imp. Breban's Betty V. 145292	F	196	Jan	873.2	4.53	39.56	6039.5	266.01
Imp. Cecilia of Clovelly 145286	B	107	Jan	858.7	4.74	40.61	3111.8	139.58
Imp. Countess Fairy Queen VII. 145293	F	196	Jan	1100.3	5.40	59.42	7307.3	363.01
Imp. Country Queen II. 145291	E	107	Jan	755.8	4.71	35.60	2876.1	132.45
Imp. Flora du Douit of Runnymede 145287	D	240	Jan	784.2	4.33	34.00	7152.6	296.69
Imp. Green Meadow Gloria 110770	B	278	Jan	748.1	4.53	33.89	9308.1	383.27
Langwater Rosalind 97981	D	196	Jan	926.1	5.40	50.01	6208.9	297.83

FUNDERBURK, J. E., CHERAW, S. C.

Countess Ann 123564	F	127	Jan	641.5	5.79	37.14	2897.7	154.72
France's Verbena of Big Spring Farm 2d 96888	A	253	Jan	789.1	6.44	50.82	7609.6	398.45
Grape Lawn Princess Christine 82182	A	306	Jan	581.3	5.01	29.12	7419.9	333.22
Lady Ann of Kimberly 106405	D	365	Jan	41.9	5.49	2.30	8228.7	381.77
Lady of the Swamp 121658	F	127	Jan	530.5	6.37	33.79	2447.1	145.33
May King's Maid of Mara Alva 79556	A	276	Jan	1083.7	4.52	48.98	11463.3	497.67
Primrose Christine 127420	G	240	Jan	1151.8	4.58	52.75	9562.2	403.67
Susie Irene of Richland 90314	A	276	Jan	780.6	5.76	44.96	8169.9	381.00

GABLE, LOWELL, PAOLI, PA.

Glen Gable Necia 89995	B	336	Jan	723.4	6.16	44.56	12631.0	598.44
King's Lass 74042	A	325	Jan	1017.0	6.08	61.83	11713.5	604.16
May Rose of Rocky Reach 82775	A	254	Jan	714.4	4.97	35.51	7801.6	355.79

GAGE, J. ARTHUR, BURRY HEAD FARM, TYNGSBORO, MASS.

Yeoman's Mixter Marion 79724	A	14	Jan	803.4	3.57	28.68		
s. Yeoman's King of the May 17053 A. R.								
d. Picotte's Select of Mixter Farm 47068 A. R. 5184								

GALLION, W. E., JR., WILHOLME FARM, DARLINGTON, MD.

Buttercup Ultra Rose 134541	C	167	Jan	782.0	5.82	45.51	5194.8	259.17

GARLAND, HAMILTON F., BAY END FARM, BUZZARDS BAY, MASS.

Imp. Alsace VI. of Gilbert 146167	G	99	Jan	774.9	5.98	46.34	2594.6	140.28
Imp. Best's Rosie II. 146165	F	62	Jan	992.9	4.54	45.08	1985.0	86.35
Imp. Emblem's Delilah 146850	G	12	Jan	321.5	5.37	17.26		
s. Clara's Emblem R. G. A. S. 3994 P. S.								
d. Delilah of Saumarez Lodge R. G. A. S. 21161 P. S.								
Imp. Empire Daisy 146168	G	99	Jan	1048.5	4.19	43.93	3354.8	130.30
Imp. Madeleine of Val Ruters 146162	E	48	Jan	1073.8	4.85	52.08	1613.1	77.80
Imp. Rosy's Orphan II. 146164	F	99	Jan	931.4	4.84	45.08	3041.6	134.55

GAYOSO FARM, HORN LAKE, MISS.

Chedda's Fanny 61428	A	69	Jan	864.9	4.49	38.83	2157.6	100.60
Cordelia of Killarney Farms 113866	F	116	Jan	912.1	4.76	43.42	3734.7	172.45
Express Virginia of Gayoso 125438	G	41	Jan	935.7	4.15	38.83	1179.6	51.07
Folly Colleen 95141	A	153	Jan	1137.1	5.37	61.06	5863.7	287.93
Freda of Mara Alva 68008	A	151	Jan	1133.5	5.12	58.04	5773.6	281.38
Galore's Mary of Killarney Farms 120444	F	127	Jan	914.5	4.34	39.69	3783.4	165.48
Galore's Vivian of Killarney Farms 119477	F	132	Jan	772.0	5.32	41.07	3400.4	168.45
Gayoso Archer Girl 116780	G	201	Jan	849.2	5.07	43.05	5449.4	248.97
Ina Pearl of Gayoso Farm 103035	E	290	Jan	937.6	5.11	47.91	9574.8	426.13
Lady Ace of Gayoso Farm 105827	D	42	Jan	1119.1	5.08	56.85	1467.5	76.29
Lady Peggy of Killarney Farms 118589	F	109	Jan	1169.7	5.50	64.33	4190.0	214.54
Margaret of Gayoso Farm 100626	D	135	Jan	1192.9	4.88	58.21	5556.9	267.27
Mavourneen of Killarney Farms 113863	F	201	Jan	790.4	5.79	45.76	5329.6	273.85
Miss Nancy of Killarney Farms 107350	E	115	Jan	884.4	4.91	43.42	3512.4	176.94
Princess May Rose of Warren 90268	A	153	Jan	867.8	4.80	41.65	4863.9	220.22
Queen's May Reliance 64460	A	361	Jan	653.9	5.26	34.40	11837.0	530.10
Ranger's Spotted Beauty 59474	A	365	Dec	260.9	5.66	14.77	12070.4	552.36

GERMAN, JOHN W., REDVALE FARM, REDDING, CONN.

Autocrat's Lady Jane of Redavle 115824	G	365	Jan	57.3	7.38	4.23	9083.7	467.79
Imp. Best's Ruddy III. 137111	E	23	Jan	936.5	4.28	40.08		
s. Clara's Emblem R. G. A. S. 3994 P. S.								
d. Best's Ruddy R. G. A. S. 16332 P. S.								
Imp. Emblem's Pansy 137088	F	356	Jan	965.7	6.31	60.94	10320.2	550.80
Imp. Jessie de la Charruee of Redvale 114707	B	15	Dec	621.1	5.08	31.55		
		46	Jan	1277.3	5.08	64.89	1898.4	96.44
s. Hero IV. of King's Mills Lodge R. G. A. S. 3608 P. S.								
d. Lady Telsa II. R. G. A. S. 7761 P. S.								
Maid Marian of Redvale 115823	E	77	Jan	1174.3	5.34	62.71	2879.9	153.27
Imp. Noble Boy's Countess Daisy of Redvale 114710	E	346	Jan	647.3	6.47	41.88	11806.9	622.08
Imp. Valentine's Bess of Redvale 126197	C	114	Jan	1117.4	4.48	50.06	4644.5	191.85
Imp. Vern Queenie 137096	F	188	Jan	991.9	4.84	48.01	5735.5	263.39

GETTY, H. B., OVERBROOK FARMS, NEW WINDSOR, MD.

Lilly of Overbrook Farms 83620	A	99	Jan	1154.9	4.82	55.67	3815.2	180.12
Overbrook Blossom 115544	G	365	Dec	295.6	5.38	15.90	9193.8	394.47
Overbrook Floss 126951	G	150	Jan	550.5	4.68	25.76	3315.5	146.94
Overbrook Grace 122309	G	150	Jan	748.6	4.88	36.53	3785.9	174.24
Overbrook September 111673	F	271	Jan	339.1	4.65	15.77	6720.1	313.23

GILDERSLEEVE, FRANK P., BROADLAWN STOCK FARM, UNION SPRINGS, N. Y. 1 day test.

Broadlawn Lily Rose 118375	G	365	Jan	416.6	4.77	19.87	9416.0	404.58

GILMORE BROS., CAMDEN, MICH. 1 day test.

Gilmore's Folly Girl 73600	A	267	Jan	719.3	6.12	44.02	8300.6	447.02
Gilmore's Y. Girl 90004	C	305	Jan	395.3	5.52	21.82	9303.4	455.08

GLANVILLE, F. J., & NELSON, BEN C., LIBERTY FARM, LANCASTER, WIS.

Susie of Pleasant View 91685	C	365	Jan	91.5	5.93	5.43	9187.4	478.74
Verda of Linwood 76070	A	306	Jan	461.1	6.39	29.46	7899.6	391.17

GLEASON, E. E. & SON, NICOLLET, MINN. 1 day test.

Lila of Nicollet 129261	G	92	Jan	794.7	4.44	35.28	2245.5	104.95
Lola of Crystal View 99673	C	88	Jan	1422.7	5.71	81.24	4094.3	208.86
Myra of Crystal View 103458	C	109	Jan	1349.7	4.85	65.46	4928.3	229.85
Opal of Nicollet 140780	F	109	Jan	948.6	4.30	40.79	3151.9	143.38
Rose of Willow Grove 64969	A	62	Jan	1258.2	4.68	58.88	2469.2	111.68
Susie of Crystal View 99674	C	109	Jan	1133.6	4.06	46.02	4263.9	183.13

GLENCHESTER FARMS, INC., WYEBROOKE, PA.

Abbeyleix Hazeltina 111668	E	10	Dec	407.3	4.61	18.78		
		41	Jan	1401.1	4.19	58.71	1808.4	77.49
s. King Thistle 49781								
d. Hazel of Lee Farm 39204 A. R. 3548								
Imp. Glenchester Flower 137279	G	92	Dec	938.9	5.61	52.67		
		123	Jan	943.4	5.57	52.55	3568.7	198.14
Imp. Glenchester Lass 137273	F	90	Dec	937.8	5.23	49.05		
		121	Jan	964.2	5.32	51.30	3792.7	190.16
King of the May's Irene 4th 125882	G	61	Dec	960.9	6.29	60.44		
		92	Jan	936.0	5.30	49.61	2771.8	158.69
Lily Raymond of Falcon's Flight 75355	A	90	Dec	1034.6	5.58	57.73		
		121	Jan	983.1	5.60	55.05	4369.5	233.19

GOODMAN, LUCY J., MRS., EL JANE FARMS, ARCADIA, MO.

De Garis' Lady Betty IV's Cherry 117181	E	81	Jan	572.4	5.86	33.54	1667.2	89.94
Lone Tree Elaine 104571	E	365	Jan	86.8	5.63	4.89	7540.2	359.73
Margo of Linwood 113520	G	352	Jan	906.4	5.40	48.95	10493.6	516.46
Pergue's Lassie Beda 118366	G	344	Jan	856.9	5.74	49.19	10638.1	517.93
Sheila's Princess 111874	G	345	Jan	866.6	5.89	51.04	10679.8	547.19

GOODMAN, THOMAS A., EL JANE FARMS, ARCADIA, MO.

Lady Rose of Sunnyside 113731	G	314	Jan	740.3	5.60	41.46	8950.5	420.16
Sarnia Annette 127715	G	85	Jan	863.9	4.42	38.18	2467.6	109.09

GRATWICK, W. H., "THE HIGHLANDS," LINWOOD, N. Y.

Circe of Annandale 93608	B	166	Jan	798.9	5.66	45.22	5218.3	283.13
Florham Gladiola 83187	A	260	Jan	924.8	5.19	48.00	9605.8	478.50
Highland Bounteous 113978	F	222	Jan	758.9	5.45	41.36	6626.4	319.03
Royal Queen of Highlands 112838	F	365	Jan	161.3	5.60	9.03	10825.1	582.39
Ultra May Rose 60977	A	365	Jan	429.6	5.72	24.57	11066.5	576.71

GRICE, CLAYTON R., EL CAJON, CALIF. 1 day test.

Earl's Golden Dolly of San Dieguito 84923	A	134	Dec	902.8	4.52	40.81	4146.7	179.45
Earl's Yeksa Polly of San Dieguito 96092	C	136	Dec	721.5	5.35	38.60	3659.0	194.82
Princess Alba of San Dieguito 143026	G	275	Dec	538.2	6.48	34.88	5970.6	312.23
Princess Pat of San Dieguito 149957	G	188	Dec	617.0	4.24	26.16	4275.3	167.38
Yeksa Princess of San Dieguito 143025	G	275	Dec	743.1	4.85	36.04	7864.2	353.28

GRIFFIN, THOMAS J., BEAVER CRICK FARM, ABINGTON, MASS.

Imp. La Moinerie's Rose of Langwater 137093	F	365	Jan	757.4	4.30	32.57	12634.4	520.75
Imp. Pansy of Landes des Marche 137126	G	153	Jan	769.3	5.55	42.70	3830.7	207.12
Rosemead Zenobia 87805	B	276	Jan	1142.2	5.26	60.08	11689.3	534.46

GRIFFITH, J. EDWIN, GRIFFWOOD FARMS, MOUNT WASHINGTON, MD.

Edith's Ultra Rose of Griffwood 120742	G	275	Jan	507.4	5.76	29.23	5733.7	291.43
Griffwood's Dorothy 119715	G	252	Jan	812.0	5.74	46.61	7551.7	410.60
Lady Jenny's Patience 85634	B	365	Jan	196.3	8.35	16.41		
				532.5	4.95	26.36	11515.8	658.68
Pencader Criterion 91969	A	71	Jan	984.0	5.35	52.64	2443.6	127.81
Prelate's Primrose of Griffwood 121765	G	365	Jan	225.8	6.97	15.74	9962.2	600.17

GRIFFITH, WEBSTER, EBENSBURG, PA.

Brookmead's Dolly 97573	B	62	Jan	1463.9	3.91	57.24	3048.1	120.92
Goldie Marie of Ebensburg 86924	B	260	Jan	772.1	5.90	45.55	8689.6	475.13
Goldie of Ebensburg 70245	A	192	Jan	944.8	5.03	47.52	6867.4	303.76
Goldie's Beauty of Ebensburg 99829	D	183	Jan	1167.5	4.40	51.37	7789.9	311.11
Langpen's Miranda of Ebensburg 93248	C	236	Jan	748.0	4.69	35.08	7553.6	348.93
Miranda of Mapleton's Niece 33681	A	180	Jan	867.8	4.61	40.01	6699.6	292.06
Olwen of Ebensburg 99830	C	55	Jan	1760.7	3.69	64.97	3000.9	113.21
Raymond's Deanie 66968	A	306	Jan	871.1	4.71	41.03	11578.8	511.19

GRIMES, M. J. & BRO., VILLAGESIDE GUERNSEY FARM, CATAWISSA, PA.

Villageside Glen M. 151765	G	224	Jan	823.8	5.16	42.51	6599.0	297.17
Villageside Roxie May 119544	G	294	Jan	845.9	5.75	48.64	9077.8	478.92
Villageside Roxie Patterson 95596	D	365	Jan	145.7	6.37	9.28	12590.1	652.00

GRINNELL, LAWRENCE, BIRCHFIELD FARM, S. DARTMOUTH, MASS.

Birchfield Goldvein 111961	E	92	Jan	808.1	5.71	46.14	2469.6	138.29
Birchfield Lassie 123202	G	147	Jan	1152.5	5.32	61.31	5995.3	298.70

HAAG, WILLIAM, MARSHFIELD, WIS. 1 day test.

Grandiflora's Blossom's Beauty 130777	G	16	Jan	343.5	5.05	17.35		
s. Guernfalfa Glory 45965								
d. Grandiflora's Blossom 68834								
Primrose's Mistake 75849	A	71	Jan	1392.3	4.22	58.76	3274.1	146.08
Reliable's Starlight 59505	A	48	Jan	1178.6	5.00	58.93	1686.3	85.94
Starlight's Beauty 75057	A	64	Jan	1172.0	5.33	62.47	2596.0	137.37
Starlight's Beauty Rose 106069	C	24	Jan	814.0	5.16	42.01		
s. Guernfalfa Glory 45965								
d. Starlight's Beauty 75057								

HAARTZ, J. C., BLOSSOM HILL FARM, WINCHESTER, MASS.

Imp. Augulosa of Albamont 110190	A	122	Dec	906.9	5.72	51.87		
		153	Jan	962.2	5.53	53.21	4985.6	265.64
Imp. Rouvet's Pride of Albamont 110227	C	160	Jan	930.2	5.15	47.91	5124.0	239.48

HAARTZ, AGNES M., BLOSSOM HILL FARM, WINCHESTER, MASS.

Albamont Betony 111349	G	365	Jan	312.1	6.22	19.41	10228.8	536.50
Albamont Clover 100895	E	363	Jan	716.2	6.19	44.33	11793.7	631.41
Albamont Forget-me-not 111348	G	365	Jan	325.2	6.44	20.94	10423.0	559.61
Albamont Gentian 92430	B	154	Jan	1114.5	4.72	52.60	6225.2	266.82
Kate of Atwood's Dairy 100364	C	82	Jan	954.8	5.69	54.33	2728.5	149.23

HAGEMAN, L. E. & SONS, FLORIDALE FARM, HASTINGS, MINN.

Floridale Beda Maid 110819	D	50	Jan	948.6	5.11	48.47	1542.1	75.89
Floridale Fair Maid 96171	B	58	Jan	1091.4	5.53	60.35	1900.8	118.46
Floridale May Rose 87330	A	28	Jan	1003.0	5.40	54.16		
s. May Rose King 2d 13130 A. R.								
d. Squire's Lucretia Maid 62164 A. R. 8771								

HALL, FRANK L., WILLIAMSVILLE, N. Y.

Daisy Cole of Westwood 34839	A	276	Jan	910.7	4.08	37.16	10554.6	423.07
Don's Daisy of Willowdale 99250	D	289	Jan	891.5	5.63	50.19	9684.3	508.24
Elizabeth Ann of Mapleton Spring Farm 121343	A	361	Jan	1012.4	4.43	44.85	14532.6	619.97
Lochevan Buttergirl 99966	D	174	Jan	710.7	5.07	36.03	4690.1	219.55
Queen Nora of Lochevan 118518	D	245	Jan	784.1	4.61	36.15	7508.2	333.11
Wagtail's Lochevan Queen 123761	G	83	Jan	1008.8	3.85	38.84	2757.9	102.27

HAMILTON, WILLIAM P., TABLE ROCK FARMS, STERLINGTON, N. Y.

Langwater Laundress 70311	A	276	Jan	812.7	5.80	47.14	10207.2	530.31
Table Rock Dorothea Rose 91985	D	365	Jan	339.2	7.13	24.18	10892.9	621.57
Table Rock Miss Bob 112274	F	227	Jan	864.5	5.23	45.21	8183.5	402.35
Table Rock Roselawn 124478	G	119	Jan	881.1	5.43	47.84	3672.0	184.42

HANNA, J. C., MRS., SLEEPY HOLLOW FARMS, WILLOUGHBY, OHIO.

Nelly's Emerita of A. D. F. 117360	G	215	Jan	466.7	5.73	26.74	4387.1	212.50

HARGER, A. EARL, WAUSEON, OHIO.

Bonnie Dell Beatrice 115410	D	299	Jan	25.5	5.84	1.49		
				698.4	5.50	38.41	7643.2	374.38
Sugar Grove Red Rose 83090	A	245	Jan	722.9	5.95	43.01	8028.3	390.93
Wauseon Princess 111095	F	306	Jan	432.0	6.50	28.08	7563.2	385.61

HARGRAVE, R. O., ROBERTS GUERNSEY FARM, ROBERTS, WIS. 1 day test.

Arvon's Lilly 102397	C	127	Jan	512.8	7.25	37.18	2478.1	164.83
Iris of Roberts 131047	G	121	Jan	660.5	5.88	38.84	2974.0	145.71
Raider's Little Nell of Waddington 85391	A	116	Jan	1292.3	4.97	64.23	4984.0	251.38
Rose Mary of Roberts 124885	G	118	Jan	727.7	5.16	37.55	2928.9	137.11

HARTLEY, G. G., EST., ISLAND FARM, ISLAND, MINN.

Beda's La Noce 118860	F	57	Jan	1120.1	4.76	53.32	2127.6	94.73
Beda's Starlight May Rose 112621	F	95	Jan	936.9	5.42	50.78	3139.9	155.61
Beldame's Beda of Island Farm 92745	B	96	Jan	982.8	4.78	46.98	3233.1	145.83
Flo of Island Farm 112746	G	7	May	216.5	4.93	10.67		
		37	June	1085.5	4.93	53.52		
		68	July	1052.3	4.56	47.98		
		99	Aug	923.3	4.57	42.19		
		129	Sept	949.4	4.37	41.49		
		160	Oct	897.8	4.66	41.84		
		190	Nov	836.0	4.19	35.03		
		221	Dec	887.0	4.64	41.16		
		252	Jan	866.2	5.11	44.26	7714.0	358.14
s. Gold Lassie's Julian 27704 A. R.								
d. Irma's Beda 85010 A. R. 10768								
Hero's Beda of Island Farm 92741	B	81	Jan	1184.3	5.44	64.43	3427.2	174.05
Lassie's Blossom of Island Farm 84197	A	5	Dec	218.7	4.09	8.94		
		36	Jan	1479.0	4.09	60.49	1697.7	69.43
s. Gold Lassie's Julian 27704 A. R.								
d. Island's Meadowbrook Blossom 48534 A. R. 4584								
Starlight Lassie 59141	A	24	Jan	1248.7	4.11	51.32		
s. Gold Lassie's Julian 27704 A. R.								
d. Island's Meadowbrook Blossom 48534 A. R. 4584								
Starlight Lassie 2d 118861	G	266	Jan	774.0	5.35	41.41	7736.4	393.86

HARTZELL, F. R., HARTZELL GUERNSEY FARM, RENFREW, PA.

Gertrude Claire 99550	C	102	Jan	1847.8	4.54	83.89	6035.9	273.20
Maggie Glenhurst 75979	A	62	Jan	1324.5	4.81	63.71	2743.8	127.58
Ruby of Hartzell 92052	A	19	Dec	993.2	4.24	42.11		
		50	Jan	1738.6	4.24	73.72	2731.8	115.83
s. Golden Rose's Raymond 33086								
d. Marsh's Ruby 36245								

HASS, EDWARD, CALUMET GUERNSEY FARM, NEW HOLSTEIN, WIS.

Goldie of Calumet 106398	C	188	Jan	431.6	5.73	24.73	5733.3	323.23
Goldie's Queen of Calumet 129689	G	98	Jan	824.4	4.83	39.82	2811.3	134.32
Lady Regina of Calumet 112776	E	204	Jan	478.5	5.57	26.65	6272.6	316.32
Lily of Calumet 62390	A	356	Jan	662.6	4.48	29.68	13601.5	514.78
Lily's Gem of Calumet 125759	G	237	Jan	852.1	4.84	41.24	7386.8	323.82
Princess of Calumet 129688	G	78	Jan	940.6	4.20	39.51	2422.6	101.26

HASTINGS, JAMES T., GREEN MEADOW FARM, KIRKWOOD, PA. 1 day test.

Carolina of Hill Girt 95046	D	334	Jan	598.3	5.30	31.71	8795.9	444.50
Green Meadow's Lady Hope 119961	E	323	Jan	531.4	4.45	23.65	9313.6	365.47
Imp. Marinette of Mara Alva 74126	A	200	Jan	875.5	4.76	41.67	7478.4	314.88
Pencoyd Actress 111793	F	226	Jan	548.0	6.65	36.44	4921.5	294.23
Pencoyd's Rosette 103574	E	226	Jan	538.3	5.35	28.80	7568.0	342.52

HENDEE, GEORGE M., HILLTOP FARM, SUFFIELD, CONN.

Cragston Edna 63344	A	245	Jan	740.7	5.08	37.63	7668.1	374.61
Sultana's May of Grassmere 88333	C	342	Jan	401.0	7.19	28.83	11493.5	594.12

HILLS, E. E., HILLSWOLD FARM, SHREWSBURY, MASS.

Hillswold Ada 101118	D	168	Jan	818.6	5.30	43.39	5363.7	263.26
Hillswold Belclare 89013	B	99	Jan	1209.8	4.47	54.08	4165.6	179.23
Hillswold Clara 116827	G	293	Jan	649.5	5.91	38.39	7569.3	379.58
Hillswold Countess 125156	G	9	Dec	233.7	4.78	11.17		
		40	Jan	930.5	4.78	44.48	1164.2	55.65
s. Warrior of Hillswold 42609 A. R.								
d. Belle of Bayside 39154 A. R. 4901								
Hillswold Duchess 116094	G	253	Jan	456.0	5.50	25.08	4821.0	242.77
Hillswold Goldie 75908	A	306	Jan	813.4	4.32	35.14	11020.6	450.57
Hillswold Janett 101116	E	365	Jan	819.6	5.39	44.18	12081.7	535.00
Hillswold Jessie 101120	E	306	Jan	758.1	4.64	35.18	8510.8	367.08
Hillswold Rosemary 89014	B	151	Jan	1028.0	4.93	50.68	6038.7	267.68

HITCHCOCK, N. J., HAMILTON, N. Y.

Eudamar Choice Est. 104756	D	104	Jan	1234.7	4.08	50.38	4346.9	190.17
Eudamar Pride's June 94928	B	5	Dec	160.3	5.10	8.18		
		36	Jan	1186.3	5.10	60.50	1346.6	68.68
s. Daisy's Golden Duke S. 47246								
d. Eudamar Pride 58152								
Lucky Pail 107861	D	89	Jan	989.3	5.79	57.28	3084.6	153.80
Pauline's Choice 76382	A	104	Jan	1185.7	5.06	60.00	4160.9	193.69
Ragged's Cross 107860	D	5	Dec	170.8	5.57	9.51		
		36	Jan	1187.0	5.57	66.12	1357.8	75.63
s. Daisy's Golden Duke S. 47246								
d. Whiteface's Ragged Eudamar 44215								

HOARD, W. D. & SONS CO., HOARD'S DAIRYMAN FARM, FORT ATKINSON, WIS.

Anton's Favorite of Prospect 97388	D	145	Jan	485.4	4.99	24.22	2856.5	144.19
Badger Girl of Prospect 109461	E	123	Jan	900.0	4.18	37.62	3661.0	163.62
Delta Gamma Girl of Prospect 108228	E	212	Jan	475.5	5.82	27.67	4758.7	264.00
Grace of Prospect 76104	A	215	Jan	777.6	5.34	41.52	6073.5	284.57
Producer of Prospect 109462	E	215	Jan	295.3	5.80	17.13	3491.5	183.36
Queen Girl of Prospect 109460	E	215	Jan	639.3	5.43	34.71	4485.0	240.94

HOEN, FRANK J., GLYNDON, MD.

Fisherman's Flory of Mt. Ararat 117090	F	306	Jan	603.8	5.50	33.21	7798.5	427.01
Honey Dew of The Roses 87806	A	92	Jan	1139.9	3.98	45.37	3791.4	165.92
Raider's Fancy of Waddington 68470	A	87	Jan	1090.3	4.50	49.06	3289.7	139.71

HOGE, L. CLARK, OPHIR FARM, LEESBURG, VA.

Ophir Fleur de Lis 125528	F	141	Jan	968.2	4.49	43.47	4645.2	202.12
Ophir Golden Glow 122237	G	275	Jan	765.4	5.93	45.39	7822.0	411.54
Ophir Jessy Rose 122236	F	141	Jan	754.8	5.10	38.49	3782.9	187.77
Ophir Patience 125527	G	245	Jan	800.0	5.93	47.44	6590.9	353.77
Ophir Queen 127526	G	245	Jan	741.7	4.80	35.60	6410.0	285.81
Ophir Royal Rose 125530	G	365	Jan	216.5	5.25	11.37	10036.0	475.10
Rose of Brooklandwood 75802	A	301	Jan	984.7	5.14	50.61	12953.4	580.63

HOLLENBECK, J. C., THE ORONOKO FARM, BERRIEN SPRINGS, MICH.
1 day test.

Imp. Docile of Sarnia 58774	A	321	Jan	379.9	4.46	16.94	7946.2	318.04
Docile's Pride of Oronoko 117538	G	299	Jan	547.9	4.85	26.57	6093.8	297.44
Lady Lenore of Oronoko 112944	G	302	Jan	449.8	5.20	23.39	5975.7	282.10
Lois of Oronoko 145053	G	62	Jan	847.4	4.20	35.59	1699.1	61.99
Queenie's Spotlight of Oronoko 145054	G	86	Jan	845.2	5.00	42.26	2366.4	115.93

HOLLISTER, THEO, MOOSE VALLEY FARM, DULUTH, MINN.

Moose Valley Hope 114524	G	327	Jan	643.5	5.24	33.72	8800.7	422.57
Moose Valley Prospectus 97114	D	232	Jan	780.9	4.56	35.61	7343.9	322.72
Victorida of Grazeland 118702	F	225	Jan	763.0	5.16	39.37	6526.4	332.13

HOLMES, C. F., OVERLAND GUERNSEY FARM, OVERLAND PARK, KANS.
1 day test.

Gloria's Nella Jay of Overland 94732	D	365	Jan	194.1	4.70	9.12	8552.6	348.84

HOPE, J. L., FLORHAM FARMS, MADISON, N. J.

Branford Warrior's Aleine 102926	D	68	Nov	988.8	5.32	52.60		
		99	Dec	925.8	5.44	50.36		
		130	Jan	845.5	5.83	49.29	4043.4	215.59
Florham Abbess 80291	A	317	Jan	1122.9	5.97	67.04	13362.5	698.85
Florham Donna May 123982	G	153	Jan	973.2	5.61	54.60	4924.3	242.81
Florham Roxie 115343	G	365	Jan	723.1	6.46	46.71	9944.1	574.57
Follyland Golden Secret 85313	A	184	Jan	1025.5	4.61	47.28	7119.5	308.92
Isabel of Cornwell 120680	F	31	Jan	1189.7	4.55	54.13		
s. Rilma's Main Stay 36687								
d. Salona 53267								
May Rose Ultra 99901	C	92	Jan	1159.1	4.62	53.55	3388.1	154.03
Muriel of Linda Vista 61383	A	50	Dec	1901.7	4.71	89.57	2991.8	138.95
Pearl Shell 69213	A	31	Jan	1614.0	4.01	64.72		
s. Tulip's Glenwood 20212								
d. Pomelle 34192								
Royal Maid of Linda Vista 81308	A	326	Jan	781.7	6.42	50.19	10541.1	576.38
Ultra Berna 105890	E	248	Jan	1028.0	5.66	58.18	8827.7	454.90
Ultra Elect 63253	A	241	Jan	857.2	5.58	47.83	8245.3	425.46
Ultra Questa 105895	F	256	Jan	853.3	5.38	45.91	7531.0	378.53

HOPPERT, M. J., NORWIND FARM, SHEBOYGAN, WIS.

Guernfalfa Mary 71845	A	14	Dec	546.9	5.81	31.77		
		45	Jan	1387.8	5.29	73.41	1934.7	105.18
s. Sunburst's King Masher 37423 A. R.								
d. Nellie Preel 54803 A. R. 6182								
Norwind Rose 97869	D	295	Jan	703.3	5.89	41.42	11694.7	556.49

HOTCHKISS, FRANK A., OAKHURST FARM, MILLERTON, N. Y.

Daisy's May Queen of Maple Knoll 96253	D	351	Jan	716.9	6.69	47.96	10642.2	635.27
Oakhurst's Daisy 3d 86217	A	268	Jan	528.3	6.13	32.38	5895.6	338.58
Polly du Closel 2d 123769	G	268	Jan	744.2	5.21	38.77	6660.7	365.50
Queen Frances of Oakhurst 3d 95621	C	198	Jan	964.0	5.40	52.06	5727.1	284.02
Ultra Violet of Oakhurst 2d 96880	C	245	Jan	824.3	6.10	50.28	7549.6	438.79

HOWARD BROS., LYONS, COLO. 1 day test.

Valley View's Florinda 115248	E	79	Jan	1204.9	4.45	53.62	3387.6	144.29

HUBBARD BROS., CIRCLE J. RANCH, ST. ALBANS, VT. 1 day test.

Green Meadow Daisy 63201	A	48	Jan	1332.5	4.53	60.36	1997.5	90.29
Green Meadow Secret Lily 66858	A	138	Jan	848.4	4.50	38.18	4114.1	180.40
Lady Byng of Brookside 92676	B	162	Jan	761.5	4.88	37.16	5063.6	220.25
Renown's Dairymaid 114783	D	168	Jan	896.1	5.06	45.34	5589.9	270.91

HUGGLER, FRED, HARRITON GUERNSEY FARM, BRYN MAWR, PA.

Milk Maid of Harriton 132319	F	322	Jan	876.5	4.55	39.88	10713.9	463.39

HULBURT, C. H., WAUKESHA, WIS.

Twinkle of Elderwood 52918	A	23	Jan	756.7	4.49	33.98		
s. Serpent 19802 A. R.								
d. Isabinda of Spring City 29938								

HULBURT, MARY E., WAUKESHA, WIS.

Goldenrod of Maple Lodge 72047	A	27	Jan	777.9	4.67	36.33		
s. Marshall Ma Charmante 26615								
d. Golden Glow of Maple Lodge 55636								

HUMPHREY, A. B., GRAPE WILD FARMS, ESCALON, CALIF.

Calla Grove Dolly 75747	A	317	Dec	375.7	6.80	25.55	10286.0	500.55
Calla Grove Merry Maiden 87769	B	273	Dec	630.4	6.15	38.77	8163.5	450.06
Calla Grove Noble Mary 120324	G	194	Oct	737.1	4.63	34.13		
		224	Nov	646.5	4.59	29.67		
		255	Dec	629.0	4.92	30.95		
		286	Jan	545.9	4.95	27.02	7007.9	304.61
Imp. Dosia of Sarnia 58767	A	210	Jan	1047.2	5.75	60.21	10530.1	525.31
Escalon Bonnie 106082	E	262	Dec	673.2	5.12	34.47		
		293	Jan	606.4	5.75	34.87	7035.4	359.80
Escalon Daisy 106083	B	98	Jan	823.2	4.88	40.17	2715.3	126.39
Escalon Franky 90086	B	138	Oct	852.0	4.58	39.02		
		168	Nov	704.0	4.70	33.09		
		199	Dec	670.1	4.78	32.03		
		230	Jan	562.4	4.88	27.45	6364.7	283.62
Escalon Golden Anne 106081	D	22	Jan	595.3	5.02	29.88		
s. Bullion of Edgemoor 34510 A. R.								
d. Golden Anne's Fairy 31904 A. R. 2035								
Escalon Lassie 90087	C	365	Dec	193.9	6.16	11.94	10799.0	576.55
Escalon Maiden 119137	F	134	Jan	743.3	6.34	47.13	3818.4	207.06
Escalon Marigold 120753	F	22	Jan	678.1	5.71	38.72		
s. Nobleman of Maple Hill 54086								
d. Calla Grove Merry May 85552 A. R. 11137								
Escalon Phillys 115813	F	132	Jan	772.9	5.77	44.60	3727.5	195.21
Golden Anne's Fairy 31904	A	125	Jan	1390.3	4.06	56.45	6400.2	248.95
Grape Wild's Jewel 73362	A	238	Jan	707.3	4.47	31.62	8597.1	343.01

HURLEY, WILLIAM M., WILLOW BROOK FARM, NORTH PEMBROKE, MASS.

Daisy III.'s Memento 79197	A	261	Sept	564.9	5.98	33.78	9264.1	458.31

HURSH, A., ORRVILLE, OHIO.

Lady C. of Plain View 108958	E	12	Oct	474.3	5.05	23.95		
		42	Nov	1459.2	5.05	73.69		
		73	Dec	1313.8	4.86	63.85		
		104	Jan	1130.9	5.26	59.49	4378.2	220.98
s. Milford of Plain View 55473								
d. Lady C. of Mara Alva 92264 A. R. 9964								

HUSS, JOHN, HUSS HOMESTEAD FARM, LITTLE CHUTE, WIS.

Greta's Rosalie 135851	G	361	Jan	668.6	4.59	30.69	11050.7	443.21
Lady's Jewel of Huss Homestead Farm 109292	E	196	Jan	734.0	5.86	43.01	5244.0	280.51
Lillian of Huss Homestead Farm 109291	D	145	Jan	886.3	5.61	49.72	4305.2	230.97
Miss Greta's Sylvia 131914	G	343	Jan	680.4	4.80	32.66	10259.0	465.59
Pet of Meadowmere 74082	A	293	Jan	883.3	5.41	47.79	10555.8	526.55
Polly of Meadowmere 74080	A	320	Jan	766.4	6.47	49.59	11151.7	638.65
Wonder's Jewel of Evergreen 49682	A	14	Dec	462.9	4.55	21.06		
		45	Jan	1168.6	4.69	54.81	1631.5	75.87

s. Raymond of Imp. Richmond Lass 24044
d. Pride's Wonder of Evergreen 47554

HYNICKA BROS., STOCKDALE FARMS, LEBANON, PA.

Carrie Helen of Stockdale 2d 121989	G	74	Jan	677.2	4.57	30.95	1628.1	74.50
Goldseeker's Nellie of Stockdale 115665	G	245	Jan	557.7	6.35	35.41	6000.4	308.66
Stockdale Lassie 97703	C	31	Jan	1459.1	4.59	66.97		

s. Stockdale Masher 29081 A. R.
d. Beda's May King's Lassie 75594 A. R. 8374

Stockdale May Rose Girl 120212	G	55	Jan	703.0	5.20	36.56	1291.2	67.85

ILLINOIS, UNIVERSITY OF, URBANA, ILL.

Illini Harriet 110019	F	353	Dec	340.7	7.27	24.77		
		365	Jan	129.3	7.27	9.40	7072.5	349.36
Illini Pell Mell Girl 113897	F	283	Jan	585.5	6.23	36.48	6888.3	369.89
Imp. Polly of La Turquie 66025	A	340	Jan	1102.4	5.60	61.73	14207.7	653.13

INGERSOLL, C. JARED, WARRISTON FARM, FORT WASHINGTON, PA.

Cloverdell's Leda 99610	B	107	Jan	983.7	5.62	55.28	3378.0	165.48
Golden Miquette 115310	E	84	Jan	764.0	5.10	38.96	2033.2	101.05
Guantanamo's Flying Fish 121504	G	157	Jan	865.1	5.59	48.36	4545.2	205.42
Warriston's Legacy 80752	A	2	Dec	57.6	4.97	2.86		
		33	Jan	1454.8	4.97	72.30	1512:4	75.16

s. Golden Legacy 37563 A. R.
d. Juneau of Warriston 63028

INMAN, WILLIE LEE, MISS, LEESBURG, VA.

Miss Perfect of Big Spring Farm 78755	A	250	Jan	811.7	4.56	37.01	7903.3	334.88

JACKLIN, B. A. & SONS, ELM GROVE FARM, WAUPACA, WIS.

Pearl's Orpha 98429	D	349	Jan	785.8	6.50	51.08	14809.9	810.87

JAMISON BROS., HOMESTEAD FARM, APPLETON, WIS.

Esther Ann of Homestead 103809	E	338	Jan	333.6	6.60	22.02	7607.3	378.08
Golden Greta of Homestead 97662	C	280	Jan	315.9	6.92	21.86	6028.1	326.02
Lyda's Heiress of Homestead 119330	G	228	Jan	426.9	5.30	22.63	4275.1	207.42

JENNER, FRED J., OSO, WASH. **1 day test.**

Jenora Rival Rose 85254	A	103	Dec	1309.7	5.15	67.45		
		134	Jan	1098.9	4.71	51.76	5906.0	293.55
Little Diamond's Rose 55044	A	327	Dec	552.0	5.79	31.96		
		358	Jan	353.9	6.26	22.15	10606.9	503.40

JENSON, M. T., ELK MOUND, WIS. **1 day test.**

Maid of Elk Meadow Farm 72543	A	36	Jan	1333.9	4.22	56.29	1528.3	64.12
May of Benndale 90305	A	9	Jan	287.3	4.16	11.95		

s. Atlasta Bill 33903
d. Hallowe'en's Sunbeam 63794

Polly of Elk Meadow Farm 72544	A	6	Dec	176.8	4.41	7.80		
		37	Jan	1023.4	3.80	38.89	1200.2	46.69

s. Estaba's Major 26900
d. Imp. Bashful of Sarnia 51338

JOHNSON, H. W., WINSTON-SALEM, N. C.

Roselade's May Rose 113583	F	292	Jan	802.4	4.92	39.48	9766.8	477.85

JOHNSON, GLENN C, BARABOO, WIS.

Charlotte 65318	A	291	Jan	667.1	5.30	35.36	12113.7	508.37
Yeksa's Marsella 81896	A	207	Jan	518.4	5.55	28.77	6044.2	312.98

JONES, B. F., JR., "FAIR ACRES," SEWICKLEY, PA.

Fairacres Red Rose 153137	G	83	Jan	887.6	4.68	41.54	2454.3	116.27
Imp. Fairacres Susanette 121686	G	306	Jan	597.5	6.08	36.33	7655.3	418.02
Imp. Primrose of Hougue du Pommier 115011	A	59	Jan	1592.8	5.21	82.98	3003.4	156.75

JONES, CHARLES H., FILLMORE FARM, WELLESLEY FARMS, MASS.

Planet's Mary 120885	G	71	Jan	1147.1	4.67	53.57	2517.3	111.67
Regent's Italia 106261	D	4	Dec	167.1	4.88	8.15		
		35	Jan	1638.6	4.88	79.96	1805.7	88.11

s. Cherry's Regent 54953
d. Italia's Rose 82467

JONES, WILLIAM M., SUNNY VALLEY FARM, WAUKESHA, WIS. **1 day test.**

Alvin's Topsy Lily 130869	G	74	Jan	657.3	5.23	34.38	1609.6	82.86
Castello's Topsy Beauty 130867	G	77	Jan	954.6	4.81	45.92	2384.7	113.42
Topsy's Pet 87426	A	137	Jan	923.4	5.50	50.79	4501.6	225.76
Yeksa's Tops of Gold's Fannie 3d 80661	A	74	Jan	1293.3	5.11	66.09	3029.2	151.15

JOYCE, HOWARD F., ASHLAND, WIS. **1 day test.**

Daisy Pearl's Maud of A. D. F. 95491	D	365	Jan	242.4	6.40	15.51	7303.1	414.69
Rilma's Iverna 105971	E	300	Jan	560.6	6.31	35.37	7445.0	396.75

KANSAS STATE AGRICULTURAL COLLEGE, MANHATTAN, KANS.

Benefactor's Happy Girl 81268	A	290	Jan	744.3	4.68	34.83	10346.3	430.46
Benefactor's Pallas 100639	E	339	Jan	664.9	4.60	30.59	11125.2	438.74
Imp. Pallas 65709	A	130	Jan	1058.1	5.00	52.91	5045.1	235.69

KAOLIN FARM CO., MERRIMACK, N. H.

Pink of Kaolin 62716	A	365	Jan	229.5	4.81	11.04	12956.8	630.62

KAY, F. C., PUEBLO, COLO. **1 day test.**

Commodore's Princess Etna 154710	A	105	Jan	1312.0	5.01	65.73	4996.7	241.13
Fancy Star's Chief Beauty 74366	A	240	Jan	625.9	6.46	40.43	7851.4	407.04
George Washington's Dimple of Rocky Ford 123366	B	234	Jan	537.2	5.27	28.31	6444.9	284.84
Interlochs Bess 134733	C	91	Jan	1278.3	4.90	62.64	4159.2	193.75
Interlochs Bonnie 134734	C	27	Jan	1327.1	3.71	49.24		

s. May King of Interlochs 33858
d. Jessie Quicksand 77833

Jessie's Mamie 85473	A	255	Jan	864.7	5.21	45.05	8828.9	388.89

KEAN, H. F., GREEN LANE FARM, ELIZABETH, N. J.

Claremont's Jane of Big Spring Farm 77830	A	273	Jan	721.2	5.18	37.36	9060.7	423.93
My Rose of the Prairie 80258	A	97	Dec	842.7	5.95	50.14		
		128	Jan	634.2	6.88	43.63	3674.8	207.63
Queen Elizabeth of Green Lane Farm 119790	G	143	Jan	554.8	5.48	30.40	3081.3	148.39

KELCHNER, WILLIAM WILSON, KESZUCKWAND FARM, SHARON, CONN.

Georgianna's Ultra Maid 118783	G	245	Jan	581.5	6.05	35.18	5729.5	296.88
Imp. Jeannette of The Duvaux III. 39652	A	276	Jan	503.5	4.97	25.02	6390.2	285.44
Jeannette's Ultra Maid 118782	G	305	Jan	75.0	6.15	4.61	7541.5	399.44

KENT, H. W., PRAIRIE VIEW FARM, RUSK, WIS. 1 day test.

Blossom of Prairie View 89949	C	317	Jan	610.4	5.27	32.17	9123.9	445.12
Dorothy of Prairie View 102864	D	227	Dec	515.0	6.42	33.06		
		258	Jan	502.7	6.18	31.07	5779.3	296.55
Nellie of Prairie View 105100	E	321	Jan	394.5	6.50	25.64	6100.4	328.39

KINGSTON, GOODHAND & SON, MUSKEGO LAKE GUERNSEY FARM, WAUKESHA, WIS.

Muskego Queen of the West 130458	G	74	Jan	844.1	4.97	41.95	2001.6	94.97
Promise of Muskego 104513	E	306	Jan	405.9	7.02	28.49	5822.7	329.00
Raider's Surprise of Muskego 71724	A	326	Jan	740.7	5.77	42.74	9828.4	482.68

KISSINGER, C. R. & SONS, OTTAWA, KANS. 1 day test.

Bettie's Pride 91782	A	10	Jan	423.5	4.42	18.72		
s. Imp. Bijou's Pride of Ransom Farm 44480								
d. Bettie of Ransom Farm 69154								
Vernon's Golden Lass 88695	A	31	Jan	1089.8	4.62	50.35		
s. Vernon of Pencoyd 37413 A. R.								
d. Imp. Donnington Goldie 6th 65902 A. R. 6168								

KLEINHANS, JOSEPH B., HERBSTER, WIS. 1 day test.

Beauty Elmwood of Maple Broeck 126561	G	194	Jan	715.5	5.67	40.57	5107.9	267.90
Beauty Elmwood of Spring Grove 119705	D	306	Jan	117.2	5.54	6.49	10262.9	500.35
Daisy of Greenmeadows 109534	F	324	Jan	573.8	6.24	35.81	8854.5	502.59
Kenilworth's Fragrance 120576	G	259	Jan	609.5	5.35	32.61	6927.1	318.84

KNOBLOCH, W. R., WEST HILL FARM, COSCOB, CONN.

Imp. Pride of Lilydale 94990	B	325	Jan	471.4	4.90	23.10	10865.5	490.74

KONRAD, GEORGE, CEDAR LAWN FARM, RICHFIELD, WIS.

Dairymaid's Charity of Fox Valley 100380	E	289	Nov	791.5	5.42	42.90		
		320	Dec	764.1	5.78	44.16		
		351	Jan	710.7	5.56	39.51	10111.4	498.51
Duchess of Maple Hill 56783	A	326	Jan	1201.6	5.16	62.00	13918.2	667.41
Golden Chimes of Pleasant Acres 109437	E	324	Dec	606.4	6.04	36.63		
		355	Jan	603.7	6.20	37.43	8467.3	453.40

KREBS, H. J., BREIDABLIK FARM, WILMINGTON, DEL.

Breidablik Sunny Rose 117895	G	162	Dec	829.5	5.80	48.11		
		193	Jan	752.9	5.57	41.94	5540.1	275.77
Corium Proud Dame's Celia 120662	G	153	Dec	821.0	5.63	46.22		
		184	Jan	789.2	5.63	44.43	5308.0	276.17
Red Cherry of Shadyside 92585	B	107	Dec	1047.8	5.52	57.84		
		138	Jan	941.3	5.23	49.23	4920.6	237.07
Sally of Breidablik 117897	G	257	Dec	676.1	5.61	37.93		
		288	Jan	679.7	5.21	35.41	7147.6	340.70
White Light of Breidablik 123441	G	257	Dec	720.0	5.28	38.02		
		288	Jan	710.6	5.17	36.74	6782.8	298.72

KREBS ESTATE, INC., WILMINGTON, DEL.

Bachelor's Lelah 68764	A	84	Dec	1505.8	5.17	77.85		
		115	Jan	1383.7	4.71	65.17	5564.9	265.62

KRUSE, SIMON, RADISSON FARM, ANOKA, MINN.

Akona Ultra Rose Lady 138682	F	89	Jan	805.8	5.38	43.35	2618.1	129.82
Annabelle of Radisson Farm 117420	F	201	Jan	850.9	4.92	41.86	6143.1	269.15
Duchess of Edgemoor 82396	A	242	Jan	690.9	6.25	43.18	7577.6	367.35
Evangeline of Aurelian Farms 75082	A	73	Jan	1359.1	4.57	62.11	3339.3	152.89
Floridale Merry Lass 121090	G	245	Jan	666.7	5.43	36.20	6336.2	296.03
Flower Girl of Radisson 121450	F	113	Jan	616.5	5.90	36.37	2588.2	136.74
Imp. Glen Rose of Jean Du Luth 93888	C	309	Jan	662.6	5.54	36.71	11083.4	519.12
Golden Coronet of Jean Du Luth 81283	A	153	Jan	1333.9	6.42	85.64	7326.5	406.16
Maison's Polly of Radisson Farm 100926	E	345	Jan	298.2	6.21	18.52	8461.6	466.97
Pride's Clover-leaf 96319	A	73	Jan	1142.3	4.08	46.61	2970.2	132.71
Rougeatre of Jean Du Luth 114022	F	171	Jan	589.3	6.52	38.42	4126.9	243.41
Sunnybrook Althea 65472	A	29	Jan	1360.0	5.83	79.29		
s. Florham Autocrat 25749 A. R.								
d. Alphea of Pinehurst 2d 29722 A. R. 3696								

KUSER, A. R., BERNARDSVILLE, N. J.

Imp. Buttercup of Faircourt 125935	A	318	Jan	927.8	6.43	59.66	11782.0	635.45

LANCE, IRA G., RIVER LAWN GUERNSEY FARM, TILLAMOOK, OREGON.

King's Bessie of Riverview 114215	F	89	Jan	688.2	6.25	43.01	1966.1	122.50
Sam's Annabelle Lee 116888	F	22	Oct	653.9	4.91	32.11		
		52	Nov	889.3	4.91	43.66		
		83	Dec	758.1	4.82	36.54		
		114	Jan	693.5	5.36	37.17	2994.8	149.48
s. Imp. Sam Weller of Foothills Farm 50019								
d. Raymond's Athlone of Walnut Ridge 58251								

LAPHAM, HENRY G., CRAMOND FARM, BROOKLINE, MASS.

Langwater Easter Lily 39269	A	31	Dec	1466.1	4.39	64.36		
		62	Jan	1499.7	4.25	63.74	2965.8	128.10
s. Imp. King of the May 9001 A. R.								
d. Imp. Itchen Lily 7th 28158								
Imp. Langwater Lilian 97978	D	235	Dec	1056.6	5.42	57.27		
		266	Jan	1029.0	5.69	58.55	9824.0	513.42
Imp. Molly's Perfection 2d 94093	C	363	Dec	335.0	5.03	16.85		
		365	Jan	19.8	5.03	1.00	10324.7	528.83

LARSEN, WILLIAM, CANNING CO., FERN-DELL DAIRY FARMS, GREEN BAY, WIS. 1 day test.

Annie Laura of the Gleam 46078	A	11	Nov	540.2	4.55	24.58		
		42	Dec	1490.1	4.55	67.80		
		73	Jan	1350.6	5.14	69.42	3380.9	161.08
s. Robert Bishop's Tom of the Gleam 13817 A. R.								
d. Lauralee of Lynnhurst 27741 A. R. 6494								
Imp. Drusa of Hickorydale 72839	A	153	Jan	1109.5	4.98	55.25	5981.3	284.38
Edna of Fern-Dell 130411	G	31	Jan	974.9	4.12	40.17		
s. Elmway's Edward 53046								
d. Mandy of Inverness 80553								
Farewell Morn 82508	A	11	Nov	392.2	4.64	18.20		
		42	Dec	1099.4	4.64	51.01		
		73	Jan	1038.3	4.34	45.06	2529.9	114.27
s. Gentleman Blay 29321 A. R.								
d. Martha Rose 51414								
Gladness of Southwood Park Farm 92922	A	245	Jan	989.2	5.17	51.14	8727.7	432.42
Mandy of Inverness 80553	A	340	Jan	589.4	5.60	33.01	10486.6	475.38
Rose's Pride of Spring Brook 64901	A	31	Dec	1465.6	4.47	65.51		
		62	Jan	1449.7	4.98	72.20	2915.3	137.71
s. Glenwood Boy of Willow Grove 21385								
d. Countess Rose 36207								
Sequel of Bloom Farm 99987	C	11	Nov	391.3	5.01	19.60		
		42	Dec	1027.3	5.01	51.47		
		73	Jan	967.9	5.37	51.98	2386.5	123.05

s. St. Croix Winker 48038 A. R.
d. Imp. Drusa of Hickorydale 72839

Smut of Fern-Dell 143381	G	340	Jan	564.4	5.44	30.70	7192.9	343.48

LAWSON, VICTOR F., LONE TREE FARM, GREEN LAKE, WIS.

Doris of Hillsdale 56172	A	6	Dec	185.5	3.90	7.23		
		37	Jan	1089.0	5.18	56.41	1274.5	63.64

s. Penwyn of Rosendale 11282 A. R.
d. Lilian Glenwood's Daisy of Hillsdale 34568

Imp. Dulcis of Sarnia 65360	A	61	Jan	971.6	4.63	44.99	1938.3	83.17
Lone Tree Honey Blossom 117692	F	52	Jan	1212.6	4.12	49.96	2011.0	84.21
Lone Tree Rose 116050	E	19	Jan	579.6	5.63	32.63	1009.5	54.86
Ruby of Herodale 120780	G	323	Jan	491.7	7.60	37.37	6696.0	399.90

LAWSON, W. A., ELMWAY FARM, ROSENDALE, WIS. 1 day test.

Alva of Oakhurst 71308	A	15	Dec	520.5	4.55	23.68		
		46	Jan	927.1	4.55	42.18	1447.6	65.86

s. Mister of Birchwood 34691
d. Imp. Benefaction of Sarnia 52759

Cora of Pine Hill 112720	E	76	Jan	896.9	4.78	42.87	2361.5	113.17
Elmway's Grace 113888	E	26	Dec	698.8	4.25	29.70		
		57	Jan	755.3	4.77	36.03	1454.1	65.73

s. Lone Tree Alexis 48380
d. Alva of Oakhurst 71308

Elmway's Harriet 119208	F	136	Jan	691.7	6.10	42.19	3209.5	182.30

LEDUM, O. H., HIGHLAND GUERNSEY FARM, BILLINGS, MONT. 1 day test.

Lela Esther of Nutricia 45367	A	351	Jan	585.9	4.92	28.83	10393.8	460.72
Lela Esther's Christmas Queen 157914	G	7	Dec	156.5	4.76	7.45		
		38	Jan	676.2	4.49	30.36	832.7	37.81

s. Dallas of Forest Lodge 50420
d. Lela Esther of Nutricia 45367

Major's Lady Jane 107585	E	337	Jan	360.6	5.24	18.90	7292.3	329.46

LEDUM, RUDOLPH H., HIGHLAND GUERNSEY FARM, BILLINGS, MONT. 1 day test.

Major's Patricia 111387	D	215	Jan	519.7	4.05	21.05	5139.9	232.27

LEEDS, HENRY W., LOCUST GROVE FARM, WESTVILLE, N. J.

Imp. Beauty III. of La Donnellerie 104084	A	197	Jan	998.9	5.14	51.34	7001.7	316.96
Glenwood's Mignonne of Locust Grove 120131	F	56	Jan	921.4	3.72	34.28	1594.5	62.35
Glenwood's Rosey of Locust Grove 113959	F	245	Jan	561.3	5.43	30.48	5891.3	285.78
Island's Busy Bee 2d's Daughter 72023	A	245	Jan	970.7	6.13	59.50	9245.4	517.17
Lil's Golden Pride of Locust Grove 91339	C	365	Jan	316.3	6.41	20.27	7914.2	443.70

LEEDS, MORRIS E., MAULTON FARM, WEST GROVE, PA.

Crescent Moon of Maulton 113546	F	182	Dec	645.8	6.07	39.20		
		213	Jan	638.3	5.62	35.87	5173.1	278.71
Ermanda's Fairy of Maulton 111547	F	365	Dec	118.1	4.61	5.44	10003.3	476.35
Flossy of Locust Hill 56903	A	114	Dec	699.8	5.20	36.39	2967.6	143.94
Lady Betsy of Locust Hill 49193	A	365	Dec	554.4	5.32	29.49	11416.6	582.77
Lady Elwell's Pride of Locust Hill 112956	B	24	Dec	1040.0	4.50	46.80		
		55	Jan	1229.6	4.38	53.86	2269.6	100.66

s. Langwater Royal 7th 20632 A. R.
d. Lady Elwell of Locust Hill 36131

Lady Louise of Maulton 118149	E	11	Dec	363.9	4.19	15.25		
		42	Jan	1069.6	4.19	44.82	1433.5	60.07

s. Langwater Golden Secret 9th 50672
d. Daisy of Locust Hill 45532 A. R. 10782

Secret's Theodora of Maulton 118914	F	24	Dec	728.8	4.73	34.47		
		55	Jan	930.7	4.85	45.14	1659.5	79.61

s. Langwater Golden Secret 9th 50672
d. Lady Lena of Locust Hill 56902 A. R. 11848

Ultra Content of Knollwood 103368	D	114	Dec	960.2	4.89	46.95		
		145	Jan	844.2	5.11	43.14	4706.1	222.50

LEHMANN, E. E., LINDENHURST FARM, LAKE VILLA, ILL.

Minnehaha's Beauty of Oakland 79498	A	240	Dec	708.4	4.33	30.67	8007.7	316.95
Raider's Nellie Chene of Waddington 87755	B	116	Dec	973.4	5.08	49.45	4134.1	184.17

LEONARD ESTATE COMPANY, RIVER BANKS FARM, GRANTS PASS, OREGON.

Lady Lyons of River Banks Farms 70507	A	132	Jan	876.0	5.64	49.41	3891.7	217.01
Imp. May of the Issues 115907	D	173	Jan	1083.0	5.57	60.32	6396.7	319.15
River Banks May Secret 149719	G	171	Jan	803.1	5.57	44.73	5148.6	254.41
River Banks Nella Girl 149718	G	144	Jan	608.3	5.24	31.87	3256.9	165.45

LEWIS, REGINALD M., WOODY BROOK FARM, RIDGEFIELD, CONN.

Delight of the Glen 107328	E	306	Jan	946.2	4.79	45.32	10402.2	530.65
Firefly of Woody Brook 110241	F	365	Jan	1028.2	4.74	48.74	12363.6	618.22

LIEBER, WILLIAM A., MRS., BUTTONWOOD FARM, BRYN MAWR, PA.

Golden Amelia of Buttonwood 93973	D	348	Jan	622.5	5.06	31.50	11190.9	469.25
Golden Violet of Buttonwood 104812	E	245	Jan	876.5	5.10	44.70	7910.5	341.96
Imp. Masher's Mabel of Langwater 110723	A	86	Jan	1150.5	4.28	49.24	3401.1	149.40
Imp. Sailor Maid of Four Pine 94063	A	319	Jan	738.3	5.54	40.90	10759.7	512.30

LINDABURY, R. V., MEADOWBROOK FARM, BERNARDSVILLE, N. J.

Fashion's Tulip 95348	D	313	Jan	763.1	5.65	43.12	9591.6	470.09
Krag's Dorothy 95346	D	293	Jan	811.5	5.83	47.31	9807.4	499.81
Masher's Queenie 43186	A	365	Jan	804.9	5.72	46.04	13203.9	635.71
Mills Mignonette 114657	F	109	Jan	955.4	4.88	46.62	3464.0	169.97
Imp. Nettie IV. of La Croisee 93738	B	235	Jan	1085.7	5.37	58.30	9604.7	458.41
Queenie's Primrose 95347	D	313	Jan	905.0	6.18	55.93	11022.6	575.62

LLOYD, FRANCIS G., EST., BERNARDSVILLE, N. J.

Anchusa of Somerset 135660	F	162	Jan	469.6	4.91	23.06	2699.0	126.68
Rosalie of Somerset 74617	A	24	Jan	493.8	3.84	18.96		

s. Wendover's Charmer 32676
d. Daisy of Somerset 17685

Suzanne of Somerset 93232	A	28	Jan	893.8	4.02	35.93		

s. Bedminster Dairyman 44473
d. Daisy of Somerset 17685

Tabitha of Somerset 112203	D	227	Jan	502.8	5.47	27.50	4881.3	241.11

LONGWOOD INC., KENNETT SQUARE, PA.

Earlyanna 98070	D	253	Jan	878.0	4.83	42.41	8628.5	395.35
Longwood Delight 119049	F	46	Jan	969.4	4.63	44.88	1391.4	64.12
Maple Queen of Wellslea 109009	D	28	Jan	900.6	4.93	44.40		

s. Lancastrian 37057 A. R.
d. Queen of Maple Lane 24303

Picardy Rose 116765	F	7	Dec	192.1	5.22	10.03		
		38	Jan	889.2	5.22	46.42	1081.3	56.45

s. Picardy 53127
d. Wern Ponchez 59916 A. R. 11301

Imp. Squire's Dairy Maid 71591	A	10	Jan	334.8	4.84	16.20		
s. Imp. Squire V. of Bickleigh 39133 A. R.								
d. Imp. Dairy Maid VIII. of the Duvaux 67696 A. R. 7535								
Imp. Violet of the Courtillion 48458	A	317	Jan	470.9	5.77	27.17	10695.6	498.70

LORD, CHARLES E., LAUDHOLM FARMS, WELLS, MAINE.

Laudholm Lady Babette 135006	G	22	Dec	688.1	4.13	28.42		
		53	Jan	945.5	5.07	47.94	1633.6	76.36
s. Red Gauntlet of Linda Vista 39579 A. R.								
d. Laudholm Lady Quail 100868								
Laudholm Lady Butterpat 88761	B	283	Jan	653.3	6.58	42.99	8400.4	484.02
Laudholm Lady Surprise 99897	C	105	Jan	1147.3	5.09	58.40	4558.5	220.84
Psyche's Laurel of Broad Vista 57300	A	100	Jan	957.0	5.45	52.16	3355.6	173.12

LORD, GEORGE C., 2d, LAUDHOLM FARMS, WELLS, MAINE.

Pearl's Jane of Broad Vista 96207	C	210	Jan	813.4	5.66	46.04	6911.6	363.94

LORING, ALBERT C., WOODEND FARM, MOUND, MINN.

Dawn's Ultra Maud 125231	G	328	Jan	796.0	5.11	40.68	9443.6	431.81
First Dawn's Secret of Woodend 88656	C	365	Jan	118.9	4.19	4.98	13642.0	548.77
May King's Belle 104902	D	125	Jan	830.6	5.05	41.95	4354.9	192.36
Mixter Farm Muriel 106032	D	215	Jan	802.6	4.96	39.81	7282.0	325.05
Mollie of Upland 113974	G	337	Jan	832.2	6.57	54.68	10820.4	592.69
Promise's Beauty 95124	C	327	Jan	833.4	5.26	43.84	10081.1	455.69
Sunbeam's Dawn May Rose 96876	C	231	Jan	707.7	5.26	37.23	7245.1	318.59
Ultra May King's Flora 125236	G	88	Jan	894.4	5.40	48.30	2584.5	132.97

MACDONALD, CHARLES D., RED ECHO FARM, TOPSHAM, VT. 1 day test.

Donna Julia of Westview 124808	G	97	Jan	798.9	5.16	41.22	2539.8	119.88
Melinda of Topsham View Farm 91928	B	10	Dec	374.8	4.58	17.17		
		41	Jan	1426.3	4.58	65.32	1801.1	82.49
s. Elizabeth's Ultra King 40110 A. R.								
d. Rosie of Buena Vista Hill Farm 69705								
Pollyanna of Topsham View Farm 103214	C	103	Jan	938.6	5.42	50.87	3330.8	166.49
Red Echo Bachelor's Button 111800	E	120	Jan	873.1	6.00	52.39	3981.9	224.04
Red Echo Jessica 122562	F	128	Jan	1013.3	6.08	61.61	4336.8	225.50

MAINE, UNIVERSITY OF, ORONO, MAINE.

Canada's Royal Creusa 113848	G	295	Jan	478.0	5.52	26.39	5440.4	296.06
Creusa's Belle 2d 113847	F	255	Jan	535.7	5.87	31.45	5838.5	317.94
Lake Grove Lucretia 70763	A	319	Jan	555.3	6.02	33.43	9042.8	474.80

MARKEN, OTIS A., MARKENDALE DAIRY FARM, VALDERS, WIS. 1 day test.

Emmaline Star 118306	G	365	Jan	430.0	6.17	26.53	7676.3	392.74
Pansy of Markendale 107586	F	365	Jan	132.5	7.19	9.53	7530.9	440.24
Victory Bell of Markendale 119681	G	365	Jan	313.4	6.57	20.59	7685.4	425.68

MARSH, W. W., IOWA DAIRY FARM, WATERLOO, IOWA.

Bopeep's Princess of the Prairie 99631	E	365	Jan	258.2	4.88	12.60	11260.1	509.00
Catalina of the Prairie 130441	G	16	Dec	540.5	4.80	25.94		
		47	Jan	1037.2	4.68	48.54	1577.7	74.48
s. Golden Laddie of the Prairie 60037								
d. Rhodora of the Prairie 2d 98146								
Cherry Bloom of the Prairie 120410	G	287	Jan	776.4	5.54	43.01	9183.2	447.60
Golden Blossom of the Prairie 107078	E	240	Jan	913.9	6.13	56.02	9453.4	479.19
Heather Bell of the Prairie 112664	E	70	Jan	1408.5	4.02	56.62	3196.7	131.72
Jedetta's Last 69679	A	177	Jan	1221.0	4.32	52.75	8001.0	349.58
Magnolia of the Prairie 112662	E	99	Jan	878.7	4.73	41.56	3092.3	144.36
Peach Blossom of the Prairie 126063	G	133	Jan	966.1	5.11	49.37	4229.4	203.41
Sunflower of the Prairie 108488	F	365	Jan	619.3	5.55	34.37	10654.4	546.39
True May Rose of the Prairie 128508	G	105	Jan	1052.1	4.29	45.14	3548.9	158.65
White Rose of the Prairie 112666	F	184	Jan	833.8	4.83	40.27	5762.9	264.00

MARYLAND AGRICULTURAL EXPERIMENT STATION, COLLEGE PARK, MD.

Frances of Rossbourg 107930	F	331	Jan	572.9	5.64	32.31	8232.8	414.22
Procida of Rossbourg 62184	A	291	Jan	1065.7	5.06	53.92	13189.1	559.03
Rosette of Rossbourg 126759	G	360	Jan	795.0	6.07	48.26	10428.3	507.49

MASSACHUSETTS AGRICULTURAL COLLEGE, AMHERST, MASS.

Imp. Bijou of Linda Vista 58320	A	365	Jan	122.1	5.62	6.86	12770.7	613.30
College King's Golden Belle 86871	B	267	Jan	974.8	5.34	52.05	12118.3	571.35
College King's Nantaska 68329	A	365	Jan	213.5	5.13	10.95	19152.0	888.25
Dean's Linda of Amherst 117244	G	365	Jan	203.2	6.88	13.98	6502.3	370.96
Dean's May Bijou 117245	G	365	Jan	383.6	5.69	21.83	7479.2	407.99
Dean's Nantaska Beauty 120249	G	270	Jan	657.8	5.27	34.67	7496.3	354.18
Dean's Princess 115843	G	365	Jan	433.1	4.95	21.44	9914.4	453.83
Nantaska's College Queen 93304	B	21	Dec	1263.0	4.22	53.30		
		52	Jan	1945.0	4.31	83.83	3208.0	137.13
s. Langwater College King 25837 A. R.								
d. Earl's Nantaska 38092 A. R. 3535								

MAYO, C. H., MAYOWOOD FARMS, ROCHESTER, MINN. 1 day test.

Cora's Beauty of Oakley 62001	A	151	Dec	480.9	5.77	27.75	3344.4	154.26
Estrada's Governor's Sequel 124339	E	347	Dec	475.8	6.22	29.59	8232.3	471.36
General's Laurinda 97477	A	151	Dec	725.1	4.93	35.75	4840.3	234.46
Governor's Violet May 90044	A	151	Dec	528.6	5.73	30.29	3116.2	155.06
Julian's Laurinda 124341	G	279	Dec	248.6	5.89	14.64	5312.4	272.91
Julian's Violet May 124340	F	347	Dec	124.4	6.08	7.56	7660.0	380.71
Major's Blue Belle 90038	A	365	Dec	500.3	6.83	34.17	10105.0	573.93
Masher's Blue Belle 124343	G	151	Dec	606.2	4.66	28.25	3348.4	152.92
Masher's Mayowood Primrose 124342	G	79	Dec	729.4	3.29	24.00	2201.6	92.39
Maxim's Lady Jane of Dassel 128873	G	4	Nov	73.9	4.60	3.40		
		35	Dec	829.0	4.60	38.13	902.9	41.53
s. Maxim of Linda Vista 42270 A. R.								
d. King's Lady Comma of Lakeside 73335 A. R. 9988								
Mayowood's Sequel's Delight 80285	A	279	Dec	497.2	6.00	29.83	7273.3	337.56
Sequel's Beauty Sequel 90039	A	340	Dec	294.1	5.53	16.26	6863.2	361.38

McALPIN, D. H., BROOKLAWN FARMS, MORRIS PLAINS, N. J.

Antoinette's May King Girl 122723	G	174	Jan	793.8	4.79	38.02	4373.0	194.46
Belsire's Lady Antoinette 87394	A	211	Jan	607.2	4.64	28.17	5714.0	249.49
May King's Springtime of Brooklawn 96407	D	332	Jan	981.7	5.81	57.04	12872.4	631.63

McCALL, C. S., APPIN FARM, BENNETTSVILLE, S. C.

Appin's Buttercup 98711	D	282	Jan	612.2	5.92	36.24	9635.4	452.46
Appin's Lily 113991	F	198	Jan	691.2	5.84	40.37	5186.3	265.86
Dorcas Gathergold of Brookside 102448	D	134	Jan	937.9	5.68	53.27	3992.1	212.72
Falcon's Bonnie 81303	A	336	Jan	334.3	4.35	14.54	10163.6	441.14
Little Fern of Appin 116723	F	153	Jan	703.9	5.77	40.62	4025.2	202.83

McCUTCHEN, E. B., OAKWOOD STOCK FARM, BISHOPVILLE, S. C.

Imp. Hunguets de Bas Mona 74534	A	361	Jan	171.5	3.96	10.22	11228.6	486.30
Petite Queen of Lynchburg 116771	E	202	Dec	797.2	5.64	44.96		
		233	Jan	745.1	5.95	44.33	6694.2	325.24

McCUTCHEN, C. W., MACBRAE FARM, FLEMINGTON, N. J.

Harriette of Trout Brook 96749	B	62	Jan	1451.3	5.41	78.52	2860.0	141.63
Maple Glen Twilight Miss 123049	F	14	Jan	430.3	4.99	21.47		
s. Langwater Volunteer 60389								
d. Harriette of Trout Brook 96749								

McEWAN, CHARLES B., LOUDONVILLE, N. Y.

Lauderdale Princess Ultra 81942	A	184	Jan	1066.0	4.95	52.77	7314.5	333.63

McLANE, KATE, MISS, SPARKS, MD.

Prue of Bohemia 4th 82108	A	102	Jan	1216.8	5.76	70.09	4825.1	225.49

McLEAN, GEORGE P., HOLLY FARM, SIMSBURY, CONN.

Brook Farm Emma 85122	A	157	Jan	1007.4	4.67	47.05	5706.1	266.78
Butterfield's Duchess of Elm Tree Farm 2d 80075	A	314	Jan	538.5	5.14	27.68	9860.2	474.05
Imp. Duchess of La Carriere 94363	A	325	Jan	480.1	5.83	27.99	7834.9	441.09
J. B. C. 59586	A	323	Jan	523.2	6.18	32.33	9133.7	512.73
J. B. C's Hope 81950	A	78	Jan	1247.9	4.68	58.40	3265.5	153.63
Millie L.'s Prospect 81951	A	27	Jan	1237.8	4.86	60.16		
s. Imp. Varcelin's Own of Hilltop 37526								
d. Millie L. 44209								
Prospect's Charm 72776	A	78	Jan	1825.3	4.29	78.31	4354.7	198.96
Threebrook's Honeysuckle 76665	A	306	Jan	621.9	6.48	40.30	7614.2	441.22
Winifred Orsbee 83576	A	143	Nov	953.5	5.66	53.97		
		174	Dec	1000.6	6.19	61.94		
		205	Jan	1055.1	5.06	53.39	7840.0	421.56

MERRYMAN, LOUIS McL., GERAR STOCK FARM, SPARKS, MD.

Gerar Jezebel 120197	F	203	Jan	728.3	6.85	49.90	5675.3	323.76
Gerar Rose 2d 105687	D	12	Dec	411.8	4.77	19.64		
		43	Jan	1105.2	4.77	52.72	1517.0	72.36
s. Clare's Patient King 48436 A. R.								
d. Gerar Rose 75987 A. R. 12892								

MICHELS, MATH, GUERNFALFA FARM, PEEBLES, WIS. 1 day test.

Guernfalfa Dolly 79200	A	145	Jan	597.9	5.00	29.90	3197.3	140.66
Guernfalfa Dot 121379	F	40	Jan	748.5	5.79	43.34	965.8	54.12
Guernfalfa Hollyhock 125567	G	105	Jan	625.1	4.69	29.32	2194.9	100.08
Guernfalfa Lil 99906	D	142	Jan	642.6	4.80	30.84	3145.3	148.79
Guernfalfa Rosebelle 125568	G	62	Jan	786.1	4.85	38.13	1525.8	72.67
Guernfalfa Sunburst 78194	A	88	Jan	962.6	4.69	45.15	2913.2	132.44

MICHIGAN AGRICULTURAL COLLEGE, EAST LANSING, MICH.

College Carrie 123177	D	349	Jan	337.8	5.29	17.87	10527.5	527.14
Golden Noble's Alida 70496	A	365	Jan	210.5	3.96	8.34	12552.0	504.65

MIHALAK, JOHN, MOQUAH, WIS. 1 day test.

Rosseta's Beauty 120796	F	23	Dec	603.6	5.14	31.03		
		54	Jan	921.3	5.14	47.35	1524.9	78.38
s. High Degree 23529								
d. Rosseta of Sunny Meadow 89515 A. R. 10916								

MILLER, I. BEN, LILA DREW FARM, CAPE GIRARDEAU, MO.

Daisy Pearl's Lass of A. D. F. 95485	B	184	Jan	863.6	6.02	51.99	5981.5	296.99
Laura of Lila Drew Farm 124448	F	25	Dec	946.8	5.01	47.43		
		56	Jan	1210.5	5.01	60.65	2157.3	108.08
s. Eminent of Sarnia 32963 A. R.								
d. Imp. Lady de Carteret III. of the Spurs 100136 A. R. 11163								
Osseo des Fontenelles of Lila Drew Farm 123234	G	276	Jan	912.3	4.95	45.16	8288.2	355.44

MILLER, S. W., HILLSIDE FARM, MOUNT ULLA, N. C.

Allison's Beauty 37950	A	215	Jan	681.4	5.83	39.73	5724.1	304.94
Beauty's Silverrene 103918	E	365	Jan	415.1	7.15	29.68	8244.7	517.78
Linwood's Goldenrene 103917	E	365	Jan	647.2	5.51	35.66	11591.5	570.90
Imp. Maudette of Mara Alva 77247	A	231	Jan	857.1	5.28	45.26	6766.5	309.44
Miller's Beauty 72585	A	358	Jan	889.2	6.08	54.06	12725.8	681.07

MILLER, S. W. & F. J., HILLSIDE FARM, MOUNT ULLA, N. C.

Lady Phifer 42722	A	92	Jan	1362.1	5.42	73.83	3873.5	195.43

MILLER, MINNIE W., THOUSAND SPRINGS FARM, WENDELL, IDAHO.

Imp. Buttercup II. of the Queens 104112	D	365	Jan	489.6	4.41	21.59	10923.8	565.33
Judy of Thatch Meadow 109390	E	231	Jan	988.1	4.61	45.55	8345.3	333.84
Mixter May Hopeful 124625	G	365	Jan	442.4	5.66	25.04	11391.1	577.47
Imp. Weymouth's Flora 105536	A	236	Jan	1117.6	4.94	55.21	10709.7	510.96
Yeoman's Mixter Babette 106041	D	79	Jan	1177.0	5.14	60.50	3057.2	145.51

MILLINGTON, FRED O., CHAGRIN FALLS, OHIO.

Imp. Lady Cheminante of the Marais 93725	A	116	Jan	1064.8	4.73	50.37	4675.4	211.26

MILLS, CHARLES S., BRECHINWOOD FARM, JAFFREY, N. H. 1 day test.

Brechinwood's Fashion Violet 149325	G	218	Jan	559.0	5.71	31.92	5009.4	256.41
Meadowland Dairymaid 126343	G	213	Jan	582.5	4.93	28.72	5146.3	243.90

MILLS, O. H., WOOD LAWN FARM, MOORESVILLE, IND. 1 day test.

Gladys of Emmadine 115288	G	335	Jan	299.8	4.00	11.99	6522.6	323.82
Wood Lawn's Meterjama 118845	G	349	Jan	770.9	3.91	30.14	7826.4	355.64
Wood Lawn's Metermable 113405	G	356	Dec	240.0	3.90	9.36		
		365	Jan	154.7	3.90	6.03	9917.9	441.38

MINNESOTA, UNIVERSITY OF, GRAND RAPIDS, MINN.

Maxim's Flaxine of Dassel 115482	G	306	Jan	835.5	6.31	52.72	10030.2	535.80

MINNESOTA, UNIVERSITY OF, ST. PAUL, MINN.

King Chesterbrook's Lily of Oakley 78537	A	9	Apr	339.8	6.07	20.63		
		40	May	1464.2	5.42	79.36		
		70	June	1323.0	5.64	74.62		
		101	July	1093.8	6.07	66.39		
		132	Aug	1116 6	5.20	58.06		
		162	Sept	1038.1	5.72	59.38		
		193	Oct	969.9	5.93	57.52		
		223	Nov	804.8	6.14	49.41		
		254	Dec	750.7	6.11	45.87		
		285	Jan	721.2	5.97	43.06	9622.1	554.30
s. Ingleside King Chesterbrook 33025								
d. Lily of Oak Hill Farm 44611								
Minnehaha May Rose Mary 141204	G	97	Jan	741.8	4.85	35.98	2611.5	122.19
Sunny Cora of Roadside Farm 106845	F	365	Jan	29.7	6.95	2.06	6140.5	309.38

MIXTER, GEORGE EST., MIXTER FARM, HARDWICK, MASS.

Mixter Caroline 101646	C	249	Jan	912.6	5.80	52.93	8957.1	473.86
Mixter Elaine 101643	B	160	Jan	995.5	4.71	46.89	6009.1	272.19
Mixter Farm Bella 124214	G	237	Jan	804.6	4.91	39.51	6820.3	315.71
Mixter Farm Bettie 124222	G	149	Jan	899.2	5.14	46.22	4581.9	221.90
Mixter Farm Confidence 124245	G	21	Jan	705.5	3.74	26.39		
s. Langwater Fisherman 21873 A. R.								
d. Yeoman's Mixter Faith 62948 A. R. 5603								
Mixter Farm Dairymaid 106057	F	365	Jan	248.5	5.47	13.59	10645.6	521.42
Mixter Farm Diana 124187	E	210	Jan	839.1	5.75	48.25	6076.5	315.83
Mixter Farm Fairy 106023	E	365	Jan	326.1	5.64	18.39	12005.8	625.70
Mixter Farm Fancy 124624	F	152	Jan	830.3	4.58	38.03	4382.5	194.21
Mixter Farm Jade 124188	F	248	Jan	862.3	5.52	47.60	7855.8	371.48

Mixter Farm Mabel 124216	G	247	Jan	744.5	5.81	43.26	7194.0	372.62
Mixter Farm Sister 124196	F	227	Jan	839.6	6.17	51.80	6784.0	376.01
Mixter Farm Tilly 124213	G	188	Jan	793.3	5.23	41.49	5517.1	247.59
Mixter May Crystal 124218	G	213	Jan	824.3	5.23	43.11	6494.2	313.67
Mixter May Della 124202	G	276	Jan	881.0	5.61	49.42	8706.3	444.34
Mixter May Fern 106056	F	365	Jan	576.1	5.32	30.65	12021.0	556.58
Mixter May Heiress 124210	F	138	Jan	709.2	5.23	37.09	3579.8	165.77
Mixter May Opal 124191	E	4	Dec	108.0	4.90	5.29		
		45	Jan	998.2	4.90	48.91	1106.2	54.20
s. Langwater College King 25837 A. R.								
d. Mixter Sapphire 87601								
Mixter May Princess 124204	F	123	Jan	1082.7	5.22	56.52	4478.7	213.43
Pride of Mixter Farm 54268	A	251	Jan	781.8	6.07	44.42	7659.0	397.56
Thirty Thousand Eight Hundred Thirty Six 30836	A	207	Jan	964.4	5.39	51.98	7153.5	362.96
Yeoman's Mixter Annabelle 124628	F	80	Jan	916.8	5.39	49.42	2533.0	132.25
Yeoman's Mixter Bright Eyes 124629	G	148	Jan	777.3	6.07	47.18	4102.7	216.91
Yeoman's Mixter Dancer 101636	C	365	Jan	128.7	7.36	9.47	13481.1	780.99
Yeoman's Mixter Diana 87581	A	85	Jan	1588.1	5.66	89.89	4453.2	241.88
Yeoman's Mixter Ella 124208	G	243	Jan	697.7	5.50	38.37	6679.9	323.32
Yeoman's Mixter Emily 124626	F	98	Jan	899.5	4.91	44.17	3051.3	142.77
Yeoman's Mixter Fragrance 79707	A	342	Jan	1094.3	4.85	53.07	16953.5	726.73
Yeoman's Mixter Hope 79710	A	359	Jan	722.3	7.37	53.23	12161.6	738.12
Yeoman's Mixter Nancy 106036	C	26	Jan	1081.1	5.73	61.95		
s. Yeoman's King of the May 17053 A. R.								
d. Nancy of Mixter Farm 58041								
Yeoman's Mixter Nun 62949	A	337	Jan	704.4	6.26	44.10	13219.9	696.95
Yeoman's Mixter Prophetess 101642	B	4	Dec	181.2	3.70	6.70		
		35	Jan	1778.4	3.70	65.80	1959.6	72.50
s. Yeoman's King of the May 17053 A. R.								
d. Squire's Prophetess of Mixter Farm 41979 A. R. 6977								
Yeoman's Mixter Selection 124240	G	11	Jan	283.3	4.62	13.09		
s. Yeoman's King of the May 17053 A. R.								
d. Mixter Demonstrator's Selection 106013								
Yeoman's Mixter Sylvia 87600	A	146	Jan	1153.1	5.06	58.35	6140.4	307.49

MOON, WM. H. CO., THE, "BOULDER WOOD," MORRISVILLE, PA.

Ada's Queen of Dean Valley 71095	A	153	Jan	1179.8	4.95	58.40	6539.3	287.79
Fay's Harriet of Grass Mere 126373	G	21	Dec	469.1	5.07	23.78		
		52	Jan	693.6	5.07	35.17	1162.7	58.95
s. King of Denmark 54399								
d. Sequel's Fay Darling 66146								
Haldane's Blossom 64660	A	120	Jan	1006.8	4.57	46.01	4657.8	201.60
Jonquil of Bowood 73849	A	315	Jan	293.0	6.70	19.63	8901.1	481.07
Lone Tree Goodness 113774	D	83	Jan	813.6	4.71	38.32	2101.7	104.41
Lone Tree Linda 113775	D	82	Jan	694.4	5.59	38.82	2021.6	108.27
Patricia of Bowood 83164	A	276	Jan	606.5	6.38	38.69	7897.6	442.31
Queen of Grass Mere Guernsey Farm 101762	C	19	Dec	543.0	4.69	25.47		
		50	Jan	913.7	4.69	42.85	1456.7	68.32
s. Ridgedale's Billy Boy 50304								
d. May's Queen Trink 30906								
Sunnybrook Vinca 115092	E	11	Dec	347.3	4.28	14.86		
		42	Jan	1039.2	4.28	44.48	1386.5	59.34
s. Sunnybrook Benefactor 52242								
d. Sunnybrook Verbena 83537								

MOORE, E. A., MOORLAND FARM, KENSINGTON, CONN.

Merle Secret 95699	C	250	Jan	928.0	5.48	50.85	8638.1	392.14
Moorland Amiable Donna 151366	F	214	Jan	784.6	5.57	43.70	6276.6	300.76
Moorland Amiable Fannie 146813	G	292	Jan	952.3	5.51	52.47	9791.0	485.68
Moorland Lady Rose 151367	G	195	Jan	923.1	5.26	48.56	6528.6	315.07
Moorland's Pride of Hildesheim 82344	A	365	Jan	110.1	5.49	6.04	11214.7	511.48
Pearl of Hildesheim 22642	A	184	Jan	1034.2	4.32	44.68	6496.3	272.26

MORAWETZ, ALFRED, MORAVISTA FARM, ELM GROVE, WIS.

Broad Ripple's Golden Queen 93240	C	306	Jan	597.0	5.38	32.12	9420.0	475.81
Goldseeker's Corinna of A. D. F. 58976	A	365	Jan	132.1	5.61	7.41	8826.7	446.09
Mora Vista Madeline 104881	D	153	Jan	1023.6	3.99	40.84	5428.5	200.28
Mora Vista Richesse 118328	G	365	Jan	668.0	6.16	41.15	9453.6	507.95
Mora Vista Rosemary 118329	G	306	Jan	677.5	5.93	40.18	8045.9	431.72

MORLOCK, AUGUST, WATERVLIET, MICH. 1 day test.

Easter Greeting's Doris 97473	C	274	Jan	662.2	5.24	34.70	8319.6	420.77
Ella's Lady Main Stay 95909	C	251	Jan	558.7	5.25	29.33	6211.0	309.96
Favorite's May Rose 126920	G	263	Jan	494.8	6.35	31.42	5657.4	303.46
Glenwood's Lily Ella 124115	G	232	Jan	405.8	4.75	19.28	4289.6	192.09

MORRIS, WILLIAM J., BRYN HYFRYD GUERNSEY FARM, BUCKLEY, WASH.

Beauty of Deer Creek Farm 104464	A	309	Dec	454.0	5.44	24.70	11193.1	558.21
Beth's Linda of Few Acres 109739	C	169	Dec	774.2	6.67	51.64	5616.9	319.44
Goldie of Deer Creek Farm 104467	A	241	Dec	488.9	5.05	24.69	7001.0	318.14
Marguerite of Springcrest 63734	A	158	Dec	836.7	5.69	47.61	4780.9	239.28

MOZINGO, H. M., BISHOPVILLE, S. C.

Bossie's Dairymaid 68528	A	269	Dec	316.2	5.55	17.55		
				639.5	5.32	34.02		
		300	Jan	947.6	5.32	50.41	9694.3	491.70

MUELLER, A. H., CAPE GIRARDEAU, MO.

Gypsy of Pleasant Point 62239	A	321	Jan	437.0	5.12	22.37	6205.5	273.31

MUNRO, THOMAS H., "MUNROHOLM," CAMILLUS, N. Y.

Beatrice of Munroholm 116747	G	352	Jan	545.0	6.02	32.81	8563.9	467.41
Laddie's Edytha 104981	E	365	Jan	238.6	4.53	10.81	8689.6	505.06
Laddie's Rose Maid 96003	C	360	Jan	1242.3	4.96	61.62	13383.0	657.92

MUSANTE, KATHRYN, FALMOUTH, VA. 1 day test.

Marian C. 113489	G	312	Jan	600.1	7.17	43.03	7635.1	431.17

NEELY, L. G., SAINT MARYS, OHIO.

Beatrice of Shady Side 85558	A	78	Jan	1304.3	3.79	49.43	3380.5	130.82
Overland Co Boss 100454	E	311	Jan	268.5	5.82	15.63	6305.7	331.48
Thelma of Cedar Lane 101372	E	319	Jan	422.1	5.79	24.44	5603.0	286.21
Velma of Cedar Lane 101373	D	311	Jan	355.0	5.38	19.10	5564.4	282.73

NEW HAMPSHIRE, UNIVERSITY OF, DURHAM, N. H.

N. H. C. Marjory 118309	G	140	Jan	832.4	5.12	42.62	4292.2	209.92

NISSLEY, S. R., BROOKDALE FARM, MANHEIM, PA. 1 day test.

Brookdale Bettie 105672	G	305	Jan	198.8	7.89	15.69	7142.6	395.86
Brookdale Diana 105674	E	226	Jan	776.2	5.12	39.74	5883.0	273.05
King's Buttercup of Brookdale 113493	F	305	Jan	133.6	8.52	11.38	5288.4	279.96
Lark of Brookdale 2d 121992	G	227	Jan	656.0	5.07	33.26	5544.1	263.10

NORTHERN CEDAR & LUMBER COMPANY, NORTHERN CEDAR FARMS, BLACKDUCK, MINN. 1 day test.

Northern Cedar Girl 133974	G	113	Jan	618.6	5.30	32.79	2396.6	112.27

NORTHLAND COLLEGE, ASHLAND, WIS. 1 day test.

Althea of Northland 92097	B	126	Jan	861.3	5.32	45.82	3895.9	192.60
Imp. Flower of Tamworth IV. 55355	A	138	Jan	696.5	4.28	29.81	3982.1	167.79

Governor's Pride of Northland 122561	G	74	Jan	767.9	4.46	34.25	1911.9	85.53
Masher's Alice of Northland 123190	F	8	Dec	209.5	4.13	8.65		
		39	Jan	1087.0	4.13	44.89	1296.5	53.54
s. Gloriana's King Masher 27645 A. R.								
d. Althea of Northland 92097								
Northland's Buttercup 117846	E	110	Jan	785.6	4.88	38.34	2972.8	133.67

OGLEBAY, E. W., WADDINGTON FARM, WHEELING, W. VA.

Imp. Clara's Snowflake of Maple Lodge 105586	C	101	Jan	1221.9	3.83	46.80	4422.5	166.67
Imp. Ivy of Neuve Maison 115925	D	198	Jan	742.6	5.78	42.92	5335.0	281.82
Raider's Dawn of Bethany 78141	A	349	Jan	759.4	6.86	52.09	12058.7	694.99
Raider's Likeness of Guernsey Home Farm 110591	D	117	Jan	1223.2	4.49	54.92	4897.6	213.23
Raider's Milford of Bethany 85657	A	133	Jan	1044.3	5.18	54.09	4812.3	239.48
Raider's Victory Maid of Waddington 89207	C	306	Jan	786.1	5.35	42.06	9135.5	455.11
Snowbird of Summit Farm 113569	E	92	Jan	1043.1	4.76	49.65	3195.3	147.58
Virginia's Lass 113290	G	337	Jan	724.3	5.72	41.43	8916.1	448.96
Waddington Lady 99984	D	245	Jan	742.1	5.79	42.97	7806.8	383.43
Waddington Lily 99983	C	21	Jan	793.5	4.68	37.14		
s. Golden Noble's Raider of Bethany 43975 A. R.								
d. Raider's Beta Lily of Waddington 59903 A. R. 6320								
Waddington Rose 104814	D	119	Jan	937.7	5.44	51.01	3968.2	209.51

OHIO STATE UNIVERSITY, COLUMBUS, OHIO.

Ohio's Nettina 95834	C	23	Dec	577.9	5.36	30.98		
		54	Jan	728.8	6.02	43.87	1306.7	74.85
s. Spotswood Sequel 3d 34017 A. R.								
d. Sequel's Nettie 57519 A. R. 7269								
St. Patricia of Grass Mere Guernsey Farm 97090	B	28	Dec	1159.7	5.03	58.33		
		59	Jan	1271.1	4.97	63.17	2430.8	121.50
s. Golden Noble's Raymond of Waddington 38495								
d. Ada's Queen of Dean Valley 71095 A. R. 10119								
Spotswood Sequel's Sunbeam of Brookside 107466	D	31	Dec	1147.7	4.76	54.63		
		62	Jan	1055.4	4.75	50.13	2203.1	104.76
s. Spotswood Sequel 3d 34017 A. R.								
d. Butter Boy's Sunbeam 58237								

OKLAHOMA AGRICULTURAL & MECHANICAL COLLEGE, STILLWATER, OKLA.

Cleopatra of Six Maples 109279	D	4	Oct	102.6	4.88	5.01		
		34	Nov	712.4	4.42	31.49		
		65	Dec	661.3	4.30	28.44		
		96	Jan	583.1	5.02	29.27	2059.4	94.21
s. Arion of Edgemoor 49587								
d. Avis Chene of Six Maples 81913								
Grenwode Queen C. 127834	G	59	Dec	569.5	4.98	28.36		
		90	Jan	462.2	5.84	26.99	1614.6	79.89
Noble Regent's Beauty 114076	F	273	Oct	952.8	4.86	46.31		
		303	Nov	900.3	4.48	40.33		
		334	Dec	927.7	4.39	40.73		
		365	Jan	897.8	5.11	45.88	12209.7	544.16

O'NEIL, GEORGE F., QUINEILO FARMS CO., THIENSVILLE, WIS. 1 day test.

Imp. Bright Rosette 111988	C	292	Jan	576.2	5.94	34.23	8647.6	422.63
Imp. Lady Like de la Charruee 111993	C	306	Jan	426.6	5.16	22.01	7798.9	343.72
Imp. Makepeace 111995	C	244	Jan	586.6	4.39	25.75	6393.6	250.82
Imp. Milkmaid II. of Bel Air 111992	C	228	Jan	576.7	4.33	24.97	6708.3	273.21
Imp. Muriel of the Echelle 111996	C	215	Jan	413.5	5.19	21.46	4479.0	207.57
Imp. Quince II. of La Grande Rue 111989	B	134	Jan	819.2	5.11	41.86	3992.3	195.29
Sequel's Delight of Quineilo Farm 124349	G	15	Dec	439.8	4.04	17.77		
		46	Jan	911.8	4.04	36.84	1351.6	54.61
s. Polius of Annandale 52136								
d. Imp. Makepeace 111995								
Imp. Varclin Dairymaid 111991	B	134	Jan	506.4	4.53	22.94	2591.4	118.42
Imp. Wilson's Bijouette 111994	B	9	Dec	283.5	4.62	13.10		
		40	Jan	844.7	4.62	39.03	1128.2	52.13
s. Prince of Les Blancs Bois R. G. A. S. 3803 P. S. A. R.								
d. Osseo's Kitty R. G. A. S. 16540 P. S.								

OREGON AGRICULTURAL COLLEGE, CORVALLIS, OREGON.

Oregon Mistress Beatrice 100558	E	365	Jan	369.8	8.18	30.25	9769.4	622.74

OSBORNE, H. ARTHUR, OSBORNE FARMS, CANTON, N. C.

Bunnie of Garden Creek 120543	G	245	Jan	482.1	5.80	27.96	4540.5	227.27
Morella of Bon Ayre 79339	A	298	Jan	800.6	5.22	41.79	12385.3	541.49
Star of Hope 70158	A	365	Jan	10.9	5.05	.55	9953.4	485.56

OSBORNE, M. LOUISA, OSBORNE FARMS, CANTON, N. C.

Lady de Roode 125756	F	238	Jan	766.8	4.96	38.03	7735.4	344.05

OTT BROS., WILDWOOD FARM, ALBERT LEA, MINN.

Adell of Wildwood 89671	A	70	Jan	883.9	4.05	35.80	2218.9	94.41
Aimable of Wildwood 115386	G	326	Jan	520.4	5.84	30.39	6173.4	314.71
Balinda of Wildwood 108652	E	226	Jan	765.3	4.81	36.81	6275.2	282.01
Countess Lou of Wildwood 115387	F	127	Jan	810.6	4.87	39.48	3634.1	162.35
Dell of Wildwood 108653	D	54	Jan	869.8	4.48	38.97	1629.9	73.25
Hambro's Janette 66280	A	66	Jan	964.8	4.48	43.22	2091.6	91.67
Kewpie of Wildwood 116552	G	326	Jan	759.8	4.57	34.72	7309.2	332.93
Imp. Lady of Wildwood 86617	A	257	Jan	657.2	4.87	32.01	7989.7	335.55
Imp. Lucy of Wildwood 87366	A	305	Jan	120.5	4.11	4.95	8922.8	362.68
Marie of Wildwood 101139	C	81	Jan	952.4	4.56	43.43	2739.6	135.69

PAGE, L. A. & SONS, "MINNEWASHTA MAPLES," EXCELSIOR, MINN.

Imp. Ashburton Rose of Jean Du Luth 93858	A	212	Jan	392.3	6.08	23.85	5668.6	293.68
Harriet of Koshkonong Place 68792	A	146	Jan	997.5	4.82	48.08	5348.1	230.77
Prairie Fawn 65381	A	281	Jan	847.7	6.19	52.47	10947.2	556.67

PARKER, W. P., EDGEMERE FARM, MORAVIA, N. Y.

Edgemere Daisy 122423	G	59	Jan	921.5	4.87	44.88	1807.3	87.84
Edgemere Dora 122420	G	107	Jan	1059.6	5.00	52.98	3919.3	181.41
Edgemere Florence 122421	G	112	Jan	751.5	4.73	35.55	2951.6	130.99
Jane Beatty of Edgewater 110261	D	107	Jan	1179.3	5.12	60.38	4596.3	212.48
Laddie's Blossom 118788	G	127	Jan	851.2	5.51	46.90	3689.1	191.33
Ultra's Miranda of Edgemere 97041	C	85	Jan	1152.3	5.02	57.85	3336.7	172.29
Ultra's Rose of Edgemere 122419	G	121	Jan	739.1	5.17	38.21	3207.2	161.13

PAYNE, EDGAR S., PINE RIDGE STOCK FARM, PENN YAN, N. Y. 1 day test.

Golden Dawn of Pine Ridge 100193	A	136	Jan	1164.4	4.44	51.70	5635.2	263.94
Lilly of Pine Ridge 95376	A	160	Jan	1124.7	5.36	60.28	6529.1	341.15
Princess of Pine Ridge 105828	B	54	Jan	1591.0	3.95	62.84	2686.4	125.50

PAYSON, HERBERT, THORNHURST FARM, PORTLAND, MAINE.

Imp. Checkerberry of Albamont 121730	G	227	Jan	849.5	4.80	40.78	6607.8	343.11
Meadowlea's Rose 80656	A	330	Jan	383.2	6.61	25.33	8861.2	502.71
Pearl's Pride of Thornhurst 99185	C	237	Jan	1183.9	4.42	52.33	10478.1	485.59
Sitting Bull's Pearl 110345	E	237	Jan	851.9	5.04	42.94	8606.2	425.11
Thornhurst's Romana 116967	G	303	Jan	642.4	5.72	36.75	7549.8	413.74

PECK, E. C., AVALON FARM, MACEDONIA, OHIO. 1 day test.

Golden Secret's Doris 82279	C	358	Sept	120.8	7.27	8.78		
				53.0	4.72	2.50		
		365	Oct	220.1	4.72	10.39	7323.4	397.85
Miss Daisy of Maple Hill 72610	A	12	Dec	626.7	4.00	25.07		
		43	Jan	1858.2	4.00	74.33	2484.9	99.40
s. May King's Vrangue of Ingleside 15430 A. R.								
d. Lillian of Maple Hill Farm 55008 A. R. 5767								

PEDIGREED SEED CO., HARTSVILLE, S. C.

Elaine of Curles Neck 62816	A	331	Jan	550.2	5.17	28.45	11614.0	519.89
Killarney Queen of Coker Farms 133162	G	31	Jan	699.4	4.76	33.29		
s. Mimosa's Kenilworth Gold 59580								
d. Flodell Carnation 80209 A. R. 12905								
Lady Gay of Coker Farms 132100	G	26	Jan	578.3	5.29	30.59		
s. Mimosa's Kenilworth Gold 59580								
d. Dora Mar of Mimosa 98590 A. R. 12820								
Sweet Violet of Coker Farms 144819	F	123	Jan	1033.1	4.80	49.59	4408.9	209.22
Violet of Orchard Springs 102631	D	272	Jan	864.0	6.16	53.22	9779.0	531.33
Imp. Weymouth's Primrose 93729	A	258	Jan	625.4	7.24	45.28	6815.1	434.06

PERRY, WILLIAM H., JR., VICTORIA, VA. 1 day test.

Duchess of Rosedale 88424	B	365	Jan	258.7	5.55	14.36	9604.5	477.19
Evelyn of Rosedale 97770	D	349	Jan	277.5	6.84	18.98	7686.1	393.09
Hypathia of Rosedale 100215	D	355	Jan	306.8	4.74	14.54	9200.3	395.82
Lucerne's Alma 127811	G	349	Jan	209.9	6.19	12.99	5122.7	287.65
Lucerne's Annabel 121108	G	339	Jan	250.2	5.00	12.51	5494.9	272.71

PERSON, E. S., PERSON STOCK FARM, MINOT, N. DAK.

May Rose Clara of Minot 86109	A	92	Jan	1867.8	4.57	85.36	5305.6	227.91
May Rose Luetta of Minot 89974	D	365	Dec	732.0	6.25	45.75	13623.0	664.74
May Rose Polly of Minot 112799	F	359	Jan	693.6	5.68	39.40	9483.1	453.91

PFRANG, E. W., GUERNSEY RANGE FARMS, EDGAR, WIS.

Atlasta Makefield 66957	A	353	Jan	151.6	6.04	9.16	9365.7	411.47
Butterfly Daisy of Maple Grove 75714	A	211	Jan	918.5	6.56	60.25	7097.8	355.60
Luetta's Bob's Royal Caslette 90285	C	316	Jan	954.7	5.34	50.98	11454.0	579.98
Master's Anita of Guernsey Range 123961	G	77	Jan	755.7	4.58	34.61	1970.0	98.39

PHILLIPS, M. T., MAPLE SHADE FARM, POMEROY, PA.

Golden Combination of Mondamin 85992	B	365	Jan	267.1	5.04	13.46	13687.0	531.96
Hope of Pomeroy 3d 77031	A	177	Jan	974.8	5.25	51.18	6592.4	332.87
Midge King 92755	C	252	Jan	1010.4	4.91	49.61	9948.5	458.23
Royal's Frances of Blowmedown 131784	F	337	Jan	484.3	5.74	27.80	8213.6	407.77
Royal's Golden Girl of Blowmedown 131779	F	346	Jan	214.2	6.49	13.90	8346.7	464.61
Royal's Irene of Blowmedown 131780	D	149	Jan	1011.8	4.66	47.15	5305.3	235.99
Royal's Phrosa of Linwood 86453	A	149	Jan	1020.8	4.40	44.92	5607.3	252.75

PHILLIPS, T. REDFIELD, PHILLIPS FARM, MONTPELIER, VT. 1 day test.

Alice May of Phillips Farm 86759	B	335	Jan	835.5	6.54	54.64	12470.9	636.88
Helen of Phillips Farm 119150	G	289	Jan	850.7	6.84	58.19	9049.8	487.76
Ultra Maid of Phillips Farm 119149	G	350	Jan	708.1	6.01	42.56	10091.7	478.51

PIERCE, A. J .EDGERTON FARM, BENNINGTON, N. H.

Edgerton's Daisy 112911	E	15	Dec	373.0	4.60	17.16		
		46	Jan	864.1	4.60	39.75	1237.1	56.91
s. Langwater Recluse 31327 A. R.								
d. Triple Champion's Blanchette 61090								
Edgerton's Dawn 117687	F	10	Dec	195.6	4.76	9.31		
		41	Jan	681.7	4.76	32.45	877.3	41.76
s. Langwater Recluse 31327 A. R.								
d. Deodora of Elm-Leigh 65576 A. R. 7815								
Edgerton's Governess 114743	F	17	Dec	457.9	4.77	21.84		
		48	Jan	836.5	4.77	39.90	1294.4	61.74
s. Langwater Recluse 31327 A. R.								
d. Imp. Governess of Pleinmont 69292 A. R. 9953								
Edgerton's Rose 102040	F	365	Nov	90.1	6.97	6.28	7880.1	491.48
Lady Erwin of Edgerton 79276	A	17	Dec	654.5	5.41	35.41		
		48	Jan	1063.0	5.41	57.51	1717.5	92.92
s. Langwater Recluse 31327 A. R.								
d. Lady Erwin's Esperance 65574 A. R. 7811								
Lady Gree's Daughter of Edgerton 82717	A	197	Jan	809.9	5.64	45.68	5915.1	301.55

PLAINS GUERNSEY BREEDERS' ASSOCIATION, PLAINS, MONT.

Bettina of Pleasant View 118819	G	293	Jan	535.4	5.34	28.59	7216.3	349.91
Carolyn Dee 103683	C	291	Jan	654.1	4.83	31.59	9281.2	410.12
Hope of Seven Oaks Farm 125309	G	260	Jan	426.0	6.08	25.90	5234.0	252.67
Lady Dorset's Hazel 89303	A	109	Jan	1069.2	4.33	46.30	3806.5	158.53
Lorena of Pleasant View 114111	F	292	Jan	544.6	5.11	27.83	6995.2	308.44
Margaret Marshall 102564	D	245	Jan	382.0	6.77	25.86	5026.7	274.95

POPE, SIDNEY C., WASHBURN, WIS. 1 day test.

Exie Bell 117391	G	346	Jan	486.9	5.70	27.75		
		365	Feb	208.8	6.11	12.76	10953.9	517.16
Ursa Dane 117392	G	365	Jan	371.4	6.38	23.70	8326.0	425.69

PRENTICE E., PARMALEE, MOUNT HOPE FARM, WILLIAMSTOWN, MASS.

Langwater Beauteous 122378	F	12	Dec	321.8	4.69	15.09		
		43	Jan	907.6	4.69	42.57	1229.4	57.66
s. Langwater Warrior 26509 A. R.								
d. Langwater Elegance 68788 A. R. 11226								
Mount Hope Margaret 120143	G	83	Jan	804.5	5.10	41.03	2212.3	106.42

PRICE, E. F., KNOLLWOOD FARM, PORT CHESTER, N. Y.

Ada of Hurley-hurst 81733	A	60	Jan	1494.6	4.52	67.56	2827.7	132.08
Gayhead's Ultra Beatrice 107063	D	67	Jan	1204.1	4.81	57.92	2602.5	123.65
Green Meadow Faith 90861	C	297	Jan	628.1	5.14	32.28	8917.1	416.88
Green Meadow Hope 93072	A	11	Dec	382.4	4.81	18.39		
		42	Jan	1231.0	4.81	59.21	1613.4	77.60
s. Langwater Renown 39636 A. R.								
d. Green Meadow Viola 70465								
Imp. Hayes Golden Cherry 16th 67895	A	327	Jan	853.2	5.49	46.84	11395.1	560.97
Langwater Zara 89273	C	365	Jan	249.4	6.66	16.61	14653.6	857.58
Imp. Lobelia of Knollwood 110627	A	337	Jan	1090.1	4.73	51.56	15643.6	659.59
May Rose Starlight of Wakpala 104144	C	68	Jan	1276.5	5.54	70.72	2746.1	159.63
Imp. Rosie II. of Vimiera 93734	B	284	Jan	1121.6	4.99	55.97	13303.2	617.74
Imp. Sweet Brier of Knollwood 119635	A	306	Jan	929.2	4.56	42.37	13372.6	573.84
Ultra's Georgia of Edgemere 122418	F	98	Jan	681.7	6.30	42.95	2319.6	137.49
Wedgemere Favorite 107924	C	92	Jan	1259.6	4.14	52.15	3857.8	164.65

PURDUE UNIVERSITY, LA FAYETTE, IND.

Purdue's Benefactor Jeanette 120557	G	246	Jan	367.4	5.16	18.96	3470.6	160.41
Imp. Purdue's King's Mills Darling 120556	C	114	Jan	1005.3	3.97	39.91	3842.1	143.86
Imp. Rosette III. of Annevillès 94254	A	356	Jan	388.0	5.22	20.25	10498.8	478.55

PYNE, PERCY R., UPTON PYNE FARM, BERNARDSVILLE, N. J.

Bertha of Upton Pyne 92668	B	255	Jan	1002.5	5.75	57.64	11038.2	520.81
Delia of Upton Pyne 112520	F	291	Jan	957.8	5.80	55.55	10891.8	526.16
Sylvia of Upton Pyne 103557	D	215	Jan	724.1	5.74	41.56	7594.4	367.31

RAUB, RAYMOND L., RAJES FARMS, PHILLIPSBURG, N. J.

Golden Boy's May Rose of Stockdale 115664	F	85	Jan	595.5	4.76	28.35	2080.0	86.24
Rajes Masher's Butter Cup 123958	F	4	Dec	117.4	3.80	4.46		
		35	Jan	949.0	4.35	41.28	1066.4	45.74
s. Stockdale Masher 29081 A. R.								
d. Broad Ripple's Butter Cup 69807								
Yeksa Unis 6th 77412	A	337	Jan	703.2	4.04	28.41	8605.5	337.77

RAWLINGS & ROLLER, STAUNTON, VA. 1 day test.

Mixter Stella Dean 72599	A	167	Dec	898.1	6.05	54.34		
		198	Jan	784.6	6.60	51.78	6725.2	346.58

RAY, G. W., ELM ROW FARM, ALBION, MICH. 1 day test.

Elm Row Queen Rosie 106312	D	137	Jan	770.6	5.12	39.45	4604.7	197.52

RAY, H. G., ELM ROW FARM, ALBION, MICH. 1 day test.

Christmas Princess of Elm Row 93997	A	78	Jan	980.2	4.90	48.03	2792.6	126.11

RAYBURN, A. B., LITCHFIELD, MINN. 1 day test.

Atlas May Rose Proxy 159170	G	31	Jan	964.2	5.11	49.27		
s. Bluebird's May Queen's May Rose 47691								
d. Nourmahala's Yeoman's Proxy 75073								

***READ, FRANKLIN C., WILLOW BROOK FARMS CO., CHURCHVILLE, PA.**
1 day test.

Annie B. of Seneca 101092	A	23	Jan	787.9	4.22	33.25		
s. Master Butterscotch 18792								
d. Bettina of Seneca 58015								
Cloverdell Jolly 105491	E	365	Jan	374.2	6.25	23.39	7852.7	418.46

*Tested by the National Farm School.

REED, M. L., COAL VALLEY, PA. 1 day test.

Elizabeth Boyd of Millgrove 83228	A	317	Jan	741.0	5.70	42.24	10485.7	513.85

REESE, W. W., WASHAKIE FARM, TREMONTON, UTAH.

King's Ruth of Washakie 136599	D	20	Dec	658.5	5.33	35.10		
		51	Jan	1021.2	5.33	54.43	1679.7	89.53
s. Glen Gable Volunteer 50295								
d. King's Ruth 74045								
Imp. Maggie du Valet 128694	B	76	Jan	928.4	5.27	48.93	2491.3	129.57
Marjorie of Washakie 128475	E	17	Dec	583.5	4.82	28.12		
		48	Jan	1022.0	4.82	49.26	1605.5	77.38
s. Glen Gable Dairyman 50297								
d. Marjorie Maud of Mara Alva 89984								
Mary Pickford of Mara Alva 89985	A	18	Dec	796.9	4.62	36.82		
		49	Jan	1578.5	4.62	72.93	2375.4	109.75
s. Imp. Billy May II. of la Masse 26961								
d. Ada of Sunnyside 40961								
Imp. May Rose of Jaonnets 68707	A	146	Jan	723.2	4.37	31.60	4005.3	178.45

RICE, F. B., FOX RUN FARM, PETERBORO, N. H.

May Queen of Fox Run 112387	E	115	Dec	697.8	4.38	30.56		
		146	Jan	735.5	4.59	33.76	3749.7	161.04
Monogirl of Riverdale 115490	E	170	Jan	778.4	5.61	43.67	4604.9	231.41

RICE, W. B., EST., FOX RUN FARM, PETERBORO, N. H.

Fashion's Princess 89018	C	325	Jan	742.3	5.91	43.87	10189.9	491.33
Warrior's Beauty of Fox Run 102330	E	365	Jan	220.6	5.18	11.43	10483.3	459.41

RICE & CHISHOLM, SHADYSIDE STOCK FARM, HARMONSBURG, PA.
1 day test.

Mixter Glen Lady of Capitol View 103546	D	237	Jan	836.0	4.32	36.12	7554.4	326.19
Shadyside's Pollyanna 153541	G	120	Jan	985.8	4.15	40.91	4031.2	173.84
Shadyside's Sue 153549	G	129	Jan	627.6	5.22	32.76	2813.2	133.17

RIDDLE, JOHN WALLACE, MRS., HILL STEAD FARM. FARMINGTON, CONN.

Amelia's Faith of Hill Stead 114355	E	276	Jan	875.2	6.34	55.49	10209.8	541.61
Anesthesia Faith of Hill Stead 114354	D	215	Jan	956.5	5.64	53.95	9011.4	492.44
Avalla's Hope of Hill Stead 114353	D	136	Jan	794.3	5.29	42.02	4352.6	229.74
Elsie Hope of Hill Stead 114350	D	257	Jan	857.2	5.10	43.72	9021.7	454.92
Elsie of Hill Stead 41962	A	365	Dec	404.7	5.51	22.30	14572.1	712.93
Hope of Hill Stead 114349	E	339	Jan	587.8	5.23	30.74	11110.9	516.14
Princess of Hill Stead 91043	C	365	Jan	829.6	4.84	40.15	16161.2	759.20

RIEBEN BROS., GIANT OAKS FARM, BANKS, OREGON.

Oregon Bonnie Bell 130794	G	92	Jan	502.2	6.62	33.25	1761.6	98.81
Oregon Pet 112652	F	129	Jan	718.9	6.07	43.64	4106.7	237.45
Quicksilver Annette 102468	D	107	Jan	648.8	5.57	36.14	2501.2	135.96
Quicksilver's Beauty 129526	G	8	Nov	179.5	5.17	9.28		
		39	Dec	739.8	5.17	38.25	919.3	47.53
s. Comrade of Elmonica 61305								
d. Quicksilver Annette 102468								

RIEGER, ELIZABETH F., MRS., WILLOW CREEK FARM, PENLLYN, PA.

Dutchess Molly 92602	C	306	Jan	207.7	6.29	13.06	6296.5	331.58
Tulip of Willow Creek 144694	F	337	Jan	823.6	4.96	40.85	11967.9	518.30
Westbrook Itchen Rose 104457	F	306	Jan	684.0	5.34	36.53	9161.5	405.60
Willow Creek's Starlight 123292	G	123	Jan	1004.7	4.53	45.51	4273.5	179.63

ROBERTS, H. D., & CO., GALIEN, MICH. 1 day test.

Christy of Maple Knoll 148649	G	281	Jan	406.3	5.40	21.94	5798.6	262.00
Daisy of Green Mountain Farms 58539	A	342	Jan	135.7	5.86	7.95	9235.8	409.39
Ruth of Bercado Farm 109873	F	339	Jan	434.5	4.97	21.59	8136.8	381.43

ROBERTS, T. W. & I. W., PENCOYD FARM, BALA, PA.

May Rose Count's Lass 75912	A	82	Jan	1200.1	5.47	65.65	3410.4	185.89
Miriam of Oxford 100282	C	223	Jan	911.1	4.89	44.55	8357.1	356.15
Nadeline of Walnut Grove 79981	A	102	Jan	1361.3	4.80	65.34	4765.8	201.20
Pencoyd Cheri 118255	G	276	Jan	807.7	4.75	38.37	8747.1	370.52
Pencoyd's Golden Fancy 89786	C	293	Jan	762.8	7.22	55.07	10117.1	576.03
Pencoyd Vanity 112541	F	7	Nov	279.7	3.85	10.77		
		38	Dec	1302.3	3.85	50.14		
		69	Jan	1068.5	4.88	52.14	2650.5	113.05
s. Pencoyd's May Rose Count 34171 A. R.								
d. Jennette of Walnut Grove 40171 A. R. 8965								

ROBSON, FRANK E., PONTIAC, MICH.

Duchess of Capitol View 81558	A	362	Jan	459.9	6.71	30.86	10941.7	528.95
Miss Susie May of Maple River Farm 71404	A	350	Dec	55.9	6.62	3.70	10637.3	518.56
Imp. Osceola Polly of Beaulieu 115904	D	295	Jan	481.4	5.68	27.34	7139.8	350.57

ROGERS, WILLIAM H., SREGOR FARMS, OXFORD, N. Y.

Eudamar Butterqueen 101692	D	343	Jan	54.9	6.36	3.49	10113.9	481.90
F. H. E. 2d's Utica Pauline 61385	A	123	Jan	1426.2	5.62	80.15	6424.9	316.74
Governor and Fantine 2d's Kate S. 94619	B	114	Jan	1258.4	5.97	75.13	5178.0	276.10
Pharsalia Queen 75209	A	303	Jan	602.9	7.36	44.37	8697.9	528.18

ROYCE, C. H., EST., "WEEDYWOLD," ITHACA, N. Y.

Governor's Co-ed 110334	D	76	Jan	1372.5	4.60	63.14	3515.1	156.07

RUCKLE, STANLEY E., GUERNSEYDALE FARM, BLOOMSBURG, PA.

Cosy's Lady of Guernseydale Farm 91879	C	365	Jan	318.1	6.12	19.47	8284.3	448.33

RUEPING, F. J., CORIUM FARM, INC., FOND DU LAC, WIS.

Corium Cypress 117048	G	283	Jan	656.5	4.81	31.58	7526.0	342.73
Corium Lady Ola's Calista 120664	G	178	Jan	633.9	5.41	34.29	4274.3	236.04
Pergue's Anna Glenwood 87763	A	356	Jan	470.8	6.11	28.77	9115.3	491.83
Proud Queen of Echo Glade 116377	G	365	Jan	587.3	5.49	32.24	10020.6	506.83
Sukie of Spring Brook 70722	A	314	Jan	755.4	5.90	44.57	9413.0	485.34

RUNDELL, LLOYD, ST. CROIX STOCK FARM, ROBERTS, WIS. **1 day test.**

Dairymaid's Robine of Amy 94147	C	330	Dec	98.3	4.91	4.83		
		361	Jan	1039.6	4.91	51.04	8200.0	449.65
St. Croix French Girl 90595	C	253	Dec	591.3	4.80	28.38		
		284	Jan	545.2	5.34	29.11	7700.3	373.30
St. Croix Josie 82562	A	160	Dec	1017.8	5.25	53.43		
		191	Jan	895.0	5.78	51.73	6702.1	338.83
St. Croix May Lassie 107287	F	310	Dec	661.4	6.41	42.40		
		341	Jan	592.5	6.94	41.12	9248.6	486.80
St. Croix Minnewaska 81272	A	6	Aug	254.0	4.80	12.19		
		36	Sept	1275.1	4.80	61.20		
		67	Oct	1210.7	4.60	55.69		
		97	Nov	1088.8	4.99	54.33		
		128	Dec	1077.0	5.19	55.90		
		159	Jan	961.0	5.52	53.05	5866.6	293.36

s. Imp. Clara's Sequel 29414 A. R.
d. Imp. Brickfield of St. Croix 65785

RUSSELL, GEORGE C., RUSSELLHURST FARMS, WILLOUGHBY, OHIO.

France's Lilly 3d 101991	B	208	Jan	811.3	5.67	46.00	6551.0	335.50
France's Lilly 4th 125382	F	232	Jan	661.8	5.39	35.67	5936.7	299.44
Golden Kitty of Lewison 23603	A	205	Jan	1265.7	5.27	66.70	9185.9	402.96
Janessiere's Golden Jane 114139	G	282	Jan	887.6	4.84	42.96	10415.1	415.04
King's Matilda June 120255	G	62	Jan	1014.3	4.03	40.88	2014.6	78.79
La Fosseuse of Russellhurst 3d 101336	A	336	Jan	544.9	6.13	33.40	10236.0	524.69
Mary Magdalen of Russellhurst 125384	G	289	Jan	812.1	5.63	45.72	7935.2	390.82
Phyllis's Princess 88380	A	365	Jan	751.1	4.90	36.80	14803.2	640.37
Rose Cora 62169	G	288	Jan	1058.0	5.27	55.76	11446.2	519.26
Russellhurst Minnie 125386	F	31	Jan	855.3	4.95	42.34		

s. Brookmead's Union Jack 62913
d. Minnie of State Road 59624 A. R. 6687

Spotted Leaf 89112	A	31	Jan	1196.7	4.32	51.70		

s. Squire's Knight 33900
d. Derilius' Golden Leaf 89106

Village Farm's Delight 92693	B	236	Jan	1109.2	5.30	58.79	9786.9	456.50

RYAN, THOMAS F., OAK RIDGE FARM, OAK RIDGE, VA.

Maggie of Oak Ridge 45110	A	299	Jan	428.0	5.54	23.71	6368.5	341.16
Oak Ridge Columbus's Effie 88253	B	153	Jan	605.5	5.27	31.91	3388.3	187.65
Oak Ridge Columbus's Maggie 98596	B	62	Jan	963.1	4.68	45.07	2000.7	101.31
Oak Ridge Effie's Columbia 123857	G	206	Jan	387.8	7.34	28.46	3218.4	204.93
Oak Ridge Fairy's Maggie 119611	G	265	Jan	489.8	6.81	33.36	5430.5	336.92
Oak Ridge Lillie's Columbia 98597	D	251	Jan	648.9	6.14	39.84	6518.5	323.40
Oak Ridge Maggie's Columbia 113663	E	130	Jan	570.7	6.81	38.86	2917.6	177.44

ST. AMANT, GEORGE W., ATAMANNSIT FARM, EAST FALMOUTH, MASS.

Atamannsit Charity 119492	G	223	Jan	704.1	6.66	46.89	6487.0	350.23
Atamannsit Patience 109588	G	365	Jan	359.9	5.45	19.61	9849.6	524.86
Branford Adrienne 102927	E	272	Jan	868.3	5.27	45.76	9034.9	444.21
Cassie of Falcon's Flight 51286	A	206	Jan	1281.5	4.64	59.46	9634.9	435.38
Imp. Daphne of Atamannsit 137086	C	17	Dec	781.8	3.73	29.16		
		48	Jan	1421.4	3.73	53.02	2203.2	82.18

s. Valentine's Honour of the Passee R. G. A. S. 3784 P. S. A. R.
d. Molly of the Fontaines R. G. A. S. 13441 P. S.

Eidelweiss of Edgemoor 89819	C	344	Jan	444.7	5.57	24.77	9341.7	439.29
Glen Gable Cream Cup 110401	E	227	Jan	636.2	5.40	34.35	7413.5	360.22
Hailey Brilliant Keepsake 83082	A	302	Jan	1071.2	5.37	57.52	13876.6	706.87
Hillandale's Ultra Maid 111440	F	243	Jan	811.2	6.57	53.30	7104.0	433.62
Imp. Juno of Atamannsit 137105	E	88	Jan	1290.7	4.42	57.05	3720.5	166.02
Langwater Gentle 70300	A	276	Jan	495.5	5.24	25.96	9368.2	460.04
Langwater Leading Lady 70307	A	282	Jan	709.5	5.83	41.36	9821.8	479.71
Imp. Lilydale of Mara Alva 74121	A	17	Dec	819.9	4.50	36.90		
		48	Jan	1565.3	4.50	70.44	2385.2	107.34

s. Sequel's Delight R. G. A. S. 2442 P. S. A. R.
d. Fanny of Lilydale R. G. A. S. 4020 F. S.

Veda of Edgemoor 112688	F	265	Jan	714.0	6.34	45.27	7362.5	408.90
Warrior's Branford Primrose 98614	E	365	Jan	347.4	4.76	16.54	13778.4	615.52

ST. AMANT, GEORGE W., JR., AUBURNDALE, MASS.

King's Itchen Goldie 96339	C	208	Jan	1235.9	5.68	70.20	8946.0	467.52

SALSBURY, B. F., WILLOWMERE FARMS, FAIRFAX, VA.

Miss Surprise of Willowmere 78373	A	296	Jan	873.8	4.79	41.86	9789.5	441.98
Willowmere Cheribon 127747	G	6	Dec	163.0	4.72	7.69		
		37	Jan	1127.9	4.72	53.24	1290.9	60.93

s. His Grace of Glencairne 54788
d. Willowmere Countess 97021 A. R. 8066

Willowmere Princess 80768	A	211	Jan	998.7	5.29	52.83	7264.7	329.79
Willowmere Sunflower 118531	G	365	Jan	433.9	5.44	23.60	11402.7	525.25

SANDS, DANIEL C., BENTON FARMS, MIDDLEBURG, VA.

Benton's Jem 110813	D	19	Dec	796.6	4.29	34.17		
		50	Jan	1368.0	4.29	58.69	2164.6	92.86

s. Vauxbelets Champion 51083
d. Princess Jewel of Morven 49100

Imp. Pandora of Atamannsit 137119	F	18	Jan	541.0	5.05	27.32		

s. Argus of New Place R. G. A. S. 4032 P. S.
d. Belle et Rose VII. of the Effards R. G. A. S. 15230 P. S.

Imp. Vesta of Atamannsit 137108	F	88	Jan	1150.8	4.91	56.50	3302.3	154.50

SAWYER, EDGAR P., OSHKOSH, WIS. **1 day test.**

Diana of Waldwic 123142	F	80	Jan	1007.3	5.45	54.90	2850.2	131.38
Pergue's Easter Dean 96712	A	341	Jan	370.7	6.01	22.28	10598.6	502.73
Pergue's Easter Lass 73626	A	306	Jan	355.3	6.06	21.53	9124.7	423.83
Pergue's Mabell Dorothy 92398	A	337	Jan	150.4	4.86	7.31	11859.4	576.41

SCOVILLE, ROBERT & HERBERT, GRASSLAND FARMS, TACONIC, CONN.

Clover Girl 37352	A	73	Jan	1084.0	5.12	55.50	2449.5	121.59
Grassland Alicia 118903	D	16	Dec	638.0	4.06	25.90		
		47	Jan	1363.3	4.06	55.35	2001.3	81.25

s. Imp. Honoria's Sequel II 40668 A. R.
d. Jethro's Alice 79150 A. R. 11045

Grassland Anita 118954	D	352	Jan	673.2	4.59	30.90	14533.5	639.83
Grassland Elinor 102327	A	99	Jan	1400.9	4.04	56.60	4417.9	178.56
Grassland Fawn Frances 129937	G	153	Dec	746.7	4.56	34.05	4125.2	184.11
Grassland Flonoria 116481	G	342	Jan	620.7	4.37	27.12	9628.1	411.82
Grassland Florise 123229	G	325	Jan	776.0	4.32	33.52	10055.9	427.66
Grassland Masher's Flavia 129940	G	17	Dec	435.2	4.24	18.45		
		48	Jan	858.3	4.24	36.39	1293.5	54.84

s. Imp. Honoria's Sequel II. 40668 A. R.
d. Masher's Flavia 29972 A. R. 4106

Grassland Polly 121397	F	274	Jan	874.0	4.84	42.30	8459.4	371.74

Grasslands Frances 85008	B	301	Jan	874.1	4.75	41.52	10308.1	439.47
Grassland Sister Sue 116482	F	150	Jan	972.1	4.36	42.38	4837.1	210.99
Grassland Wayward Wardena 129938	G	258	Jan	694.0	4.54	31.51	6339.1	271.45
Grassland Zarilda 129939	G	184	Jan	604.0	5.78	34.91	4232.0	219.22
Knollwood Pioneer Rose 108972	E	78	Jan	1035.0	4.92	50.92	2716.0	128.42
Marva's Marvina 61088	A	276	Jan	706.7	4.52	31.94	8405.9	379.81
Masher's Flavia 29972	A	20	Dec	834.2	3.97	33.12		
		51	Jan	1330.1	3.97	52.80	2164.3	85.92

s. Imp. Masher's Sequel 11462 A. R.
d. Princess Flavia 10174

SCRANTON POOR DISTRICT, CLARKS SUMMIT, PA.

Imp. Buttercup of Milestone 104066	A	144	Jan	1086.3	4.93	53.55	5694.6	268.08
Glen Willow of Hillside 107915	E	200	Jan	826.1	4.68	38.66	6899.2	308.56

SEIBERLING, A. G., BROADACRES STOCK FARM, KOKOMO, IND.

Anna of Seiberling Farm 116408	F	276	Jan	439.8	5.98	26.30	6872.0	351.42
Betty of Crane Farm 74315	A	184	Jan	568.4	5.78	32.85	4842.6	251.06
Butterfly's Delight 157524	G	21	Dec	462.3	5.04	23.30		
		52	Jan	618.3	4.92	30.42	1080.6	53.72

s. Butterfly's Cornation of Crane Farm 69542
d. Imp. Delight of Crane Farm 106164

Daisy Brunette of Seiberling Farm 128515	G	19	Dec	371.4	4.65	17.27		
		50	Jan	679.0	4.43	30.08	1050.4	47.35

s. Butterfly's Coronation of Crane Farm 69542
d. Imp. Brunette of Crane Farm 106169

Secret of Seiberling Farm 157525	G	21	Dec	506.1	4.17	21.10		
		52	Jan	704.2	4.91	34.58	1210.3	55.68

s. Butterfly's Coronation of Crane Farm 69542
d. Imp. Secret of Crane Farm 106160

Imp. Zella of Crane Farm 106178	A	21	Dec	740.0	5.07	37.52		
		52	Jan	1034.2	5.11	52.85	1774.2	90.37

s. Admiral des Ruettes R. G. A. S. 3839 P. S. A. R.
d. Mignonne of the Couture IV. R. G. A. S. 10905 P. S.

SHAW, ALBERT, STERLING FARM, STERLING, VA.

Morven's Pride 2d 103878	B	245	Jan	1022.6	5.56	56.86	9317.9	437.29
Morven's Primrose 78757	A	365	Jan	539.7	4.55	24.56	17374.7	690.57

SHERIDAN, B. F., "LUXERIN," FOND DU LAC, WIS.

Carrie Red 24353	A	234	Jan	768.4	5.70	43.80	7183.9	339.53
Imp. Dona of Ore Hill 96665	B	236	Jan	987.1	5.16	50.93	9501.7	406.55
Elaine of Fond du Lac 71090	A	242	Jan	1128.1	4.53	51.10	11473.9	482.49
Luxerin Aminette 124505	G	92	Jan	857.7	5.32	45.63	2719.3	125.77
Luxerin Anabelle 123870	G	123	Jan	991.5	5.19	51.46	4354.3	210.00
Merry Dairymaid of Fond du Lac 110713	E	120	Jan	973.4	5.20	50.62	4061.5	198.55
Roselin of Loberg Glen 71028	A	310	Jan	896.9	5.41	48.52	14225.4	615.48
Starlight's Blanchflower of Pleasant View 103628	E	365	Jan	217.4	6.12	13.30	11664.3	487.07

SHERRILL, J. C., MOUNT ULLA, N. C.

Laura and King's Rose 89621	B	245	Jan	550.0	5.06	27.83	7309.0	337.66

SHOEMAKER, S. M., "BURNSIDE," ECCLESTON, MD.

Gerar Galaxy 101919	D	200	Jan	1015.5	5.59	56.77	7678.3	391.53
King's Lavender 83300	A	137	Jan	1052.4	5.36	56.41	5772.7	300.03
Lady Procris 83299	A	330	Jan	957.2	5.23	50.06	12032.8	548.97
Ma Chere Larkspur 118590	F	92	Jan	1322.7	4.71	62.30	3781.0	175.67
Merry Foam 110032	E	80	Jan	1103.2	5.68	62.66	2961.5	166.17
Merry Gracieuse 107085	D	184	Jan	1001.7	6.66	66.71	6541.9	383.30
Merry Lillian 118270	F	104	Jan	1157.5	5.59	64.70	3707.2	204.97
Merry Midday 91804	C	203	Jan	1182.1	5.45	64.42	8250.2	435.35
Procris Barbi 100181	D	271	Jan	868.1	6.49	56.34	10071.3	551.50
Procris Christine 118267	F	104	Jan	1143.3	4.97	56.83	3894.2	184.01
Procris Ultra Barbi 112137	G	365	Jan	216.7	6.65	14.41	10003.7	593.29
Topsy's Claremont 125308	G	18	Dec	586.6	4.30	25.22		
		49	Jan	1183.0	4.30	50.87	1769.6	76.09

s. Topsy's May Day 64304
d. Procris Claremont 100180 A. R. 12560

SLAYTON, F. HOWARD, MEADOW SPRINGS STOCK FARM, PORT BYRON, N. Y.
1 day test.

Daisy Dimple of Meadow Springs 85445	B	356	Nov	810.9	5.48	44.44		
		365	Dec	224.8	5.48	12.32	11462.0	554.39

SMALLIDGE, E. J., THE SMALLIDGE FARM, EAU CLAIRE, MICH. 1 day test.

Fern's Lady of Smallidge Farm 118161	F	78	Jan	611.2	6.15	37.59	1656.9	102.63
Nama of Smallidge Farm 113969	F	365	Jan	183.1	6.15	11.26	4927.9	272.07
Royality of Smallidge Farm 118162	G	292	Jan	388.4	5.64	21.91	5319.2	284.21

SMITH, FLEET K., EAST NORTHPORT, N. Y.

Hope of Little Farm 90846	A	165	Dec	1007.8	6.09	61.38		
		196	Jan	962.0	5.60	53.87	7171.1	368.99

SOLMS BROS., GAS CITY, IND. 1 day test.

Hero's Viola 54406	A	5	Dec	144.4	4.32	6.24		
		36	Jan	1064.6	4.32	45.99	1209.0	52.23

s. Dumont's Hero 18862 A. R.
d. Lakeside Daisy 27067

Linden Lad's Viola 134101	G	17	Jan	597.6	3.48	20.80		

s. Linden Lad of Harbor Hill 2d 48042
d. Hero's Viola 54406

SPIRES, O. K., VERNDALE FARM, BURLINGTON, N. DAK. 1 day test.

Verndale's Rose of Gold 100677	E	334	Jan	255.7	6.96	17.80	9795.4	511.98

STEVENS, F. K., MRS., STONEHOUSE FARM, GLADSTONE, N. J.

Stonehouse Sunbeam 95326	C	269	Jan	585.5	5.68	33.26	7689.9	350.25

STEVENS, L. B., SHORELAND FARM, OCONOMOWOC, WIS. 1 day test.

Shoreland Katina 134393	G	365	Jan	116.6	5.18	6.04	8899.0	434.23
Shoreland Katinka 102701	D	335	Jan	553.2	5.22	28.88	9836.2	515.94

STILES, H. A., & SON, "GREENACRES," MOIRA, N. Y.

Jose's Moonlight 97441	A	15	Dec	768.4	4.70	36.11		
		46	Jan	1754.8	4.70	82.48	2523.2	118.59

s. Moonlight King of Anna Dean Farm 29586 A. R.
d. Jose's Best 68066

Pharaon's Flora 113916	E	92	Jan	929.4	4.89	45.45	2880.4	136.41
Red Pharaon's Eleanor 111364	E	92	Jan	981.6	4.88	47.90	3005.5	141.46
Trout Brook Orriepiece 124916	F	31	Dec	1047.6	4.00	41.90		
		62	Jan	1163.3	4.19	48.74	2210.9	90.64

s. Red Pharaon of Linda Vista 48401
d. Orrie's Piece 111969

STONE, GALEN L., GREAT HILL FARM, MARION, MASS.

Great Hill's Charm 122963	G	57	Jan	1216.7	4.51	54.87	2147.3	92.75
Great Hill's Primrose 109432	F	331	Jan	809.7	5.54	44.86	9981.0	504.40
Great Hill's Sunbeam 97036	D	235	Jan	592.1	5.73	33.93	6255.9	310.46
Great Hill's Sunflower 65157	A	242	Jan	1149.8	5.08	58.41	11068.8	523.45
Great Hill's White Wing 92438	C	225	Jan	580.3	5.09	29.54	7096.1	317.54
Robert's Primrose 2d 93386	C	133	Jan	944.5	5.69	53.74	4413.5	233.90

STONE, GEORGE C., FAIRYDALE FARM, PAWLING, N. Y.

Caribou Josie 84334	B	301	Dec	396.0	5.92	23.44		
		332	Jan	334.3	5.54	18.52	8163.7	382.57

Caribou Neronic 114602	D	365	Jan	456.3	5.98	27.29	11002.1	557.67
Caribou Primrose 87287	B	233	Jan	752.8	6.84	51.49	7142.7	430.82
Caribou Rosalie 131869	D	4	Nov	175.1	5.86	10.26		
		35	Dec	1165.7	5.86	68.31		
		66	Jan	1420.8	5.00	71.04	2761.6	149.61
s. Rose King of Jean Du Luth 24329 A. R.								
d. Imp. Primrose of the Vrangue III. 46433 A. R. 6514								
Caribou Rose 87281	A	98	Jan	1088.5	4.51	49.09	3746.2	170.03
Caribou Vanna 114605	D	317	Jan	500.2	5.03	25.16	9093.5	418.68
Daisy of Fairydale 134076	G	350	Jan	732.0	6.07	44.43	9914.1	525.48
Fairydale Itchen Daisy 129226	G	31	Dec	863.5	4.87	42.05		
		62	Jan	895.9	4.36	39.06	1759.4	81.11
s. Langwater Archer 53844								
d. Neronic 43595 A. R. 4015								
Fairydale Marie 153947	G	141	Dec	843.8	6.28	52.99		
		172	Jan	852.9	5.75	49.04	5070.7	274.60
Fairydale Nancy 152632	G	137	Dec	676.3	5.84	39.50		
		168	Jan	678.4	5.36	36.36	4143.5	208.43
Fairydale Queenie 155227	G	19	Dec	502.5	5.26	26.43		
		50	Jan	943.8	5.28	49.83	1446.3	76.26
s. Langwater Archer 53844								
d. Caribou Primrose 87287 A. R. 12461								
Fine Joke of Fairydale 132237	G	365	Jan	570.9	5.68	32.43	9273.8	452.45
Regina of Fairydale 134075	G	365	Jan	719.6	6.52	46.92	10402.7	573.88

STOUT, H. L. & F. D., CEDAR LAKE FARMS, MIKANA, WIS.

Ada of Waldwic 93101	B	105	Jan	1067.0	5.67	60.50	4026.3	211.83
Broad Ripple Echo 74361	A	301	Jan	897.8	6.74	60.51	9957.6	608.67
Gerar Pearl's Daughter 77032	A	214	Dec	1593.1	5.30	84.43		
		245	Jan	1500.0	5.31	79.65	13388.4	618.80
Lone Pine Charlotte 120303	F	37	Jan	986.4	4.31	42.51	1127.1	50.30
Lone Pine Charmeress 106989	F	326	Jan	615.7	6.88	42.36	8996.9	549.73
Lone Pine Delight 92446	C	299	Jan	1008.6	4.81	48.51	11897.8	500.33
Lone Pine Ecstasy 109154	F	356	Dec	662.0	7.35	48.66		
		365	Jan	175.5	7.35	12.90	9796.9	625.25
Lone Pine King's La Belle 83484	A	249	Jan	1134.2	4.26	48.32	10429.9	420.15
Lone Pine Lady Eleanor 72847	A	172	Jan	1119.2	4.83	54.06	6737.9	306.87
Lone Pine Mollie Cowan 91285	B	60	Jan	1710.0	4.76	81.40	3299.6	152.93
Lone Pine Rose Leaf 118012	G	169	Jan	738.4	6.58	48.59	4865.9	244.30
Miss Belle of Locust Lane 2d 79110	A	215	Jan	1166.7	4.55	53.08	8968.5	391.53
Royal's Pearl of Pomeroy 89612	A	79	Jan	1794.7	4.32	77.53	4692.3	202.13

SUNDERLAND, E. J., CHANUTE, KANS.

Benton's Mabel of Waukesha 96325	A	114	Jan	1625.3	4.02	65.34	6747.6	276.04
Lady Violet of Harvest Knoll 80470	A	284	Jan	713.2	5.60	39.94	10921.6	491.13

SY, FRED, KIEL, WIS. 1 day test.

Myra of Eaton 108707	F	365	Jan	403.1	7.09	28.58	8868.5	509.20

TABER, H. E., EST., MAPLE ROW FARM, CASTILE, N. Y. 1 day test.

Reservation Rose 87267	A	28	Nov	1071.5	5.19	55.61		
		59	Dec	1146.5	5.24	60.08		
		90	Jan	1183.9	5.17	61.21	3401.9	176.90
s. Reservation Pioneer 30421 A. R.								
d. Antoinette's Jeannette 42344 A. R. 2503								

TAYLOR, GRACE L., DOUGLAS, MICH.

Minnehaha of the Ridge 76783	A	320	Jan	516.9	7.34	37.94	9456.4	543.38

TAYLOR & JAGER, DOUGLAS, MICH.

Abbie Vrangue of Lone Elm 103910	E	265	Jan	735.9	6.05	44.52	7657.6	413.48
Wanda of Bonnie View 117131	G	351	Jan	909.0	4.66	42.36	8626.7	454.83

TEN EYCK, PETER G., THE INDIAN LADDER FARM, ALTAMONT, N. Y.

Elsie F. of Hop City L. 45814	A	248	Dec	751.5	5.11	38.40		
		279	Jan	797.0	5.05	40.25	9073.8	401.46
Indian Ladder Bell 77600	A	138	Dec	1235.1	4.69	57.93	5670.1	249.41
Indian Ladder Buttercup 94521	C	205	Dec	886.7	5.34	47.35		
		236	Jan	857.7	5.26	45.12	7279.0	343.66
Indian Ladder Girl 85988	B	345	Dec	655.8	5.67	37.18		
		365	Jan	341.9	5.48	18.74	12034.2	568.97
Indian Ladder Rose 110257	E	248	Dec	774.8	4.50	34.87		
		279	Jan	746.9	4.69	35.03	7350.6	317.65
Indian Ladder's Re-echo 109800	F	226	Dec	1031.1	4.78	49.29		
		257	Jan	1042.0	4.33	45.12	8329.9	340.60
Mary Glover 54456	A	359	Dec	849.2	4.82	40.93		
		365	Jan	161.8	4.82	7.80	14735.6	607.57
Masher's Buttercup Squaw 84943	B	356	Dec	671.4	6.37	42.77		
		365	Jan	183.6	6.37	11.70	10751.2	545.85
Sweet Clover of Harbor Hill 55250	A	68	Dec	1281.1	4.84	62.01		
		99	Jan	1017.3	4.35	44.25	3870.1	183.87

TENNEY, D. D., SHOREWOOD FARM, CRYSTAL BAY, MINN.

Alta Golden Secret of Adams Farm 141749	G	259	Jan	830.4	5.18	43.01	8463.5	382.18
Cherub's Golden Girl of Shorewood 117548	G	294	Jan	691.2	6.82	47.14	7595.0	446.72
Cherub's Moss Rose of Shorewood 127867	G	2	Nov	57.9	4.16	2.41		
		33	Dec	1124.8	4.16	46.79		
		64	Jan	1158.8	4.74	54.93	2341.5	104.13
s. Ladysmith's Cherub 30760 A. R.								
d. Imp. Moss Rose XI. of the Barras 67708 A. R. 9787								
Golden Secret's Dream of Adams Farm 115163	E	146	Jan	776.4	5.83	45.26	4129.8	217.72
Golden Secret's Sweet Blossom 115164	G	324	Jan	164.7	7.37	12.14		
				550.5	6.39	35.18	7536.3	459.98
Nella Ideal Golden Secret of Adams Farm 141750	F	146	Jan	818.5	6.67	54.59	4340.5	247.63

TENNEY, DANIEL G., ROCKINGHAM FARM, SALEM, N. H.

Brilliant Lassie 86452	B	303	Jan	834.2	6.30	52.55	11004.1	615.16
Imp. Darling of Rockingham 111073	C	306	Jan	435.6	6.73	29.32	7167.7	400.44
Marigold of Rockingham 128046	G	123	Jan	771.0	5.46	42.10	3271.6	169.89
Pansy of Rockingham 121060	G	294	Jan	708.0	6.79	48.07	7969.2	466.28
Imp. Starlight of the Fontaines 104102	C	337	Jan	457.2	5.83	26.65	9876.2	539.41
Water Witch of Rockingham 128047	G	101	Jan	916.6	4.95	45.37	3267.0	150.21
Imp. Weymouth's Pride 104044	A	81	Jan	1354.0	5.11	69.19	3823.6	195.64

THOMAS, MARTHA G., & HOWELL, ANNA THOMAS, WHITFORD FARMS, WHITFORD, PA. 1 day test.

Alphea of Whitford 141935	A	310	Jan	695.5	5.20	36.17	8685.9	406.18
Lizzie of Whitford 141078	C	337	Jan	483.5	5.34	25.82	8660.0	423.08
Pauline's Pet of Whitford 72323	A	337	Jan	710.7	5.95	42.29	10525.1	533.80
Princess Pat of Whitford 141936	A	306	Dec	680.9	4.74	32.27		
		337	Jan	659.3	4.77	31.45	11262.9	494.32
Willoughby's Mary Anna of Whitford 141938	C	287	Jan	495.2	4.83	23.92	7464.2	337.70
Willoughby's Queen of Whitford 131139	A	325	Jan	495.2	5.42	26.84	8916.0	437.70

THOMSON, FRANK GRAHAM, BROOKMEAD FARM, DEVON, PA.

Brookmead's Deanie 97562	B	289	Jan	874.2	5.85	51.14	11114.6	573.56
Brookmead's Dolly Divan 138489	G	104	Jan	799.0	4.65	37.15	2772.4	131.59

Brookmead's Heartsease 97571	D	310	Jan	834.7	6.94	57.93	10691.6	597.76
Brookmead's Myrtle 119435	G	274	Jan	648.3	6.17	40.00	7442.0	381.13
Brookmead's Plum Blossom 117141	D	184	Jan	793.5	5.48	43.48	5789.3	277.58
Brookmead's Rock Rose 118517	D	85	Jan	932.4	4.90	45.69	2926.8	147.26
Brookmead's Rosebud 117146	E	16	Dec	649.1	4.33	28.11		
		47	Jan	1322.0	4.33	57.24	1971.1	85.35
s. Langwater Royal Master 23663 A. R.								
d. Brookmead's May Rose 49803 A. R. 5829								
Brookmead's Sister Anne 97561	B	294	Jan	1127.5	5.40	60.89	12776.1	565.06
Brookmead's Tulip 113232	G	365	Jan	349.6	6.35	22.20	10078.1	528.00

TILFORD, ISABELLE W., WOODLAND FARM, MONROE, N. Y. 1 day test.

Beauty of Woodland 91630	B	166	Jan	1040.2	4.67	48.58	7207.5	324.07
Belle of Woodland 2d 95945	C	195	Jan	916.6	4.67	42.81	7267.1	319.83

TIMMINS, GEORGE H., GREENWAY FARM, WARE, MASS.

Masher's May of Glenburnie 58803	A	282	Jan	1012.6	5.42	54.88	12115.5	549.08

TINKHAM, H. L., RAMBLETON FARM, BUZZARDS BAY, MASS.

Imp. Bessie of King's Mills Lodge 111065	A	28	Jan	1253.8	4.46	55.92		
s. Valentine's Secret R. G. A. S. 3902 P. S. A. R.								
d. Queen IV. of King's Mills Lodge R. G. A. S. 14332 P. S.								
Imp. Jips Lady Progress 94106	B	222	Dec	878.6	5.76	50.61		
		253	Jan	838.4	6.32	52.99	7794.2	439.11
Imp. Pulias Rosy May II. 111075	D	275	Dec	658.4	6.85	45.10		
		306	Jan	615.2	6.99	43.09	10170.3	595.31
Rambleton Arbutus 114344	G	306	Dec	672.9	5.49	36.94		
		337	Jan	611.0	5.53	33.79	9799.4	448.68
Rambleton Wild Rose 111170	G	351	Nov	130.3	6.01	7.83		
				388.7	4.42	17.18		
		365	Dec	358.4	4.42	15.84	9834.5	474.84

TREAT, HENRY W., SUMMIT STOCK FARM, TALLMADGE, OHIO.

Jennie of La Grange 3d 48430	A	232	Jan	677.3	5.17	35.02	6800.4	322.41
Snowball of Chestnut Hill 50680	A	262	Jan	770.3	5.65	43.52	7848.0	387.85
Snowball of Summit Farm 80440	A	176	Jan	742.9	4.50	33.43	4975.7	241.12

TREMELLING, CAROLINE S., DULUTH, MINN.

Goldie Marshall of Grazeland 101595	E	244	Jan	603.5	5.24	31.62	7299.4	331.55

TRISTRAM FARM COMPANY, EAU CLAIRE, WIS. 1 day test.

Daisy of Tristram Farm 90147	A	78	Jan	1078.9	5.66	61.07	2845.3	153.56

TROMBLY, O. L., LAKE VIEW FARM, CHAZY, N. Y.

Anna May of Charlton 62177	A	175	Jan	1177.6	4.57	53.82	7320.7	306.35
Imp. Green Meadow Celia 110775	C	365	Jan	228.8	5.78	13.22	10750.2	526.64
Holly of Fernbrook 80090	A	232	Jan	1137.3	5.01	56.98	9406.2	426.02
Mae of White Farm 96630	C	262	Jan	819.6	6.29	51.55	9015.3	507.42

TSCHUMY, E. E., "WOODVALE," NEW MILFORD, OHIO. 1 day test.

Rival's Boquet 86077	B	356	Jan	133.0	5.60	7.45	8331.3	362.94
Woodvale Lena 60484	A	306	Jan	493.1	4.60	22.68	8551.8	382.91
Woodvale Queen B. 111677	G	365	Jan	61.9	5.75	3.56	6297.5	299.82

TUCKER, GERTRUDE L. C., ELGERCON FARM, WILLOUGHBY, OHIO.

Clover of Elgercon 87812	A	281	Jan	858.3	6.00	51.50	11067.5	554.94
Elgercon Gerlee 45919	A	184	Jan	969.6	5.26	51.00	6554.4	312.60
Fanchette of Elgercon 124282	G	245	Jan	821.9	6.64	54.57	7672.0	428.64
Jewel's Lassie of Elgercon 98463	C	245	Jan	514.2	5.66	29.10	6103.1	306.14
Imp. La Belle des Belles III. 82430	A	99	Jan	1191.0	4.00	47.64	4123.0	181.34
Princess Holiday of Elgercon 92389	C	313	Jan	519.0	6.80	35.29	9569.3	587.01

TUTTLE, HOWARD B., NAUGATUCK, CONN.

Alfrionia 127367	D	307	Jan	626.2	6.18	38.70	9987.7	543.96
Laconia Lenfestey 127357	D	365	Jan	402.2	6.38	36.55	10410.1	554.20
Lelie Lenfestey 85372	A	274	Jan	479.0	5.87	28.12	8642.1	447.54
Mallia 124355	A	30	Jan	1454.4	5.46	79.41		
s. Langwater Hornet 39438								
d. Mutine 63635								
Marfusha 140578	F	174	Jan	625.8	6.32	39.55	4009.5	230.76
Ninian Nadine 140574	F	365	Dec	377.5	5.55	20.95	12213.3	617.55

TWOMBLY, RUTH V., FLORHAM FARM, MADISON, N. J.

Florham's Secret Rose 116261	G	205	Dec	973.9	4.47	43.53		
		236	Jan	967.5	4.47	43.25	7707.3	316.68
Flute of Indian Ridge 66888	A	71	Dec	1478.6	4.96	73.34		
		102	Jan	1407.3	5.47	76.98	4826.5	243.66
Langwater Fairy 97979	D	282	Dec	1132.2	5.66	64.08		
		313	Jan	1070.0	5.92	63.34	12110.5	611.15
Langwater Heritage 77997	A	22	Dec	1231.2	4.34	53.43		
		53	Jan	2092.0	3.97	83.05	3323.2	136.48
s. Langwater Warrior 26509 A. R.								
d. Langwater Destiny 49486 A. R. 5293								
Langwater Sybarita 77758	A	190	Dec	1123.4	4.67	52.46		
		221	Jan	1017.0	4.81	48.92	9381.8	394.83
Pencoyd's Secret Rose 74627	A	31	Dec	1818.6	4.12	74.93		
		62	Jan	2171.0	3.64	79.02	3989.6	153.95
s. Langwater Pencoyd 21830 A. R.								
d. Pencoyd Rose 42432 A. R. 4093								

ULLERY, IRA M., SOUTH BEND, IND. 1 day test.

Mary Alice of Portage 112373	F	61	Oct	809.1	4.55	36.81		
		91	Nov	701.9	4.63	32.50		
		122	Dec	702.4	4.51	31.68		
		153	Jan	653.3	4.70	30.71	3714.9	161.05
Millicent G.'s First Daughter 59604	A	87	Oct	906.4	4.55	41.24		
		118	Nov	759.9	3.80	30.24		
		149	Dec	738.6	4.15	30.65		
		180	Jan	553.0	4.53	25.05	5044.2	199.45

ULLERY, IRA M., & MONNIER, H. A., SOUTH BEND, IND. 1 day test.

Dandelion Prospect Rose 108189	E	112	Oct	556.1	4.80	26.69		
		142	Nov	516.7	4.35	22.48		
		173	Dec	519.7	4.88	25.36		
		204	Jan	432.1	5.26	22.73	3857.2	171.78

VAN BEUREN, M. M., SUNNYFIELDS FARM, NEWPORT, R. I.

Ann Bloom 52070	A	226	Jan	792.2	4.09	32.40	8792.1	348.37
Blanchette of Edgerton 79275	A	346	Jan	643.1	6.45	41.48	8915.6	487.34
Imedla of Hylsted 76026	A	293	Jan	682.4	4.85	33.10	8933.3	432.00

VANDER GRIEND BROS., BAKER VIEW FARMS, LYNDEN, WASH. 1 day test.

Baker View Sateen 138701	E	82	Jan	1061.4	5.35	56.78	2592.7	135.33
Bonita of Baker View 157990	F	31	Dec	870.8	5.08	44.24		
		62	Jan	998.7	4.74	47.34	1869.5	91.58
s. Sir Golden Prince 38608								
d. Baker View Bonita 100002								
Buttercup of Baker View 126579	C	13	Dec	504.7	4.60	23.22		
		44	Jan	1303.6	4.60	59.97	1808.3	83.19
s. Butternut Boy 51323								
d. Elm of Hope Farm 49359 A. R. 8342								
Champion's Hazel-Del of Nooksack 108501	D	17	Jan	617.3	3.95	24.38		
s. Chicona Champion 40423								
d. Minnie of Cedar Cove 80284 A. R. 8516								
Lolita of Chicona 78431	A	62	Jan	1244.1	4.24	52.75	2444.1	101.47

Primrose of Baker View 157989	F	16	Jan	406.5	4.57	18.58		
s. Sir Golden Prince 38608								
d. Yeoman's Mixter Primrose 58061 A. R. 8056								
VAUGHN, EDWARD, MORA, MINN. 1 day test.								
Craigamoor Golden Violet 98404	C	76	Jan	1075.5	4.75	51.09	2969.6	142.48
Qeeap's Endymion of Poplar 79784	A	83	Jan	1355.6	4.11	55.72	3845.2	172.66
VIRGINIA POLYTECHNIC INSTITUTE, BLACKSBURG, VA.								
Gay Lad's Marion 56492	A	140	Jan	1089.2	5.74	62.52	5842.7	309.95
V. P. I. Gay Lad's Helen 95606	C	134	Jan	1122.1	5.37	60.26	5692.1	294.44
VOIGT, L. T. & E. T., FUTURE DAIRY HOPE FARM, REEDSVILLE, WIS. 1 day test.								
Dairymaid of Future Hope 120245	G	330	Jan	748.4	4.34	32.48	9633.1	400.96
Hazel Oh So of Future Hope 94000	D	315	Jan	429.5	5.96	25.60	10166.4	491.16
Little Bo-Peep of Future Hope 104930	F	365	Jan	244.6	6.45	15.78	11343.2	539.50
Madero Lady 86135	A	326	Jan	682.4	5.43	37.05	12023.4	569.76
Pearl of Louis Corners 63755	A	330	Jan	189.8	6.21	11.79	9433.1	421.04
WADSWORTH, DAVID, 3d, AUBURN, N. Y.								
General Bay's Guinette 78096	A	294	Jan	1026.4	5.43	55.73	13235.5	664.28
Greystone's Mary Ann 114303	G	365	Jan	83.8	5.76	4.83	9713.9	502.14
Greystone's White Rose 114304	G	337	Jan	630.2	5.27	33.21	9667.5	443.75
Itchen Rose of Caldwell Place 108991	E	123	Jan	998.5	4.85	48.43	4154.2	185.81
WAIDELICH, L. A., EAU CLAIRE, WIS. 1 day test.								
Glenwood's Lillian of Ingalwood 61363	A	284	Dec	1003.9	5.42	54.41	11350.3	535.83
Hallowe'en's Delight 81446	A	290	Dec	691.0	6.74	46.57	7776.9	436.11
WAIDELICH, ETHEL HODGE, EAU CLAIRE, WIS. 1 day test.								
Maid of Forest Lodge 59502	A	16	Nov	700.1	3.69	25.83		
		47	Dec	1316.3	4.40	57.92	2016.4	83.75
s. Imp. Chieftain of Les Chevaliers 18419 A. R.								
d. Woodland Maid 27690 A. R. 5231								
WARBURG, FELIX M., WOODLANDS FARM, WHITE PLAINS, N. Y.								
Woodlands Edwardina 83546	A	266	Jan	901.9	4.92	44.37	8501.5	383.84
Woodlands Rolanda 117067	F	110	Jan	738.7	4.77	35.24	2917.5	133.69
WATERS, J. A., TWIN FALLS, IDAHO.								
Imp. Varclin Sally 133287	E	178	Jan	644.4	3.64	23.46	4460.8	157.43
WAWA DAIRY FARMS, WAWA, PA.								
Eleanor of Wawa 113248	G	348	Jan	705.4	5.06	35.69	9506.2	383.52
Evangeline's Belle of Creek Farm 80572	A	155	Dec	976.4	6.04	58.97		
		186	Jan	1037.0	5.81	60.25	6834.5	395.32
France's Milkyway of Wawa 71078	A	350	Jan	773.5	5.92	45.79	11983.4	535.37
France's Snowdrop of Wawa 101676	E	331	Jan	1069.2	5.41	57.84	11519.0	531.51
Glenwood's Hope of Creek Farm 80571	B	215	Jan	804.9	4.98	40.08	7028.2	321.11
Glenwood's Lady Raymond of Wawa 87459	B	363	Jan	831.8	4.67	38.85	14661.8	600.06
Imp. Mary Ann of La Villette 54312	A	179	Jan	917.0	4.87	44.66	6538.4	310.38
Queen Bee of Wawa 67417	A	365	Jan	827.5	5.31	43.94	12724.1	605.23
Queen's Busy Bee of Wawa 107308	F	365	Jan	120.5	5.72	6.89	12016.1	586.65
Richement of Butternut Brook 71178	A	215	Jan	1493.3	4.73	70.63	11319.5	471.36
Star's Dorothy of Wawa 122792	G	112	Dec	1024.2	5.81	59.51		
		143	Jan	1016.5	5.43	55.20	4899.4	247.83
WEAVER, LESLIE, EST., SEPASCOT HOME FARMS, RHINEBECK, N. Y.								
Flodell Pollyanna 101261	E	271	Jan	919.1	5.97	54.87	10183.6	533.93
Lovell Park Vixter 95438	B	77	Jan	1584.2	4.87	77.15	3983.4	180.56
Osceola Braye Daisy 77530	A	65	Jan	1201.5	4.62	55.51	2590.0	115.50
Rosemead Petunia 96538	C	172	Jan	823.7	5.90	48.60	5349.6	283.14
WEBB, J. GRISWOLD, WEBB FARMS, CLINTON CORNERS, N. Y.								
Babe of Webb Farms 116717	G	245	Jan	897.4	6.08	54.56	7971.3	456.26
Flora of Webb Farms 116718	G	272	Jan	892.9	6.18	55.18	8604.7	464.60
Florine of Webb Farms 111152	F	324	Jan	689.7	6.12	42.21	8477.8	507.21
Humming Bird of Webb Farms 116715	G	245	Jan	844.8	5.92	50.01	7233.2	379.58
WEBSTER, EDWIN S., CHESTNUT HILL, MASS. 1 day test.								
Elizabeth Hovey 82937	A	204	Nov	375.7	5.03	18.90		
		235	Dec	365.3	4.64	16.95		
		266	Jan	332.8	5.11	17.01	5001.7	235.04
Forestdale Nunette 117003	F	214	Nov	776.2	6.18	47.97		
		245	Dec	789.5	6.22	49.11		
		276	Jan	859.7	6.04	51.93	7239.8	408.50
Silverwood's Hope 97177	D	197	Nov	431.7	5.67	24.48		
		228	Dec	425.1	5.84	24.83		
		259	Jan	410.2	6.06	24.86	4372.4	235.17
WELLS, I. IRWIN, WELLSLEA FARMS, SPRING CITY, PA.								
Aravilla of Wellslea 115987	G	365	Jan	109.8	6.17	6.77	9163.0	459.42
Clover of Wellslea 111883	A	282	Jan	729.1	5.55	40.47	9059.4	455.63
Clover's Barbara 142967	A	92	Jan	969.4	5.28	51.18	2993.0	155.37
Miowera's Mirna 89741	B	241	Jan	692.0	4.93	34.12	7644.5	345.04
Victor's Jeannette 84217	B	365	Dec	317.8	5.18	16.46	7333.6	412.08
WESSELS, HULDA T., MRS., WINDMERE FARM, CHINO, CALIF.								
Glad Gayety Girl 87881	A	113	Jan	1329.8	4.03	53.59	5559.2	217.15
Imp. Loulou's Pride of the Salines 94701	A	156	Jan	1199.0	4.78	57.31	7060.1	319.81
Margy's May Rose of Edgemoor 105436	D	129	Jan	907.8	5.57	50.56	4394.1	215.19
Priscilla of Maple Broeck 114058	E	141	Jan	965.9	4.50	43.47	5126.4	218.32
Rosie of Beauty Lady of Maple Grove 99553	B	112	Jan	1387.2	5.04	69.91	5369.6	277.08
Selma of Farm View 70634	A	68	Jan	1276.3	5.23	66.75	2993.8	148.85
Young Laughing Water 52036	A	208	Jan	1010.2	4.74	47.88	7924.1	369.68
WEST, WILLIAM R., HIGH HILL FARM, NEW BEDFORD, MASS.								
Buttercup of High Hill 122566	G	227	Jan	656.1	5.99	39.30	5163.4	278.86
Delight of High Hill 99115	D	365	Jan	153.5	5.75	8.83	12912.0	642.47
Elinor of High Hill 89079	A	185	Jan	1139.3	5.68	64.71	7618.3	408.49
Elsie of High Hill 89080	A	9	Jan	438.4	4.76	20.87		
s. King Robert of Great Hill 31925 A. R.								
d. Imp. Fine Feathers 58908 A. R. 6339								
Fancy Fleurie 97183	B	81	Jan	1419.5	5.01	71.12	3516.0	173.52
Imp. Fine Feathers 58908	A	86	Jan	1546.7	5.12	79.19	4448.2	213.66
Fine Feathers of High Hill 73169	A	174	Jan	1310.1	5.09	66.68	9334.1	461.39
Florham Cornflower 98499	C	89	Jan	1126.5	5.35	60.27	3280.1	170.02
King Robert's Meadowside Lass 88042	A	89	Jan	1420.3	5.12	72.72	4186.3	213.50
Imp. Nora of the Gele II. 95425	A	19	Jan	909.2	4.01	36.46		
s. Imp. Governor of Myrtle Place II. 40985 A. R.								
d. Durand's Nora R. G. A. S. 7037 P. S.								
Pride of High Hill 105293	D	230	Jan	1163.9	4.29	49.93	9781.0	415.27

Robert's Belle of High Hill 123726	G	234	Jan	799.0	5.05	40.35	6319.5	292.31

WHEELER, H. WILSON, STREET, MD.

May King's Alphea of Pomeroy 115384	G	340	Jan	497.2	5.68	28.24	8200.1	390.92
Nancy's Rose of The Maples 123036	F	309	Jan	395.4	5.69	22.50	6061.1	308.31

WHIPPLE, SHERMAN L., THE FORGES FARM, PLYMOUTH, MASS.

Daisy Roberts of The Forges 75282	A	306	Jan	452.3	6.14	27.77	8029.4	399.84
Glen's Daisy Pearl 73432	A	230	Jan	832.4	5.52	45.95	7282.5	363.56
Jessie Roberts of The Forges 71291	A	337	Jan	670.9	6.26	42.00	9750.3	553.12
Jewel's Elsie of The Forges 107617	E	255	Jan	713.9	5.78	41.26	6672.0	372.47

WHITE, L. S., WHITE FARMS, CAIRO, N. Y.

Katonah's Patricia 2d 101030	C	275	Dec	897.1	5.61	50.33		
		306	Jan	931.9	5.63	52.47	10899.4	554.89
Marie's Replica of White Farms 115307	G	335	Dec	823.9	6.17	50.83		
		365	Jan	803.4	6.41	51.50	10805.5	624.24
Matie of White Farms 128530	G	76	Dec	1143.9	4.42	50.56		
		107	Jan	1111.2	4.51	50.12	4060.5	169.66
Vonduboc Carpatha 94135	B	11	Dec	480.5	4.47	21.48		
		42	Jan	1390.3	4.98	69.24	1870.8	90.72
s. Gayhead Floramond 31827								
d. Carpatha Pride 22894								
Vonduboc's Jessie 78979	A	333	Dec	914.1	5.38	49.18		
		364	Jan	917.7	5.39	49.46		
		365	Feb	28.4	5.39	1.53	13891.2	656.82
Vonduboc's Queen 107569	F	352	Nov	631.2	6.52	41.15	9693.5	569.81

WHITE, R. D., LOCKE, N. Y.

Laddie's Silklight 116073	E	23	Jan	808.1	4.49	36.28		
s. Maple Glen Sun Briar 52585								
d. Maple Glen Miss Silklight 73979 A. R. 12911								
Maple Glen Royal Mistress 118407	F	17	Dec	527.7	4.35	22.95		
		48	Jan	1040.7	4.49	46.73	1568.4	69.68
s. Langwater Volunteer 60389								
d. Jessie's Maple Glen Queen 41045 A. R. 6351								
Mollie Bolt's Select 122008	G	9	Aug	237.1	5.50	13.04		
		39	Sept	871.1	5.50	47.91		
		70	Oct	956.2	5.14	49.15		
		100	Nov	873.5	5.57	48.65		
		131	Dec	865.6	6.44	55.74		
		162	Jan	897.5	5.86	52.59	4701.0	267.08
s. King Clover of Tarbell Farms 36037								
d. Mollie Bolt 79467								

WHITE, W. T., HALFRED FARMS, CHAGRIN FALLS, OHIO.

Annetta of Pine Mead Herd 46439	A	215	Jan	629.9	5.30	33.38	5636.6	274.61
Annetta's Daisy Pride 119869	F	86	Jan	1244.5	5.23	65.09	3668.7	172.55
Caromel's Gay Girl 61925	A	323	Jan	681.2	4.68	31.88	11089.3	455.54
Dimple of Halfred Farms 92241	B	60	Jan	1060.1	4.95	52.47	2196.2	101.55
Flossie of Nashville 70769	A	120	Jan	1250.5	4.70	58.77	4910.7	219.70
Imp. Governor's Flora of Mara Alva 69441	A	115	Jan	985.1	4.42	43.54	4137.0	171.62
Halfred's Farm's Daybreak 73880	A	287	Jan	717.6	4.52	32.44	9784.4	420.34
Henrietta's Lass 87943	A	48	Jan	1421.3	4.96	70.50	2211.8	108.05
Lelia Peerless 115564	G	266	Jan	514.4	4.77	24.54	5082.8	217.39
Nellie of Old Homestead 79545	A	163	Jan	1238.4	4.30	53.25	7238.2	309.78
Roberta of Highland 52646	A	163	Jan	988.0	6.43	63.53	6309.8	334.79
Uncle Sam's May 109179	E	313	Jan	653.4	4.11	26.85	8669.3	337.63
Woodvale Honey B. 60822	A	69	Jan	1792.4	3.54	63.45	3806.1	141.85

WHITE, WALKER, HOLBROOK FARM, SYRACUSE, IND. 1 day test.

Queen of York 38226	A	289	Jan	1090.2	5.04	54.95	12972.6	582.28

WHITNEY, C. L. A., WYEBROOK FARM, LOUDONVILLE, N. Y.

Beauty's Princess of Vlaumans Kill 97227	C	276	Jan	1232.3	5.09	62.72	12980.4	581.25
Viola's Rose of Springside 91972	A	290	Jan	1127.5	4.60	51.87	13957.0	580.15
Wyebrook Quality 123273	G	141	Jan	1119.2	4.65	52.04	5113.0	226.98

WHITTEMORE, OSCAR M., LENOX, MASS.

Bonny Brier Nell 107893	D	245	Dec	575.5	5.48	31.54	5924.2	295.76
Charmante's Princess 113940	E	5	Nov	133.3	4.18	5.57		
		36	Dec	849.2	4.18	35.50	982.5	41.07
s. Charmante's Golden Secret 27408								
d. Princess of Abby Lodge 63882								
Cowslip's Rose Bud 114191	F	153	Dec	566.3	4.81	27.24	3044.6	148.72
Elsie of Clover Leaf Stock Farm 105032	D	5	Nov	140.4	4.62	6.49		
		36	Dec	846.6	4.62	39.11	987.0	45.60
s. Antonio of Westwood 40211								
d. Imp. Bijou of Sea View 40077								
Red's Golden Secret 110351	F	285	Dec	471.1	6.31	29.73	5936.1	332.96
Sturdy's Bo Peep of Locust Hill 86730	B	285	Dec	534.8	5.43	29.04	6687.8	329.43

WICKWIRE, CHARLES C., GLENWICK FARM, CORTLAND, N. Y.

Glendine 100374	D	365	Jan	354.9	6.18	21.93	11128.5	608.00
Mollianza 100375	E	337	Jan	704.7	6.37	44.89		
		365	Feb	538.0	6.83	36.75	12077.6	642.26

WILSON, SAMUEL B., MANKATO, MINN. 1 day test.

Queen Mashie Cherub 122254	G	350	Jan	478.4	6.72	32.15	8820.8	476.69

WINSTON, J. O., SAUGERTIES FARM, SAUGERTIES, N. Y.

Daisy Bell of Shagbark 120935	F	17	Dec	659.8	4.49	29.63		
		48	Jan	1320.8	4.44	58.64	1980.6	88.27
s. Florham Laddie 20431 A. R.								
d. Glenwood's Bell of Clover Hill 62397								
Medora's Welcome of Shagbark 111276	F	292	Dec	868.5	6.26	54.37		
		323	Jan	862.6	6.09	52.53	10588.8	610.00
Sophronia of Kinderhook 60341	A	101	Dec	12312.	4.75	58.48		
		132	Jan	1187.5	5.09	60.44	5594.1	264.14

WIRT, CHARLES E., CLOVER LAWN FARM, LEWISTON, MINN. 1 day test.

Clover Lawn's Guiding Star 100467	D	223	Nov	562.7	4.80	27.01	5735.8	245.34
Clover Lawn's Miss Gleam 104387	F	365	Nov	636.9	4.40	28.02	13077.8	525.47
Masher's Lark 74024	A	234	Nov	596.4	4.61	27.49	6507.5	272.73

WIRTZ, CARRIE C., PHILBROOK FARMS, ALBANY, PA. 1 day test.

Early of Webb Farms 125495	G	57	Dec	763.9	4.04	30.86		
		88	Jan	758.3	4.44	33.67	2162.5	98.98
Jenny Wren of Webb Farms 100743	B	4	Dec	125.6	4.31	5.41		
		35	Jan	1169.8	4.31	50.42	1295.4	55.83
s. Brookmead's Divan Stars and Stripes 48768								
d. Blue Bird of Webb Farms 67516								
Rosemont's Rosette 76201	A	346	Jan	426.4	5.14	21.92	9464.9	446.40

WITTIG & DREW, KENILWORTH FARM, McLEAN, VA. 1 day test.

Amy of Avoca 112791	E	9	Nov	276.0	4.37	12.06		
		40	Dec	1208.0	4.37	52.79		
		71	Jan	1091.5	4.70	51.30	2575.5	116.15
s. Saladin of Waynesboro 34048								
d. Pet of Rural Home 84832								

Duchess Sandy of Kenilworth 137510	A	149	Jan	1209.2	5.85	70.74	6173.6	329.61
Pride of Kenilworth 112066	F	269	Jan	610.2	5.26	32.10	7887.3	366.05
WITZ, M. L., KENMOOR FARM, NEW LISBON, WIS. 1 day test.								
Freedom's Trixie of Kenwood 110474	F	324	Jan	478.1	5.65	27.01	8668.9	427.77
WRIGHT, H. A., SEATTLE, WASH. 1 day test.								
Lassette 115211	G	245	Jan	485.7	6.10	29.63	5385.6	247.50
Leona of Lopez 112279	G	306	Jan	567.6	6.53	37.06	7502.8	400.38
WRIGHT, STUART L., HORSESHOE FARM, ONEONTA, N. Y. 1 day test.								
Marie's Beauty of Hartwick 75297	A	273	Jan	1062.9	6.24	66.32	9048.7	461.48
WYANT, JOSEPH, ENSENORE, N. Y.								
Princess Rosendale of Hawthorn 2d 92713	C	205	Jan	798.0	5.45	43.49	7839.3	382.84
YODER, J. S., CEDAR LANE FARM, WOOSTER, OHIO.								
Imp. Daisy Isabelle III. 77332	A	274	Jan	735.5	5.04	37.07	9096.7	403.89
Imp. Dina of Les Houards 77325	A	296	Jan	739.0	5.25	38.80	9987.4	463.78
ZELL, A. STANLEY, THORNTON FARM, RIDERWOOD, MD.								
Governor's Grace 93424	C	223	Jan	591.7	4.85	28.70	6030.4	304.15
ZIESING, AUGUST, THORN HILL FARM, DEERFIELD, ILL.								
Fleurie of Thorn Hill 95462	D	362	Jan	120.9	8.38	10.13	7599.0	458.54
Imp. Heaume's Beauty 74529	A	199	Jan	793.2	4.90	38.87	6452.5	274.84
Jethro's Sunflower 63262	A	145	Jan	902.9	5.02	45.33	4771.2	210.32
Marshall's Rosette of Thorn Hill 144464	G	276	Jan	806.8	5.03	40.58	8203.7	385.12
Moss Raider's Sass Box 91672	A	80	Jan	1075.9	4.19	45.08	2904.9	122.69
Whitey of Thorn Hill 100634	C	92	Jan	1121.2	4.49	50.34	3461.5	143.57

MERITORIOUS GRADE GUERNSEYS

MINNESOTA, UNIVERSITY OF., GRAND RAPIDS, MINN.

Brindle 2	A	228	Jan	974.5	4.91	47.85	9268.6	425.56
Brindle 2-3-3	C	344	Dec	665.7	4.12	27.43		
		365	Jan	1003.8	4.12	41.36	10928.3	508.70
Brindle 2-3-4	D	132	Jan	1175.7	4.46	52.44	6545.1	286.67
Garden 2-4	A	107	Jan	1216.8	4.64	56.46	5109.6	227.05

TRANSFERS

List of Guernsey Cattle Transfers from February 1 to February 15, 1924, Inclusive

***Indicates the first animal purchased by a new breeder.**

BULLS

Arizona

*Rosebud's Premier of Rosemoor 93867—W. H. Dupee to F. L. Milligan, Postvale, Ariz.

California

*Barrier of the Rancho 95862—D. O. Brant to M. M. Bettencourt, Olema, Calif.
*Beauty Armanda of the Dell 95756—Jack Delbridge to A. L. Smith, Monrovia, Calif.
Itchen Daisy's King of the Rancho 95863—D. O. Brant to Frank Kirch, Santa Rosa, Calif.
*Lover Bold of the Rancho 77480—W. K. Yellis to H. B. Bemis, Chino, Calif.
*Manzanita Prince 54986—C. L. Eustis to Orlando & Francis M. Carter, Redding, Calif.
*Rex of Edge-More 95144—Irving H. Hellman to W. E. Bush, Covina, Calif.

Colorado

*Fancy's Warren 89438—J. W. Purvis to Adam Deines, Berthoud, Colo.
*Hambro's Mesa King 95909—Clyde E. McGregor to Gilbert Bros., Olathe, Colo.
*Planet's Butter Boy of Elwell 89437—J. W. Purvis to John Albert Carlson, Brighton, Colo.
Prince of Elwell 71749—W. D. Condon to C. L. Vollmar, Platteville, Colo.
*Queen's Warren of Elwell 91223—J. W. Purvis to R. W. Jones, Berthoud, Colo.
Valley View's Glenwood Prince 76443—C. L. Vollmar to W. D. Condon, Platteville, Colo.

Connecticut

*Falcon of Brookside 94819—B. Austin Cheney to Leonard F. Andrew, Orange, Conn.
Falcon's Knight 82058—B. Austin Cheney to Albert Delay, Waterbury, Conn.
Falcon's Masterman 94818—B. Austin Cheney to Carl Rosenblad, Deep River, Conn.
*Fancier of Cold Spring 95604—Thomas J. Selden to R. H. Gilbert, Middletown, Conn.
Maple Breeze Zev 94289—B. Austin Cheney & Walter A. Cook to Frederick L. Scofield, Washington Depot, Conn.
*Sunnybrook Royal Emblem 91270—Charles D. Cleveland to Harry S. Briggs, Danbury, Conn.

Delaware

*Victor Boy 95284—Daniel B. Cannon to Fred M. Wright, Delmar, Del.
Woodlands King Phil 95263—Felix M. Warburg to William B. Lester, Porter, Del.

Georgia

*Bobzella's May King 89898—John A. Ewing to Mrs. Eletha Ponder, Ashburn, Ga.
*Helen's Royal Master 92770—William Rawlings to George Dole Wadley, Bolingbroke, Ga.
*King Aeolus 93973—W. A. Daniel to I. A. Smith, Tennille, Ga.
*Pet's Ultra Victor 89096—John A. Ewing to H. A. Bailey, Cobb, Ga.

Idaho

*Crusader of Waters 95817—J. A. Waters to J. H. Shewmaker, Kimberley, Idaho
*Don of Wuest Ranch 95936—Est. John U. Wuest to William Echols & C. O. Coffey, Notus, Idaho
*Rosie's Chieftain 92098—M. H. Ford to Oscar Bryant, Gooding, Idaho
*Waters Shoshone 95818—J. A. Waters to C. T. Brown, Kimberley, Idaho

Illinois

*Donald of The Grove 85993—E. D. Kellogg to First National Bank, Tuscola, Ill.
*King's Governor of The Grove 86788—L. D. Kellogg to Vermillion County Guernsey Bull Club, Danville, Ill.
*Maplelawn Franklin 92753—J. F. Davis to Curtis Harris, Stonefort, Ill.
Midvale Golden 83580—William Butterworth to Vermillion County Guernsey Bull Club, Danville, Ill.
Midvale May Prince 83238—William Butterworth to Vermillion County Guernsey Bull Club, Danville, Ill.
*Ona's May King of Nakisit 95692—Mike R. Baumann to E. C. Benson, Jerseyville, Ill.
*Puritan of Thorn Hill 95870—August Ziesing to H. S. Peterson, Petersburg, Ill.
*The Rogue of Blue Spruce 94123—H. O. Hinkley to Vermillion County Guernsey Bull Club, Danville, Ill.
*Western King 94552—Clarence H. Mackay to D. M. Parkhill, Benton, Ill.

Indiana

*David of Hickory Hill 92491—Guy Thayer to William Simons, Plymouth, Ind.
*Dividend's Chief of Crane Farm 83770—P. H. Crane & Bro. to Ira W. Duncan, Kingman, Ind.
*Dividend's Minute Man of Crane Farm 95906—P. H. Crane & Bro. to Mrs. Arthur Pickett, Bloomingdale, Ind.
Esther's Bob Rilma of Pleasant Ridge 68573—Noble Williams to P. H. Crane, Zionsville, Ind.
*Esther's Bob Rilma of Pleasant Ridge 68573—P. H. Crane to Lilly B. McCarty, Shelbyville, Ind.
Fair Boy of Waddington 75995—David F. Repp, William F. Smith, C. Horace Kiracofe & Jesse H. Hurdle to David F. Repp, William F. Smith & C. Horace Kiracofe, Huntington, Ind.
*Lillian's Jolio of The Aldrich Farm 92349—Arthur Aldrich to Thomas J. Bohlander, Elwood, Ind.
*May Belle's Crescent 78095—William F. Smith & Jerry Helvie to Frank W. Kelsey & Pearl H. Lesh, Huntington, Ind.
Mixter Laddie 75819—S. A. Shoemaker to O. M. Worster, Warren, Ind.
*Prince's Russie of Crane Farm 87035—Russell Bocock to Harrison H. Heckanan, Bourbon, Ind.

Iowa

*Adel's Prince 93969—George A. Nichols to O. C. Wheatley, Little Rock, Iowa
*Ames Prairie King Gamma 87160—Iowa State College to O. A. Hutton, Madrid, Iowa
Edgar of Linwood 61851—Brian L. Rundell to Fred A. Wilcox, Maquoketa, Iowa
Firpo 93829—J. L. Gourley to Martin Taylor, Nodaway, Iowa
Gay Lad of Highland Place 93127—Joseph Golinvaux to George M. Stolt, Odebolt, Iowa
*Guy of Village Farm 87200—Brian L. Rundell to Mrs. Leonora Hill McKeehan, Mount Hamill, Iowa
*Iowa Girl's Memento 88720—Joseph Golinvaux to F. W. & Ed Link, Waupeton, Iowa
Jedetta B.'s Marcus Glenwood 46978—Vester Stark to Grant M. Enlow, Fairfield, Iowa
*Jordan Prince 95928—Charles C. Jordan to Lena Hug, Polk City, Iowa
*Laddie of Highland Place 88726—Joseph Golinvaux to Gilbert N. Meyer, McGregor, Iowa
Maxville of Koehn's Farm 88873—George Koehn to J. L. Eakin, Lake City, Iowa
*Memento's Boblin of Clover Leaf Farm 87398—John Pipho to Clyde Potter, Sumner, Iowa
*Princess's Delight's Major 90491—B. A. King, Jr. to Nick Streit, Stacyville, Iowa
*Queen's Sandy 92975—R. C. Zeller to Clyde Goldsberry, Letts, Iowa
*Rosalie's Pep of Ames 95114—F. H. Logsdon to A. L. Wee, Huxley, Iowa
*Shock of Village Farm 87202—Brian L. Rundell to W. L. Schulte, Garnavillo, Iowa
Sunnybrook Ultra Concentration 91269—Charles D. Cleveland to I. L. Gould, Gilman, Iowa
*Verbena's Rouge of Tiptonola 95933—Francis Stewart to Walter C. Rohlf, Bennett, Iowa
*Vrangue of Mound City 90676—Charles A. Wilkins to William Wenthold, Fort Atkinson, Iowa

Kansas

Ioline's Duke 95941—W. T. Buckle to George Fincham, Pratt, Kansas
*Lura Brindle's Hambro 95605—H. Ridge & Sons to Mrs. Dora E. Jarett, Baxter Springs, Kans.

Kentucky

Roy Milk Channel's Rilma 95712——E. L. Berg to Arthur Dean, Walton, Kentucky

Maine

*Buttercup's King of Mackworth 95589—S. R. Sylvester to A. E. Rose, Greene, Maine
*Buttercup's King of Mackworth 95589—A. E. Rose to E. H. Higgins, Lewiston, Maine
Buttercup's King of Mackworth 95589—E. H. Higgins to Asa Pettingill, Minot, Maine
*Red Gauntlet of Orchard Dell 90764—Paul R. Russell to Byron L. Hill, Biddeford, Maine

Maryland

Bur-Ut. Anchor 89403—Mrs. Hattie V. Carpenter to Emory C. Crum, Frederick, Md.
*Conrad of Spenceola Farm 95866—C. C. Spencer to Walter Spencer, Rocks, Md.
*Claret's Little Jim of Brentlands 94919—Est. T. Rowland Thomas to Richard Adams, Drayden, Md.
*Geneva's Ultra Masterpiece 81243—T. W. Bacchus to White Hall Farms, Inc., Elkton, Md.
Gray Rock Champion 95708—Mrs. Jennie Carlisle to Fred C. Jones, Darlington, Md.
*Ellenwood's King of White Hall 47685—T. W. Bacchus to White Hall Farms, Inc., Elkton, Md.
*Ellenwood Sunderland 29157—T. W. Bacchus to White Hall Farms, Inc., Elkton, Md.
*Margaret of Littleton's Play-fellow 91837—J. Fletcher Hopkins to T. J. Pucket, Darlington, Md.
*May King Yeoman 95618—D. Norris Benedict to Harry O. Harbaugh, Smithsburg, Md.
Merry May King 50285—L. E. Hageman & Sons to S. M. Shoemaker, Eccleston, Md.

*Victor Boy 95284—G. Edward Brumbley to Daniel B. Camon, Salisbury, Md.
Woodlea Forester 95770—H. S. Dulin to C. Cyril Klein, Frederick, Md.

MASSACHUSETTS

Claimant's Leader 84422—William E. Gibson to Everett A. Bowen, Middleboro, Mass.
*Molly's Quaker Boy 90442—D. Frank Dillon to Nelson Walter Hartwell, Fitchburg, Mass.
*Orchard View Commander 86642—Howard Atwood to E. Chester Wells, Southboro, Mass.
*Planet's Liberty Boy 93951—Charles H. Jones to Frank G. Allen, Norwood, Mass.
Pride's Louise 2d's Quaker Boy 90441—D. Frank Dillon to William H. Boyden, Leominster, Mass.
*Pride of Williams' Farm 95907—Howard Atwood to Leonard E. Williams, Groton, Mass.
*Wolfpen Despot 70689—J. D. Cameron Bradley to Charles F. Leland, Southboro, Mass.

MICHIGAN

*Amthro of Hickory Grove 71182—C. V. Keller to Paul C. Rowe, Mason, Mich.
*Bravo of Bonny Lea Farm 95361—Alfred Anderson to Cober Gee, Montague, Mich.
*Cloverland's Pride of Bay Cliffs 58416—Jay B. Deutsch to Frank P. Burke, Big Bay, Mich.
Goldie's Golden Chief 95908—Herbert Chorpening to Ernest Musson, Howell, Mich.
Elm Row Zaida's Prince 65383—E. W. Hopkins to George W. Dean, Parma, Mich.
*Lad's Trusty 95734—Wilbur Vander Kolk to Amos Schaffer, Allegan, Mich.
Lodestar's May Rose King 79770—Est. G. G. Hartley to H. Frank Smith, Jonesville, Mich.
*Mabel's Duke of Pleasant View 58946—Ernest Schemer to Biglow Bros., Saint Johns, Mich.
*Missaukee Royal Duke 95940—Arthur M. Smith to James M. Myers, Evart, Mich.
*Patricia's Prince of Molyneux 95741—Ray Molyneux to O. Mulder, Hudsonville, Mich.
Promise's Lad 95735—Wilbur Vander Kolk to Joe Lapekas, Decatur, Mich.
*Rex of Trielm 95943—George W. Cardwell to William Wiltsie, Croswell, Mich.
*Rialto Fontaine of Locustdale 95974—Romain Davis to George Clark, Mason, Mich.
*Thistledown Doctor 95615—L. L. Barney & Sons to Eugene Smith, Lawrence, Mich.
Thistledown Duke Dishon 95614—L. L. Barney & Sons to Mark Vladic, Eau Claire, Mich.

MINNESOTA

Akdar of Herreid's Farm 93879—Herreid Bros. to J. A. Weeks, Deer River, Minn.
AlRoSch Sunlight Duke Sequel May Rose 89217—Albert R. Schwenke to Alvin D. Lewer & August Frisk, Waseca, Minn.
Anton's Midday King 76478—S. M. Shoemaker to L. E. Hageman & Sons, Hastings, Minn.
Bluebird's Cherub 95651—Clifford Miller to Bygland Guernsey Club, Fisher, Minn.
*Claro of Beaverdale 92455—H. B. Abrahamson to Charles Ness, Litchfield, Minn.
*Dairymaid's Cherub 94856—R. N. Bruer to A. Erickson, Long Prairie, Minn.
Dolly's Glenwood's Marcus 89056—Grant M. Enlow to Vikla Bros., Lonsdale, Minn.
*Dorothy's Jim of Ash Grove 83831—A. O. Knowlton to Herman Engle, Plainview, Minn.
*Ellendale Golden Glenwood 92795—George W. Olson to William Worstrel, Cologne, Minn.
Falcon's Foremost 60265—E. R. Frissell & W. J. Bullivant & Sons to E. R. Frissell, Hopkins, Minn., W. J. Bullivant & Sons, & George E. Sherwood, Kimball, Minn.
*Fansey's Maximum of Inland 95736—Edwin B. Martinson to A. Wilbur Plaisted, Osakis, Minn.
*Fern's Bud of Willow Lawn 79198—Harry W. Boeckman to George H. Morgan, Bingham Lake, Minn.
Gold Pail's Maximum of Inland 95927—Nels R. Martinson to Harry O. Johnson, Little Sauk, Minn.
*Golden Boy of Winnesheik 92003—H. O. Larson to Willard Barth, Mabel, Minn.
*Golden Mary's Ben 91337—M. B. Wood to E. C. Headley, Dunnell, Minn.
Henry's Prospect 95939—John R. Henry to H. B. Wiebe, Bingham Lake, Minn.
*Jim of Maple Leaf 95790—Elmer J. Wirt to Lyle Taintor, Winona, Minn.
*Kaupa's Chief 95789—Walter S. Clarke to Frank Kaupa, Elysian, Minn.
*King's Butter Queen of Lakeside 48939—E. E. McGrew to Norin & Johnson, Dassel, Minn.
*Mangas of La Grand 90131—Clifford R. Howe to J. Alf. Johnson, Alexandria, Minn.
*Max Paget of Inland 94777—Nels R. Martinson to Alex Bliese, Long Prairie, Minn.
*Maynard of Old Home Farm 95715—C. R. Billings to N. P. Jorgenson, Underwood, Minn.
May Rose Conqueror 33380—C. R. Vollmar to Ernest Droege, Hamburg, Minn.
*May Rose King of Norman D. 72901—R. P. Dodds to P. J. Peterson, New Richland, Minn.
Moonlight's Sailor Boy 75455—Frank McKee to E. C. Kimball, Markville, Minn.
Noble of Pine County 95959—Est. Godfrey Schott to Ernest Dahl, Hinckley, Minn.
*Oriental Major 86862—S. B. Wilson to Albert Ross, Waseca, Minn.
Peter Pan of Pleasant View 95800—H. C. Lieske to Henry A. Schultz, Belleplaine, Minn.
Prince Royal of Old Home Farm 73691—W. N. Brinkman to Charles Thomas, Frazee, Minn.
*Princess's Governor Gold 91519—Jake Becker to H. M. Nagle, Faribault, Minn.
*Queen's Jester of Highlands 91465—W. R. Adams to Rudolph Hinz, Minnesota Lake, Minn.
*Rex of Village Home 95868—John Kramer to E. E. Melendy, Plainview, Minn.
*Roumper of Summit Lawn 90878—W. D. Hall to L. A. Karcher, Ortonville, Minn.
*Royal of Town Site 88611—John Crowe to Coleman Bros., Litchfield, Minn.
*Royal Prince of Mapleland 86894—Fred Niemann to I. G. Fritze, Newport, Minn.
Sequel's King of Strathmede 94041—Carlton Graves to F. L. Barber, Brainerd, Minn.
*Tagus of Orono Farms 95601—E. A. Moldenhauer to Wealthy P. Allen, Minneapolis, Minn.
*Tanguay's Duke 95742—J. P. Peterson to J. H. Oleson, Northfield, Minn.
*Torpedo's Bonnie Boy 95744—Nels Mattson to O. W. Bergstrom, Cannon Falls, Minn.
University Standard 91870—University of Wisconsin to C. W. Blake, Grand Meadow, Minn.
Zylpha's Grover of Pleasant View 71028—Hoffman Bros. to H. C. Lieske, Henderson, Minn.

MISSISSIPPI

*Galaxy's Gold of Gayoso 73631—Gayoso Farm to Mrs. F. L. Wright, Horn Lake, Miss.
*Topsy's Gold of Gayoso 76532—Gayoso Farm to A. Nail, Horn Lake, Miss.

MISSOURI

*Beauty's Lad of Crestview 95804—E. M. Leach to J. A. Weipert, Saint Louis, Mo.
*Ermine's Golden Secret 95203—Willie Baker to L. K. Spicer, Kingston, Mo.
*Hambro's Glenwood's Bob of Roewick 71110—W. E. Wood to Clinton Theological Seminary, Clinton, Mo.
*King of Rose Hill Farm 95851—P. J. Mayer to R. Schnoeklen, Montrose, Mo.
*Ozark Golden Butter Boy 95763—C. E. Fulton to Henry Van Dyken, Miller, Mo.
Prince Eminent of Egypt Mills 95976—Egypt Mills Guernsey Club to John Mehrle, Cape Girardeau, Mo.

NEBRASKA

Cherub's Patriot of Shell Valley 80086—Henry Fruth to Mrs. Ross R. McBeth, Shelby, Nebr.
Sir Robert Arwood 86851—Mrs. Ross R. McBeth to Henry Fruth, Rising City, Nebr.

NEW HAMPSHIRE

Major Chase 94399—M. D. Chase to Robert T. Gould, Hopkinton, N. H.
Prince Big B. 81940—J. L. Hope to Myron H. Richardson, Littleton, N. H.
Wolfpen Aristocrat 91377—J. D. Cameron Bradley to Charles J. Nichols, Hollis, N. H.

NEW JERSEY

*Brookmead's Rajah 95856—Frank Graham Thomson to L. V. Dorp & William W. Nichols, Elmer, N. J.
*Chris of Mercer 95641—Est. Francis G. Lloyd to Tunis H. Conover, Hightstown, N. J.
*Florham Royalist 95954—J. L. Hope to Mrs. Francis G. Lloyd, Bernardsville, N. J.
Prince Big B. 81940—William C. Spargo to J. L. Hope, Madison, N. J.

NEW YORK

Arrow Farm King 95864—John S. Petteys to O. M. Barnes, Horseheads, N. Y.
*Arrow Farm Prince 95893—John S. Petteys to Milton Morrow, Greenwich, N. Y.
*Arrow Farm Prince 95893—Milton Morrow to W. L. Cleveland & W. C. Safford, Salem, N. Y.
Cherub's Dart of Shorewood 71286—R. S. Austin to Marshall Field, Huntington, N. Y.
Coventry Senator of France 85712—I. C. Blandy to Wynter Burdick, Easton, N. Y.
Cyntha's Proud Don 74342—C. L. Sisson to Est. Isaac Willets, Belmont, N. Y.
Fleurinda's Raider 95852—John W. Hollis to B. C. Wood, Prattsburg, N. Y.
*Governor of Sunkist Acres 95338—Everett & Thompson to Olmstead & Sanders, Chenango Forks, N. Y.
*Jerry of Central View 95743—Glenn E. Boutwell to Ransom A. Mathewson, Forestville, N. Y.
Lauderdale Bandmaster 95634—Charles B. McEwan to Joseph De Marco, Schenectady, N. Y.
Lioness's Dandy 95688—Louis T. Loomis to Herbert Parker, Vestal, N. Y.
*Nancy's King of Arrow Farm 95937—John S. Petteys to Nathaniel Norton, Greenwich, N. Y.
*Prince Munroe of Terryberry 95426—W. E. Leffingwell to Warren W. Clute, Watkins, N. Y.
Raymond's Foremost 87929—Marshall Field to Caumsett Farm, Huntington, N. Y.
Saugerties Ne Plus Ultra 95075—J. O. Winston to Harry Bailey, Mount Tremper, N. Y.
*Waldorf's Independence 94668—Oscar F. Kinney to James Goold, Castleton, N. Y.
Warrior of Blue Barns 95479—S. B. Faxon to Angus J. McIntosh, Esperance, N. Y.
Willowdale Bill Davis 95865—Est. C. L. Sisson to Atkins & Rogers, Greenwood, N. Y.
Woodlands King Edward 92083—Felix M. Warburg to Homer Stilwell, Trumansburg, N. Y.

NORTH CAROLINA

*Chatham's Flash Light 95953—J. M. Foust & Son to H. C. Watson, Goldston, N. Car.
*Itchen's King's Stars & Stripes 84375—S. W. Miller to Smith & Smith, Scotland Neck, N. Car.
*King Winter of Sequel 88351—George N. Stoltz to E. C. Gordon, Pilot Mountain, N. Car.
*Lady's Warrior 95757—S. W. & J. F. Miller to W. F. Bost, L. R. Ramsaur & W. Hood, Morganton, N. Car.
*Moore's Choice 78307—J. M. Moore to H. F. Humble, Ashboro, N. Car.

NORTH DAKOTA

*Chester of Clara Cooper Farms 89977—James H. Cooper to J. A. Biever, Leonard, N. Dak.
*Constanza of Old Home Farm 95894—C. R. Billings to F. H. Smith & Sons, Amenia, N. Dak.
*Henry's Income 95938—John R. Henry to Jesse M. Cran, Jamestown, N. Dak.
*Ole Bull of Old Home Farm 87999—C. R. Billings to F. H. Smith & Sons, Amenia, N. Dak.
*Noble of Enderlin 95788—E. J. Fautch to Oscar Olson, Leonard, N. Dak.
*Prairie Ranch King of the Age 90299—Wichern Bros to W. R. Port & H. L. Hill, Erie, N. Dak.
*Van Nonrev 74287—R. S. Hallberg to George Kilbourn, Nortonville, N. Dak.
*Violet's Prince of the Lake 95803—B. B. Mouck to Daniel J. Devaney, Devils Lake, N. Dak.

OHIO

Bellwood Major 87756—R. R. Holcomb to Dallas D. Rader, McComb, Ohio
*Charter's Prince of Pleasant View 95848—Charles Wollenhaupt to Eli Winzeler, Latty, Ohio
*Chene's Champion 67108—John V. Hang to Victor Kaufman, Canton, Ohio
*Chester of Valley Home 84796—P. P. Huffine to George Sherer, Bettsville, Ohio
*Deck of Summit 95737—William Albery to F. I. Stiver & J. P. Goll, Pataskala, Ohio
*Donald of The Stoops Farm 91529—Don W. Davis to James Stoops, Van Wert, Ohio
*Flora's King of Elgercon 92509—Mrs. Gertrude L. C. Tucker to Arthur Barnes, Willoughby, Ohio
Galore's Itchen King of Kath-a-Jule 87349—Frank Huff to Carl G. Frase, Barberton, Ohio
*Glendower Monarch 93009—W. W. Ralston to A. T. Talbot, Vincent, Ohio
*Glenwood's Duke of Shady Oak Farm 95850—J. B. Rahrig & Sons to Frank Rall, Upper Sandusky, Ohio
*Hayes of Rising Sun 76398—Don W. Davis to James Stoops, Van Wert, Ohio
*Holmes of The Stoops Farms 91528—Don W. Davis to James Stoops, Van Wert, Ohio
Jacqueminot's Chieftain 55893—C. M. McConnell to O. B. Bechtel, Nankin, Ohio
*Jimmie of The Stoops Farms 91527—Don W. Davis to James Stoops, Van Wert, Ohio
*Kathryn's Lad of Meadowbrook Farm 89651—John V. Hang to C. C. Mattingly, Newark, Ohio
Matilda's May Secret 62244—Emmet Steiner to G. C. Steiner, Orrville, Ohio
*Mollie's Aviator 95858—F. W. Ballard to Louis Rothlisberger, Novelty, Ohio
*Nero of Valley Home 91116—O. P. Huffine to Del Robbins, Hillsboro, Ohio
Paul of Cedar Hill 86485—F. E. Drury to A. A. Augustus, Chagrin Falls, Ohio
*Popular Warrior 95714—W. T. White to Frank J. Slavik, Chagrin Falls, Ohio
Pride's Goldseeker 81026—Samuel Hatcher to T. J. Zook, West Liberty, Ohio
Raider's Chief of Eudora 95669—Erwin J. Gehres to L. P. Kreischer, Van Wert, Ohio
Rugby's Leader 90994—C. H. Campbell to J. P. Bennett, Edison, Ohio
*Souris's Lad 77386—J. M. Rauh to Eugene D. Rohrer, East Canton, Ohio
*Varden's Sinbad of Elgercon 94653—Mrs. Gertrude L. C. Tucker to Charles W. Russell, Clyde, Ohio
*Victor of Rosewood 83524—Peter Eshbaugh to Noah M. Bell, Miamisburg, Ohio
*White's Charter Boy 90894—Walter C. White to Stephen Kuhmer, Chardon, Ohio
White Citron 74064—Walter C. White to Robert L. James, Gahanna, Ohio
*White's Search Light Lad 83958—Walter C. White to Lee McKim, Martins Ferry, Ohio

OKLAHOMA

Captain S. of Primrose 95534—Emery Frank Simpkins to Mort Woods, Ardmore, Okla.
Claude of Primrose 95603—Claude Smith to Mort Woods, Ardmore, Okla.
*Colonel of Cedar Row 94905—W. E. Hershberger to C. E. Rapp, Enid, Okla.

OREGON

*Chicona Alfonse 83253—Albion L. Gile to John Farr, Warren, Oregon
Chief of Argroves 95637—K. F. Johnson to F. H. Mudd, Astoria, Oregon

*Emerande's Coachman 93107—R. B. McClay to A. Thyker, Woodburn, Oregon
*Janis's Tillamook King of Glenwood 73237—Edmunds & Fitzpatrick to John J. Berns, Tillamook, Oregon
*May's Pater of Redmond 86535—E. L. Scobee to J. A. Struss, Redmond, Oregon
*Poundstock's Slogan 95935 (Imp.)—J. W. Breton to E. J. Mahy, Oregon City, Oregon
*Rose's Pater of Madras 95958—E. L. Scobee to H. P. Andrus, Madras, Oregon
*Yeksa Rosebud's Governor Teddy 95955—Frank C. Doane to A. A. Hollevoet, Forest Grove, Oregon

PENNSYLVANIA

*Bella's Itchen of Mapleview 95911—C. A. Hayden to Howard Vankirk, Washington, Pa.
*Brookdale Amos 93836—S. R. Nissley to A. O. Boyd, Manheim, Pa.
Brookmead's Master Fred of Sunny Cliff 95636—Frank Graham Thomson to E. I. Radcliff, Lahaska, Pa.
*Bud of Rowe Farm 95659—Lester B. Rowe to G. B. Haust, Knox, Pa.
Chief of Kistler Homestead Farm 77895—F. C. Kistler to S. B. Kelchner, Berwick, Pa.
Craigdale Major 95855—John F. Craig to Earl Hodil, Sligo, Pa.
Craigdale Prince 95854—John F. Craig to John E. Over, Sligo, Pa.
*Dapplemere Jeweller 94446—I. J. Wissinger to D. H. Conrad, Cresson, Pa.
*Dortha Bell's King 95654—M. D. O'Harra to William A. Montag, Butler, Pa.
*Eagles Mere Eva Marie's King 95769—J. G. Sell to Samuel Fulmer, Dushore, Pa.
*Earline's Laddie 89936—Robert Arthur to L. A. Moyer, Telford, Pa.
Evelyn's May King of Cherry Hill 66122—Est. William J. Haines to Mrs. Carrie C. Wirtz, Kempton, Pa.
Farview Wahnoran 95956—C. A. Wright & Son to W. Robert Dunlop, West Grove, Pa.
*Frederik of B. 95849—H. J. Krebs to Jamison E. Provan, Boothwyn, Pa.
Golden Secret of Antietam 71332—St. Lawrence Dairy Co. to Jacob Kauffman, Stonersville, Pa.
Hope of Kistler Homestead Farm 80884—F. C. Kistler to Blake E. Kline, Orangeville, Pa.
*Jeanette's Prince of Cherry Hill 95633—Est. William J. Haines to Mrs. Carrie C. Wirtz, Kempton, Pa.
*Lady White's King of Riviera 94193—Mrs. William H. Luden to Episcopal Home & Orphanage, Jonestown, Pa.
*Major's Prince of the Swale 88222—J. L. Bowman to Ralph R. Smith, Benton, Pa.
Maple Glen Brandon Boy 94304—L. L. Coggshall to William Armstrong & J. A. Hildebrant, Dallas, Pa.
Maple Grove Masher Governor Pinchot 95647—Ruth M. Philo to Levi E. Coke, Millerton, Pa.
*Melanie's May King of Riviera 94195—Mrs. William H. Luden to Dominic Smith, Berwinsdale, Pa.
*Philbrook Viscount 95689—Carrie C. Wirtz to A. D. Trexler's Sons, Trexler, Pa.
*Raymond's Lad of Sunnyside 92408—J. B. Edsall to L. V. Smith, Millerton, Pa.
*Reed's Marshall's Margaret's Beauty 95119—J. C. Nicholls to T. A. Williams & Robert Leary, Derry, Pa.
Rosie's Sargent 87430—Otis A. Marken to Joseph Weiss, Williamsport, Pa.
*Shenango Lad 95899—C. A. Totten to George Collard, Sharon, Pa.
*Ultra King 95797—Irvan A. Boucher to James H. Beatty, Marion Center, Pa.
Westmoreland Masher 93355—George R. McNary to L. W. Kintigh, Irwin, Pa.

SOUTH CAROLINA

*Ben of Hickory Ridge 94027—J. Watt Weir to J. E. McKinney, Chesnee, S. Car.
*Ellenwood's Long Boy 92081—J. H. Patrick to J. W. Lowery, Ruby, S. Car.
*Premier 95458—Thomas R. Goldsmith to C. P. & Mrs. Addie Benson, Greenville, S. Car.
*Sequel Boy's Gem 95658—W. M. Bell to Ravenel Howle, Darlington, S. Car.

SOUTH DAKOTA

Benton's Duke of Waukesha 50425—W. D. Hall to E. G. Hockhart, Big Stone City, S. Dak.
*King Benton of Summit Lawn 89072—W. D. Hall to James Beck, Milbank, S. Dak.
*Searchlight of Summit Lawn 95957—W. D. Hall to G. G. Faber, Mitchell, S. Dak.

VERMONT

*Alma's Lad of Green Mountain View Farm 88881—G. A. Davis to M. O. Cutler, North Craftsbury, Vt.
*Fashion of Brock Hill 85503—M. L. Brock to Claude E. Nelson, Boltonville, Vt.
*Jackie of Sky Farm 94462—W. P. Hickie to J. N. Urie, South Albany, Vt.
*King Masher Finis 93224—A. W. Aldrich to W. W. Hall, Bellows Falls, Vt.
*Mixter Huron 75803—Vermont Marble Co. to T. W. Johnson, Huntington, Vt.
*Samuel of Green Mountain View Farm 86271—G. A. Davis to C. W. Fisher, Irasburg, Vt.

VIRGINIA

*Chesterfield of Lucille 53236—J. A. Spears & S. L. Dance to Virginia Industrial School, Maidens, Va.
Earl of Kenilworth 68510—Ralph E. Turpin to R. J. Douglas, Big Island, Va.
*Frances' Redman of Kenilworth 91504—Bruno H. Wittig & Fred Drew to Wilbur L. Jerman, Havelock, Va.
*Governor's Jewel of Arborvitae 95857—M. N. Keith to F. A. Georger, Warrenton, Va.
*Lombardy's Royal Prince 95768—Saunders & Myers to S. E. Holliday, Upperville, Va.
*Meritorious Rex 95711—Louis Moncure to J. W. Shackleford, Stafford, Va.
*Prestor of Igloe Farm 95325—T. F. Johnson to Jno. P. Adkins, Lynchburg, Va.
*Ultra Lad of Riveredge 94148—Mrs. D. A. Hootman to W. M. Wingfield, Ashland, Va.
*Zodak Byng 95816—M. N. Keith to N. C. Miller Midland, Va.

WASHINGTON

Baker View King Champion 95616—W. B. Vander Criend to C. W. James, Oak Harbor, Wash.
*Bill of Kineth Farms 94229—Scott Armstrong to H. C. Eifrig, Burlington, Wash.
*Chicona Deemster 81799—Albion L. Gile to James Clark, Satsop, Wash.
Elm's Rex of Baker View 95802—Vander Griend Bros. to Gerhard Bengtson, Mount Vernon, Wash.
*Ettaman of Bella Vista 89709—Leland J. Clark to W. E. Sykes, Carnation, Wash.
*Greenfield's Chieftain 79134—Leland J. Clark to Acme Bull Club, Douglas, Wash.
*Hazel's Charm 95867—J. M. Miller to N. M. Miller, Bow, Wash.
*Jenora Royal 83326—W. J. Knutzen to Ovenell Bros., Burlington, Wash.
*King's Prince of Little River Farm 94563—M. H. Jerdee to C. B. Dean, Cheney, Wash.
*Lady's Hugo of Kineth Farms 95171—J. H. Kineth to John E. Anderson, Coupeville, Wash.
*Lolita's King of Baker View 95801—Vander Griend Bros. to Ben Gruenewald, Rice, Wash.
*Lover Boy of Klaber 94666—F. O. Burlingame to William Grimes, Centralia, Wash.
Royal Governor Glen of Orchard Hill 47409—Allen H. Reynolds to D. W. Barclay, Walla Walla, Wash.
Sergeant Sam 63316—D. W. Barclay to Allen H. Reynolds, Walla Walla, Wash.
Skookum of Deltaview 95931—R. B. Magruder to L. G. Thayer, Pullman, Wash.
*Twin Valley Laddie 95973—D. J. Kalanquin to W. F. Perrigone, Monroe, Wash.

WEST VIRGINIA

*Demonstrator Prince of Walgirty 95754—G. W. Bonar to John Cochran, Short Creek, W. Va.

WISCONSIN

*Alexander of Banner 95638—A. C. Kleinhans to Peter A. Boegel, Kewaskum, Wis.
*Allenwood Star 95709—C. C. Allen to F. E. Anderson, Sturtevant, Wis.
Amy's Hero's Golden Laddie 74718—A. C. Diedrich to George Hyde, Pickett, Wis.
*Artemis Valentine 95164—W. A. Larson to Gehri Bros., Wonewoc, Wis.
*Asa of Little Platt 85746—J. N. McLeod & Son to Irwin Loui, Platteville, Wis.
Austerlitz Robin Boy 93929—C. H. Elkinton to William Jackson, Eleva, Wis.
Beauleau Boy 72671—N. J. Loberg to Carl H. Moen, Iola, Wis.
Beauty's Butter Boy of Hillside Farm 95766—Armie Voigt to August Rabe, Kiel, Wis.
*Beauty Lyons' Steadfast 2d 87956—Julius Bestul to Christian Colrud, Iola, Wis.
Ben Hur of Waldwic 64377—William Morgan to Oscar Clow, Winneconne, Wis.
Bonnie Sue's Clairvoyant of Hill View 95691—C. A. Schmidmeyr to Charles G. Strong, Chippewa Falls, Wis.
Buttergold Penetrator Royal 89186—Tarr Brothers to F. J. Hones, Colfax, Wis.
Captain King of Hickory Grove 80149—T. J. Wright to T. J. Wright & A. E. Wilcox, Mauston, Wis.
Chene Cherub of Bonnie Doon 92140—Walter Alexander to William H. Schroeder, Wausau, Wis.
Chequamegon's Silver King 87815—Chequamegon Guernsey Association to Jack Girga, Moquah, Wis.
Colonel Bright of Nakisit 95710—Mike R. Baumann to Jacob Seliger, Marathon City, Wis.
*Countess's Norwood Secret 86589—Allic S. Knudson to Clyde Brewer, Albany, Wis.
Earl Tyle 95898—Frank J. Nelson to Clarence N. Nelson, Milltown, Wis.
*Eveline's Peter Pan 95897—Frank J. Nelson to Henry Peper, Osceola, Wis.
Densel Le Roe 95613—E. J. Dahl to Fred Carlson, Westby, Wis.
*Duke of Fern-Dell 87368—William Larsen Canning Co. to Ben Turriff, West De Pere, Wis.
*Electa's King of Fairview 88122—George Rabe to George Breckheimer, Kiel, Wis.
*Eulalie's Captain 95759—W. E. Zoeller to E. K. Brainerd, Bruce, Wis.
Falcon's Khedive 83536—B. Austin Cheney to Dell Danks, Stoughton, Wis.
*Fay's Delegate 95602—Herman J. Duecker to Arthur Jochman, Kiel, Wis.
*Fern's Golden Bowood 89512—A. J. Malin to E. J. Crogan, Gays Mills, Wis.
*Fern's Golden Champion 89511—A. J. Malin to U. G. Dalton, Gays Mills, Wis.
Fair Home Rex 63227—George Villiard to A. A. Hadden, Ladysmith, Wis.
George of Village Farm 87201—Brian L. Rundell to Emmett Cook, Richland Center, Wis.
*Gertrude's Goldseeker of Maple Grove 89423—Ole Otterholt to George Baker, Dallas, Wis.
Golden Boy's Yeoman of Sun Set View 62047—August Guenther to Fred Gerth, Woodland, Wis.
Goldie's Clenwood of Riverside 95764—W. D. Mulry to Andrew Heineck, Melrose, Wis.
*Goldie of Rose Bud 94347—Gust A. Lehrke to Olaf Engh, Chaseburg, Wis.
*Governor's Diploma 89865—William Cordes to George G. Hilpert, Turtle Lake, Wis.
Governor of Glenmoar 95650—James H. Regan to W. Ross, Mineral Point, Wis.
*Guy of Meadowglen 83755—Roy Miller to L. R. Gribble, Viola, Wis.
Happy Jack of Pierce 95942—John Boudnik to Justin Harmann, Algoma, Wis.
*Helendale Bellson 94824—William A. Erbach to Peter Fladvid, Mosinee, Wis.
*Henen C.'s Jeweller 59731—Thomas J. McCarthy to W. A. Wolfe, Sandusky, Wis.
*Hickory Grove's Clarence 88582—T. J. Wright to Peter Graham, Strongs Prairie, Wis.
*Hickory Grove's Connie 88584—T. J. Wright to William C. Canther, Necedah, Wis.
Holden's Defender of Oak Grove 58977—Nels C. Nelson to Joseph B. Kleinhans, Herbster, Wis.
Ilinka Marshall of Fair View 85050—W. G. Jones to E. E. Mackie, Pickett, Wis.
*Irene's Searchlight of Truax 95600—O. E. Shiffer to Henry C. Smith, Eau Claire, Wis.
*Jethro's Cherub of Quineilo Farm 89696—George F. O'Neil to Stanley Dostal, Racine, Wis.
*Jigger of Shady Gulch 95653—Thomas Stapleton to Diehall Bros., Colgate, Wis.
*Joel's Choice of Koehn's Farm 95657—George Koehn to Joel W. Winchell, Dorchester, Wis.
Joker of Sarnia 63857—Levi Randall to Henry Holterman, Rosendale, Wis.
*Julia Boe's Prince of Morgan Hill 92562—David Morgan to Albert C. Siklichting, Waupala, Wis.
Juneau of Ellavale 87219—E. J. Rieckers to Walter C. Eastman, Union Center, Wis.
King Louis of Surat 78295—Adolph Skowen to George Griffin, Iola, Wis.
King of Diedrich Farm 87312—A. C. Diedrich to J. F. Diley & Son, Rush Lake, Wis.
*Laddie Buoy of Golden Rule 95975—Albert H. Kline to Earnest E. Baumgartner, Ellsworth, Wis.
*Laddie's Pride of Sunbeam 95690—C. H. Lininger to L. W. Bowles, Spooner, Wis.
Mac of Glanville Farms 62291—F. J. Glanville to Ben Hupenbecker, Lancaster, Wis.
*Mac of Glanville Farms 62291—Ben Hupenbecker to Roy Luckey, Lancaster, Wis.
Mac of Glanville Farms 62291—Roy Luckey to Bert Di Vall, Lancaster, Wis.
May Rose Prince of Island Farm 51180—Linden Home Farms Co. to Harvey N. Longley, Dousman, Wis.
*May Rose Teddy of Pine View 95716—Crosby Bros. to Waldemar Nelson, Stockholm, Wis.
*Miglen of Spring Brook Farm 95905—C. E. Cummings to William Radliff, Argonne, Wis.
*Myrtl's King of Crystal Springs 80077—Armie Voigt to Joseph Eigner, Malone, Wis.
Norwood of The Pines 71194—Robert T. Lindstrom to T. B. Eaton, Ellsworth, Wis.
*Pansy of X-L-Land's Romeo 82500—Nick Bergeson to H. A. Gunderson, Colfax, Wis.
Penrod of Maple Lodge 86748—W. F. Whiting to Thomas Neevel, Waupun, Wis.
Prairie Ranch Regent 92827—Wichern Bros. to J. J. Schafer & Son, Lavalle, Wis.
Primus of Peshtigo Valley 94886—C. J. Rasmussen to John F. Hooper, Crandon, Wis.
*Prince Stranford of Lynden Grove 81332—Floyd Bourret to Frank Krasek, Jr., Fennimore, Wis.
Proud Theodore 74561—Fred H. Chapman to O. G. Clark & Co., West Salem, Wis.
Proud Theodore 74561—O. G. Clark & Co. to H. G. Meyer, Bangor, Wis.
*Red Hopy 92763—Henry Hotvedt to Sole Engle, Genesee, Wis.
Reputation of Prairie Ranch 90774—Wichern Bros. to Norton W. Stedman, Ontario, Wis.
Rose's Noble Boy of Village View 95758—L. T. Lee to Even Larson, Holmen, Wis.
*Rose's Prince of Breinholm 95693—Mrs. Hans K. Andersen to E. W. Strohkirch, Withee, Wis.
*Royal Jerry King 90940—William K. Patrick to Chris Heinz, Cambria, Wis.
Rufus of Hammond 55013—Clinton L. Preston to John T. Pritchard, Eau Claire, Wis.
*St. Pat of Rose Lawn 90972—William T. Lambert to Andrew J. Larkin, Disco, Wis.
*Shiner of Clover Lawn 61656—Amos Herrman to Martin Olson, Cataract, Wis.
*Shoreland Rival 93695—L. B. Stevens to Arthur J. Zastrow, Nashotah, Wis.
Solomon of Maple Lodge 86746—W. F. Whiting to John Kemink, Brandon, Wis.
Stranford's Boy of Guernsey Hill 95591—Arthur G. Laabs to Chesley Cramer, Colby, Wis.

Sunbeam's Badger Aviator 89533—F. E. Fox to A. H. Wieting, New Holstein, Wis.
*Sunbeam's Marshall 62026—H. F. Ingerson to Mintie Harmon, Clear Lake, Wis.
Sundari's Lorenzo 92427—Charles Schmidt to Frank Schmidt, Green Leaf, Wis.
*Superb of Glencoe 95932—H. P. Knorr to Otto Seehafer, Marshfield, Wis.
Sylvanite Raritan 85074—Richard F. Klemm to Albert Veith, Sun Prairie, Wis.
*Twin Poplar's Sir Nugget 60581—James W. Murphy to Chris Heinze, Cambria, Wis.
*Vernon of Mount Tabor 63008—Walter C. Eastman to John Hubbard, Mount Tabor, Wis.
Victor King Ultra 77290—Allic S. Knudson to Frank E. Gianoli, Genoa, Wis.
*Victor of Valley Stream 95015—John Michels to Martin Wilcox, Mondovi, Wis.

FOREIGN

*Slogan's Capsheaf 95702 (Imp.)—Gordon Hall to Barry P. Hill & A. N. Falkner, Great Village, Nova Scotia, Canada

COWS

ARIZONA

Princess Lilybell 128801—A. H. & D. J. Brewster to Frank Reed Sanders, Phoenix, Ariz.

CALIFORNIA

*Major's Blanche of Berkshire 148468—J. A. Mixer to Walter B. Havekorst, Holtsville, Calif. & M. Rosenberger, Van Nuys, Calif.
Star's Bess of Claremont 137459—L. D. Smith to Clyde Ayers, Modesto, Calif.
Mary Jane Doolittle 99775—E. E. Pouppirt to T. L. Carey, Mountain View, Calif.

CONNECTICUT

Carterex of Hilltop 159122—Edwin A. Carter to George M. Hendee, Suffield, Conn.
Cavalaretta 107183—B. Austin Cheney to E. W. Simons, Ridgefield, Conn.
*Elm Tree Ethel 116539—B. Austin Cheney to H. H. Goodwin, West Avon, Conn.
Falcon's Ella 93988—B. Austin Cheney to W. T. Rice, Meriden, Conn.
Falcon's Essie 93989—B. Austin Cheney to W. T. Rice, Meriden, Conn.
*Falcon's Gay Lass 106582—B. Austin Cheney to H. H. Goodwin, West Avon, Conn.
Francilla 141923—B. Austin Cheney to Frederick L. Scofield, Washington Depot, Conn.
Golden Princess of Oakhurst 71231—S. McLean Buckingham to B. Austin Cheney, Litchfield, Conn.
*Kala Lily 107181—B. Austin Cheney to H. H. Goodwin, West Avon, Conn.
King's Daisy of Oakhurst 2d 106651—S. McLean Buckingham to B. Austin Cheney, Litchfield, Conn.

DELAWARE

Breidablik Emma 97938—H. J. Krebs to Krebs Estate, Inc., Wilmington, Del.
Breidablik Sunny Rose 117895—H. J. Krebs to Krebs Estate, Inc., Wilmington, Del.
Corium Proud Dame's Celia 120662—H. J. Krebs to Krebs Estate, Inc., Wilmington, Del.
Edna of Cedar Edge 67329 (Imp.)—H. J. Krebs to Krebs Estate, Inc., Wilmington, Del.
Lucy of Wasteland 60416—H. J. Krebs to Krebs Estate, Inc., Wilmington, Del.
Panama's Queen of Lyndanwalt 52319—H. J. Krebs to Krebs Estate, Inc., Wilmington, Del.
Red Cherry of Shadyside 92585—H. J. Krebs to Krebs Estate, Inc., Wilmington, Del.
Sunnybrook Double Rose 73547—H. J. Krebs to Krebs Estate, Inc., Wilmington, Del.

ILLINOIS

*Alderney Maggie 94072 (Imp.)—Fred K. Babson to C. W. Broughton, Waterman, Ill.
Apple Tree Clara 159088—Charles E. Perkins to Marion H. Smith, La Harpe, Ill.
Bourne End Governess 60217 (Imp.)—J. H. Baird to John L. Waddell, Deerfield, Ill.
*Brier Rose of Four Pine 140993—Fred K. Babson to C. W. Broughton, Waterman, Ill.
Goldie Maid 158748—David F. Rebuck to A. T. Hendren, Polo, Ill.
*Janet of Village Farm 145059—Brian L. Rundell to Faber Bros., Genoa, Ill.
*Jean of Village Farm 141612—Brian L. Rundell to Faber Bros., Genoa, Ill.
Joyce Annabelle 159351—F. T. Lovelock & Sons to Joe C. Schrock, Flanagan, Ill.
*June of Village Farm 141608—Brian L. Rundell to Faber Bros., Genoa, Ill.
*Ladysmith's Bopeep of Four Pine 69677—Fred K. Babson to C. W. Broughton, Waterman, Ill.
*Laurinda of Village Farm 143033—Brian L. Rundell to Faber Bros., Genoa, Ill.
*Leora of Village Farm 141609—Brian L. Rundell to Faber Bros., Genoa, Ill.
Mary Ann of Dupont 93776—O. G. Clark & Co. to Enos Waters, Paris, Ill.
*Norma of Village Farm 141611—Mrs. Brian L. Rundell to Faber Bros., Genoa, Ill.
*Princess of Tyranena 143553—Ed. Rohowetz to W. A. Heintzelman, Polo, Ill.
Princess Perfection of Roselawn 108447—Matt Rohowetz & Son to W. A. Heintzelman, Polo, Ill.
Prudence of Roselawn 104921—Matt Rohowetz & Son to W. A. Heintzelman, Polo, Ill.
*West Lawn's Anna May 140554—Frank J. Miller to Ralph R. Holmes, Streator, Ill.

INDIANA

Bob's Mary of Shady Lawn 142928—Guy M. Reith to C. M. Enders, Wakarusa, Ind.
*Itchen Masher's Rose 126048—S. A. Shoemaker to Foster Brown, Warren, Ind.
*Laddie's May Rose Queen 153210—S. A. Shoemaker to Vanzant & Bonham, Warren, Ind.
*Roxie's Glenwood Sagesta 126049—S. A. Shoemaker to Foster Brown, Warren, Ind.

IOWA

Barbara Rouge 62820—A. L. Champlin to F. H. Logsdon, Ames, Iowa
Bourgage Lil's Beauty 66716—H. M. Walters to Joseph Golinvaux, Waterloo, Iowa
*Bourgage Lil's Beauty 66716—Joseph Golinvaux to Carl King, Waterloo, Iowa
Glenwood's Ideal of Riverside 115778—O. G. Clark & Co. to W. A. Notbohm, Sumner, Iowa
Grassmere's Jennie's Queen 151469—Clark & Jackson to W. H. Miller, Wellman, Iowa
Lady of Cedar Hedge 156711—Fred Kersten to Conrad J. Schlein, Froelich, Iowa
Lady Raymond's Pearl 120896—Guy Anderson to B. J. Perry, Forest City, Iowa
Linda of Pleasant Home Farm 129148—O. G. Clark & Co. to W. A. Notbohm, Sumner, Iowa
Mable Rouge 92481—A. L. Champlin to F. H. Logsdon, Ames, Iowa
Selma Rouge 159205—A. L. Champlin to F. H. Logsdon, Ames, Iowa
Venette Run 101579—O. G. Clark & Co. to R. O. Dietel, Sumner, Iowa

KANSAS

Beauty's Valley Queen 128887—Charles F. Trinkle to Charles A. Cook, La Cygne, Kansas
Clover Blossom's Winne 69174—James Francisco to J. Harold Cowan, Fort Scott, Kansas
Clover Blossom's Winne's Heartbreaker 158941—James Francisco to J. A. Brown, Fort Scott, Kansas
Earl's Daisy Bell 135267—W. A. Dunmire to M. E. Bond, Lawrence, Kansas
Guernseydale Ada May 133130—C. D. Griswold to W. G. Ransom, Homewood, Kansas
Guernseydale Eve 133129—C. D. Griswold to W. G. Ransom, Homewood, Kansas
Primrose Zelma of Latimer 159049—Everette N. Hamilton to Edgar M. Leach, Wichita, Kansas
Queen Fantine of Latimer 148113—Everette N. Hamilton to Edgar M. Leach, Wichita, Kansas
Rosy Rue's Glenwood 69878—W. A. Dunmire to M. E. Bond, Lawrence, Kansas

KENTUCKY

*Hannah of Sarnia 105482 (Imp.)—Charles L. Hill & Son to Geerge B. Moock, Newport, Ky.
*Henrietta II. of the Cacheliere 94231 (Imp.)—Charles L. Hill & Son to George Moock, Newport, Ky.
*Sarnia Amber 124607—Charles L. Hill to George B. Moock, Newport, Ky.
*Sarnia Dawn 159249—Charles L. Hill & Son to George B. Moock, Newport, Ky.

MAINE

Erna Velvet 158915—Charles M. Durgin to Harlan S. Grant, Westbrook, Maine
Hero's Delight 110968—Leon G. Smith to Harry E. Wheeler, Hartland, Maine
*Tostevin's Butter Cup of Cold Brook Farm 120836—Charles H. Berry to William P. Allen, Readfield, Maine
*Yadi San 65432—B. L. McKeen to Robert D. Weeks, East Wilton, Maine

MARYLAND

Belle Brandon of Dellafield 60582—J. Ross Porter to George P. Zouck, Elkton, Md.
*Bonnie Lassie of White Hall 93125—T. W. Bacchus to White Hall Farms, Inc., Elkton, Md.
*Cleanthe's Sequel of White Hall 152710—T. W. Bacchus to White Hall Farms, Inc., Elkton, Md.
*Cleopatra of White Hall 152714—T. W. Bacchus to White Hall Farms, Inc., Elkton, Md.
*Daisy of White Hall 121036—T. W. Bacchus to White Hall Farms, Inc., Elkton, Md.
*Diana of White Hall 152713—T. W. Bacchus to White Hall Farms, Inc., Elkton, Md.
*Duchess of White Hall 103019—T. W. Bacchus to White Hall Farms, Inc., Elkton, Md.
*Ellenwood's Ariel of White Hall 74924—T. W. Bacchus to White Hall Farms, Inc., Elkton, Md.
*Ellenwood's Beauty of White Hall 74925—T. W. Bacchus to White Hall Farms, Inc., Elkton, Md.
*Ellenwood's Betty of White Hall 112835—T. W. Bacchus to White Hall Farms, Inc., Elkton, Md.
*Ellenwood's Fancy of White Hall 121037—T. W. Bacchus to White Hall Farms, Inc., Elkton, Md.
Faustina of Woodlands 66414—Robert C. Cronin, Jr. to Robert R. Meigs, Havre de Grace, Md.
*Flora of White Hall 140491—T. W. Bacchus to White Hall Farms ,Inc., Elkton, Md.
*Florence of White Hall 123308—T. W. Bacchus to White Hall Farms, Inc., Elkton, Md.
Flossie's Gypsey Lady 148004—Louis McL. Merryman to Titus Bros., Brunswick, Md.
Frances of Pleasant Hill 103473—J. F. Fitzgerald to P. W. Browning, Riverdale, Md.
*Glen Gable Oriole 55127—T. W. Bacchus to White Hall Farms, Inc., Elkton, Md.
*Irene of Wasteland 24929—T. W. Bacchus to White Hall Farms, Inc., Elkton, Md.
*King's Beauty of White Hall 134939—T. W. Bacchus to White Hall Farms, Inc., Elkton, Md.
*King's Espoir of White Hall 126636—T. W. Bacchus to White Hall Farms, Inc., Elkton, Md.
*Lena of White Hall 93124—T. W. Bacchus to White Hall Farms, Inc., Elkton, Md.
*Lilly of White Hall 121034—T. W. Bacchus to White Hall Farms, Inc., Elkton, Md.
*Lotta's Sweetfern of Iona 60671—T. W. Bacchus to White Hall Farms, Inc., Elkton, Md.
Magna Carteret 129367—J. F. Fitzgerald to P. W. Browning, Riverdale, Md.
*Marydel of White Hall 134938—T. W. Bacchus to White Hall Farms, Inc., Elkton, Md.
*Maryland Belle of White Hall 94945—T. W. Bacchus to White Hall Farms, Inc., Elkton, Md.
*Mary Orr of A. D. F. 113704—Hamilton Amoss to Edward Morgan, Earleville, Md.
*Minola of Big Spring Farm 76398—T. W. Bacchus to White Hall Farms, Inc., Elkton, Md.
*Minola's Sequel of White Hall 87056—T. W. Bacchus to White Hall Farms, Inc., Elkton, Md.
*Mollie of White Hall 121033—T. W. Bacchus to White Hall Farms, Inc., Elkton, Md.
*Nancy of White Hall 126637—T. W. Bacchus to White Hall Farms, Inc., Elkton, Md.
*Patience of White Hall 140490—T. W. Bacchus to White Hall Farms, Inc., Elkton, Md.
*Pearl of White Hall 107933—T. W. Bacchus to White Hall Farms, Inc., Elkton, Md.
*Princess of White Hall 121038—T. W. Bacchus to White Hall Farms, Inc., Elkton, Md.
*Queen of White Hall 107934—T. W. Bacchus to White Hall Farms, Inc., Elkton, Md.
*Rosanna of White Hall 152711—T. W. Bacchus to White Hall Farms, Inc., Elkton, Md.
Rose King's Patsie 156095—P. L. Jones to William M. Cooper, Salisbury, Md.
*Rosie of White Hall 93122—T. W. Bacchus to White Hall Farms, Inc., Elkton, Md.
*Roxey of Big Spring Farm 76403—T. W. Bacchus to White Hall Farms, Inc., Elkton, Md.
*Roxey's Susie of White Hall 134937—T. W. Bacchus to White Hall Farms, Inc., Elkton, Md.
*Sally of White Hall 121035—T. W. Bacchus to White Hall Farms, Inc., Elkton, Md.
*Sappho of White Hall 152715—T. W. Bacchus to White Hall Farms, Inc., Elkton, Md.
*Sweet Alice of White Hall 152712—T. W. Bacchus to White Hall Farms, Inc., Elkton, Md.
*Yarra Yarra's Frances 48617—T. W. Bacchus to White Hall Farms, Inc., Elkton, Md.
*Yarra Yarra's Lula of White Hall 93121—T. W. Bacchus to White Hall Farms, Inc., Elkton, Md.
*Yarra Yarra's Rosalind 140489—T. W. Bacchus to White Hall Farms, Inc., Elkton, Md.

MASSACHUSETTS

Bella of Iolin Farm 159045—A. M. Newbert to Franklin J. Pitts, Taunton, Mass.
Coleen of Brock Hill 108497—Mrs. A. Louise Brock to E. Parmalee Prentice, Taunton, Mass.
Fashion's Queen of Brock Hill 125926—Mrs. A. Louise Brock to E. Parmalee Prentice, Taunton, Mass.
*Idahurst May Rose 157671—Margaret O'D. Pollard to O. B. Gilman, East Braintree, Mass.
Jordania Bell 159390—Roland Stebbins to Vanderpoel Adriance, Williamstown, Mass.
Katy Ros of Interlachen 126678—Mrs. George W. Handy to Edmund H. Lears, Wayland, Mass.
May Queen of Brock Hill 108498—M. L. Brock to E. Parmalee Prentice, Taunton, Mass.
Roscon's Jewel 146172—Mrs. George W. Handy to Edmund H. Sears, Wayland, Mass.
*Ruby of Nashawtuc 71639—William Wheeler to Arthur A. Magurn, Concord, Mass.
Silverwood's Hazel 158815—S. H. Fessenden to O. D. MacLaughlin, East Foxboro, Mass.
Star Jewel 142348—Mrs. George W. Handy to Edmund H. Lears, Wayland, Mass.
Swanee of Brock Hill 88365—M. L. Brock to E. Parmalee Prentice, Taunton, Mass.
Trixie of Brock Hill 125925—M. L. Brock to E. Parmalee Prentice, Taunton, Mass.

MICHIGAN

*Daisy Crown of Albamont 110202 (Imp.)—W. J. Brown to M. S. Myers & Son, Grand Blanc, Mich.
Emma May of Peaceful Vista 111788—W. J. Brown to William S. Cobb, Jackson, Mich.
Fairy Bell of Richland 107502—H. W. Wigman to C. V. Keller, Holt, Mich.
Gertie Anna of Maple Grove Farm 158942—W. R. Baker to Henry J. Anderson, New Boston, Mich.
Jewel's Golden Lily of Roselawn Farm 158751—Est. H. P. Ellis to Hildreth & Lee, Bailey, Mich.
*Lady Beth of Watervliet 129667—Frank H. McGowan to A. D. Clapp, Watervliet, Mich.
Lena Rose of Saginaw 121970—James Van Pelt to Arthur Galloway, Owosso, Mich.
Lynette of Bon Ayre 127277—Arthur M. Smith to Charles H. Vanderburg, Suttons Bay, Mich.
Marion of Richland 127917—Herbert J. Sewell to Euegen V. Mahon, Mount Clemens, Mich.

Moulin Rose of Albamont 110200 (Imp.)—W. J. Brown to William S. Cobb, Jackson, Mich.
*Panama's Tulip's Daughter of Oak Grove 46832—Clement Chalker to Oliver Starbuck, Owosso, Mich.
*Paradise Dolly of Albamont 110214 (Imp.)—W. J. Brown to A. M. Bosworth & Son, Chelsea, Mich.
*Pride's Maud of the Maples 159196—J. C. Albright to C. M. Bailey, White Cloud, Mich.
Rosetta of Albamont 110232 (Imp.)—W. J. Brown to C. H. Myers & Son, Grand Blanc, Mich.
Ruth of Roselawn Farm 153801—Est. H. P. Ellis to Hildreth & Lee, Bailey, Mich.
Sadie Y. of Beechview 51392—George L. Burrows, Jr. to Oscar J. Winter, Sebewaing, Mich.
St. Austell Sylvia 69548—W. J. Brown to William S. Cobb, Jackson, Mich.
*September Eve of Linda Vista 89478—W. J. Brown to William S. Cobb, Jackson, Mich.
Sylvia of Bon Ayre 126338—Herbert J. Sewell to Eugene V. Mahon, Mount Clemens, Mich.
Yeksa Girl of Hill Top Farm 48190—Herbert J. Sewell to Eugene V. Mahon, Mount Clemens, Mich.

MINNESOTA

*Alice's Spot of Orono Farms 135273—E. A. Moldenhauer to Wealthy P. Allen, Minneapolis, Minn.
*Alpha of Orono Farms 158768—E. A. Moldenhauer to Wealthy P. Allen, Minneapolis, Minn.
*AlRoSch Sunlight Golden C. L. May Rose 149474—Albert R. Schwenke to Arthur E. Schwenke, New Richland, Minn.
Gina's Gertrude 123561—George H. Miller to John Neels, Ottertail, Minn.
Lassie of Riverside 4th 73534—Albert R. Schwenke to Alvin D. Lewer, Waseca, Minn.
Ladysmith's Maggie of Four Pine 69674—Fred K. Babson to D. D. Tenney, Crystal Bay, Minn.
Marshall's Queen of Grove Lake 159139—A. L. Melby to Ole Stoen, Barnesville, Minn.
*Minnewaska of Sunny Shore 79943—A. E. Westby to Henry Schleif, Brooten, Minn.
*Miss Barnard's Lassie 98646—L. E. Mattson to Norin & Johnson, Dassel, Minn.
Panama's Primrose of Englewood 145890—Merickel & Nelson to Ernest D. & Walfred B. Peterson, Eagle Bend, Minn.
Rivermoor's Buttercup 126378—J. S. Bancroft to H. W. Wentworth, Mora, Minn.
Rosanna of Trianon 37713—E. R. Frissell to Otto Mesenbring, Young America, Minn.
*Spot's Nancy of Orono Farms 158769—E. A. Moldenhauer to Wealthy P. Allen, Minneapolis, Minn.
Yeksa's Ruby 57599—M. B. Wood to Eustis Olson, Ivanhoe, Minn.

MISSISSIPPI

Anna of Mound City 133243—Charles A. Wilkins to J. T. Atterbury, Estill, Miss.

MISSOURI

*Irene of Village Farm 134780—Brian L. Rundell to J. S. Walker, Joplin, Mo.
*Joyce of Village Farm 141610—Brian L. Rundell to J. S. Walker, Joplin, Mo.
*Pearl's Bess of Maple Glen 79413—E. M. Leach to J. A. Weipert, Saint Louis, Mo.
*Primrose Zelma of Latimer 159049—E. M. Leach to J. A. Weipert, Saint Louis, Mo.
*Queen Fantine of Latimer 148113—E. M. Leach to J. A. Weipert, Saint Louis, Mo.
Raider's Imogene of Woodland Park 142494—E. G. L. Harbour to S. R. Marti, Windsor, Mo

NEW HAMPSHIRE

Adora of Orford 158600—Harvey L. Washburn to A. H. Ainsworth, Claremont, N. H.
*Liberty Girl 84524—Eman L. Beck to Fred D. Lewis, Bethlehem, N. H.
*Truth of Seven Springs 98192—Eman L. Beck to Fred D. Lewis, Bethlehem, N. H.

NEW JERSEY

Alcyon Creampuff 156516—A. H. Bullard, Jr. to Miss Jessie Colson, Elmer, N. J.
Alcyon Fleurie 156517—A. H. Bullard, Jr. to Miss Jessie Colson, Elmer, N. J.
Daintylass of Kenilwood 150912—George B. Post to Jacob L. Pittenger, Freehold, N. J.
*Dulie D.'s Kitty 152170—Mrs. H. B. Allen to John Williamson, Lambertville, N. J.
*Dulie D.'s Morning Glory 152173—Mrs. H. B. Allen to A. Francis Phillips, Lambertville, N. J.
*Dulie D.'s Myrtle 152169—Mrs. H. B. Allen to Alva Cronce, Jr., Lambertville, N. J.
*Dulie D.'s Queen 152168—Mrs. H. B. Allen to Israel D. Phillips, Lambertville, N. J.
*Hollis Start 118129—Joseph W. Johnson to Charles E. Burd, Lambertville, N. J.
Jedetta of Big Spring Farm 78966—Mrs. M. N. Keith to Reginald M. & Denise G. Cleveland, Princeton N. J.
Leona of Kenilwood 96710 (Imp.)—George B. Post to Jacob L. Pittenger, Freehold, N. J.
*Martha Girl 105754—Est. J. A. Haskell to J. Wright Brawn, Shrewsbury, N. J.
*Mary of Elda 106383—Est. William H. Goll to David Keefe, Trenton, N. J.
Nancy of Kenilwood 156941—George B. Post to Jacob L. Pittenger, Freehold, N. J.
*Piedmont Promise 154149—George M. LaMonte to Andrew V. D. Sheppard, Hopewell, N. J.
Priscilla of Kenilwood 107885—George B. Post to Jacob L. Pittenger, Freehold, N. J.
*Reaper's Ivy 113798—Est. J. A. Haskell to J. Wright Brawn, Shrewsbury, N. J.
Sequel's Clara of Appletrees 111121—Gordon Hall to Reginald M. & Denise G. Cleveland, Princeton, N. J.
Willowmere Tatara 122311—B. F. Salisbury to Reginald M. & Denise G. Cleveland, Princeton, N. J.

NEW YORK

*Alfadale's August Queen 158945—W. H. Miller & Son to Eldon West, Erin, N. Y.
*Alfadale's Noblette 158946—W. H. Miller & Son to Eldon West, Erin, N. Y.
*Alfadale's Ultra Nellie 158943—W. H. Miller & Son to Eldon West, Erin, N. Y.
*Alfadale's Noble Synthia 158944—W. H. Miller & Son to Eldon West, Erin, N. Y.
Antoinette of Elmwood 75286—Fred Davis to M. H. Connelly, Ashville, N. Y.
Arida's May 148821—Mrs. Bertha M. Weeks Butler to W. H. Miller & Son, Athens, N. Y.
*Beauty of Brookfield 100194—Charles L. Eaton to C. D. Brown, East Freetown, N. Y.
Bertha of King Hill 67354—Carl O. Butler to Amasa Slingerland, Delmar, N. Y.
Betsey's Royal Gem of Bellview 82579—William D. Mahony to J. O. Winston, Saugerties, N. Y.
Bonnie's Cinderella of Maple Park 108271—Lydia Taylor to John W. Hollis, Hornell, N. Y.
Blossom's Della of Maple Park 125763—Lydia Taylor to John W. Hollis, Hornell, N. Y.
Blossom's Dolly of Maple Park 110375—Lydia Taylor to John W. Hollis, Hornell, N. Y.
Bonnie Ann 92194—Marshall Field to Caumsett Farm, Huntington, N. Y.
Brookstone's Betty 102796—William D. Mahony to J. O. Winston, Saugerties, N. Y.
Caesar's Belle of Weiserdorf 136351—M. B. Rickard to A. B. Cox, Cherry Valley, N. Y.
*Cassie of Cozy Crest 138913—Floyd M. Kyes to C. D. Brown, Cincinnatus, N. Y.
Chene's Beauty 68629—William D. Mahony to A. H. Chambers, Kingston, N. Y.
Cherry Bloom of King Hill 85848—Mrs. Bertha M. Weeks Butler to Amasa Slingerland, Delmar, N. Y.
Cinderella of Maple Place 137644—C. L. Sisson to E. B. Cridler, Dansville, N. Y.
*Cleopatra of Cozy Crest 110806—Floyd Kyes to C. D. Brown, Cincinnatus, N. Y.
Couture's Pet 98310—Est. A. I. Stubbs to D. M. Dixon & Sons, Memphis, N. Y.
*Couture's Pet of Fairview 154793—Est. A. I. Stubbs to Lewis B. Dixon, Memphis, N. Y.
*Daisy Belle of Elmdale 59400—Marion Lewis to Frank L. Hall & Son, Williamsville, N. Y.
Daisy's Cherry of Maple Park 123694—Lydia Taylor to John W. Hollis, Hornell, N. Y.
Diantha of Forest Lake Farms 86102—M. M. McManus to S. M. Allerton, Binghamton, N. Y.
Donibelle 124657—L. H. Folmer to Syracuse University, Syracuse, N. Y.
Donnie M. 138786—L. H. Folmer to Syracuse University, Syracuse, N. Y.
Dryden Belle 45181—L. H. Folmer to Syracuse University, Syracuse, N. Y.
Faith's Violet 116962—William D. Mahony to J. O. Winston, Saugerties, N. Y.
Faithstone's Daisy 128608—William D. Mahony to J. O. Winston, Saugerties, N. Y.
Faithstone's Fair Maid 155051—William D. Mahony to J. O. Winston, Saugerties, N. Y.
Faithstone's Golda 151660—William D. Mahony to J. O. Winston, Saugerties, N. Y.
Faithstone's Prudence 146235—William D. Mahony to J. O. Winston, Saugerties, N. Y.
Faithstone's Theresa 144720—William D. Mahony to J. O. Winston, Saugerties, N. Y.
*Fancy of Brookfield 123008—Charles L. Eaton to C. D. Brown, East Freetown, N. Y.
Fascination of Maple Place 137643—C. L. Sisson to E. B. Cridler, Dansville, N. Y.
Florham Elegant 128059—Marshall Field to Caumsett Farm, Huntington, N. Y.
Florham Graceful 140310—Marshall Field to Caumsett Farm, Huntington, N. Y.
Flower of the Jenemies 74525 (Imp.)—Marshall Field to Caumsett Farm, Huntington, N. Y.
Foremost's Beautiful Belinda 146815—Marshall Field to Caumsett Farm, Huntington, N. Y.
Foremost's Beautiful Belle 145390—Marshall Field to Caumsett Farm, Huntington, N. Y.
Frances Ford's Beauty 159194—Lester Conrad to W. N. Goodale, Messengerville, N. Y.
*Gayhead's Mary May 98881—John W. Demarest to Alys Mary McCaffray, Roslyn, N. Y.
Glenwood's Io of Weiserdorf 115214—M. B. Rickard to A. B. Cox, Cherry Valley, N. Y.
Glenwood's Naomi of Elk 90422—M. B. Rickard to A. B. Cox, Cherry Valley, N. Y.
Goldie's Buttercup 70840—Lydia Taylor to John W. Hollis, Hornell, N. Y.
Golden May of Maple Park 108270—Lydia Taylor to John W. Hollis, Hornell, N. Y.
Governor's Rose of Maple Park 97850—Lydia Taylor to John W. Hollis, Hornell, N. Y.
Hedge Hill Effie 148445—J. S. T. Murphy to Alex Wooden, Clinton Corners, N. Y.
Hedge Hill's Eclipta 117329—J. S. T. Murphy to Alex Wooden, Clinton Corners, N. Y.
Idolize of Elmwood 114066—Fred Davis to M. H. Connelly, Ashville, N. Y.
Io's Blossom of Weiserdorf 151676—M. B. Rickard to A. B. Cox, Cherry Valley, N. Y.
Iona's May Day 153304—Carl O. Butler to W. H. Miller & Son, Athens, N. Y.
Jewel's Miss MacCulloch of Elmview 60548—Marshall Field to Caumsett Farm, Huntington, N. Y.
Jewel's Miss Raymond of Elmview 63782—Marshall Field to Caumsett Farm, Huntington, N. Y.
Karenina of Farview 72661—Marshall Field to Caumsett Farm, Huntington, N. Y.
Katonah's Amabel 138019—J. C. Penney to Paul von Szeliski, Poughkeepsie, N. Y.
*Keturah Blue of Elmwood 89030—Fred Davis to M. H. Connelly, Ashville, N. Y.
Lady Annie of Tornbrook Farm 151919—Robert M. King to Wade Johnson, Frankfort, N. Y.
Lady Lucy of Tornbrook Farm 151918—Robert M. King to Wade Johnson, Frankfort, N. Y.
Laurella of Maple Farms 159195—Lester Conrad to W. N. Goodale, Messengerville, N. Y.
*Linda Orsbee 108172—J. Edward Ogden to Miss Marion M. Sohnker, Rock Tavern, N. Y.
*Louise Rilma of Willowdale 72104—C. L. Sisson to A. L. Harter, Dansville, N. Y.
*Louiser Langler 123068—Charles F. Hale to Harrison J. Willcox, Smyrna, N. Y.
Luxerin Barberette 139975—Marshall Field to Caumsett Farm, Huntington, N. Y.
*Madge Deane 157825—Emma A. Hagaman to Leonard L. Jones, Feura Bush, N. Y.
Mascot's Bountiful of Albamont 110223 (Imp.)—Marshall Field to Caumsett Farm, Huntington, N. Y.
May Lady of Waddington 138280—Marshall Field to Caumsett Farm, Huntington, N. Y.
May Queen of Burkeville 77485—Marshall Field to Caumsett Farm, Huntington, N. Y.
Meadowland Bloom 156342—I. C. Blandy to J. S. Hand, Stuyvesant Falls, N. Y.
Meadowland Fidelity 156343—I. C. Blandy to J. S. Hand, Stuyvesant Falls, N. Y.
Miss Adelia 157651—H. H. Bradley to Charles F. Everson, Moravia, N. Y.
Miss Adelia 157651—Charles F. Everson to H. C. Tripp, Dryden, N. Y.
Mollie's Anchor 36044—L. H. Folmer to Syracuse University, Syracuse, N. Y.
Mollie Anne 81039—L. H. Folmer to Syracuse University, Syracuse, N. Y.
Myrtle Lady III. of Newgrove 140256 (Imp.)—Marshall Field to Caumsett Farm, Huntington, N. Y.
*Nancy's Pet of Maple Lane 2d 118811—John S. Petteys to Nathaniel Norton, Greenwich, N. Y.
Nannie Horner 82817—Marshall Field to Caumsett Farm, Huntington, N. Y.
Nimrod's Beauty of Northwood 155944—Mortimer L. Schiff to W. Frost Layton, Oyster Bay, N. Y.
Plummer Farm Kitty Rose 154738—Charles B. Plummer to I. C. Blandy, Greenwich, N. Y.
Plummer Farm Maud 157812—Charles B. Plummer to I. C. Blandy, Greenwich, N. Y.
Preakness Rosebud 77990 (Imp.)—Frank L. Hall to George Jansen, Buffalo, N. Y.
Princess May Sylvia 157421—Mrs. Bertha M. W. Butler to W. H. Miller & Son, Athens, N. Y.
Princess of Tarbell Farms 54625—M. B. Rickard to A. B. Cox, Cherry Valley, N. Y.
Princess Rose of Pine Knob 116542—Frank L. Hall to George Jansen, Buffalo, N. Y.
Puss of Brookdale 113995—M. B. Rickard to A. B. Cox, Cherry Valley, N. Y.
Queen's Maid of the Hill 138787—L. H. Folmer to Syracuse University, Syracuse, N. Y.
Raider's Polly of Waddington 76061—Marshall Field to Caumsett Farm, Huntington, N. Y.
Red Rose of Willowdale 76753—C. L. Sisson to E. B. Cridler, Dansville, N. Y.
Rose-noble Duchess 158746—William R. Andrews to G. Lewis Collins, Aurora, N. Y.
Saugerties Lucy Clyde 101706—H. Powell Ramsdell to F. W. Corey, Newburgh, N. Y.
Siglorraine 79378—H. E. Babcock to Stuart L. Wright, Oneonta, N. Y.
Sir Oliver's Olive 129638—Frank L. Hall to George Jansen, Buffalo, N. Y.
Starling of Chenwold 158780—Arthur C. Cheney to C. L. A. Whitney, Loudonville, N. Y.
*The Bullrushes Babbie 125205—Sallie Deuell Bull to Mary K. Fennell, Ithaca, N. Y.
*The Bullrushes Mary 125203—Sallie Deuell Bull to Mary K. Fennell, Ithaca, N. Y.
*The Bullrushes Sue 109420—Sallie Deuell Bull to Mary K. Fennell, Ithaca, N. Y.
*The Bullrushes Peg O'My Heart 125204—Sallie Deuell Bull to Mary K. Fennell, Ithaca, N. Y.
Tom Rilma's Louisettel of Willowdale 60119—C. L. Sisson to E. B. Cridler, Dansville, N. Y.
*Tuscarora Ledyard Beauty 92159—Marion Lewis to Frank L. Hall & Son, Williamsville, N. Y.
*Tuscarora Ledyard Blossom 92158—Marion Lewis to Frank L. Hall & Son, Williamsville, N. Y.
Ultra May Dalila 136026—Marshall Field to Caumsett Farm, Huntington, N. Y.
Winona Bay's Glen Girl 157837—Otto W. Post to Charles A. Windholz, Syracuse, N. Y.

NORTH CAROLINA

*Austin's Pet 147243—J. M. Little to C. C. Lasseter, Mechanic, N. Car.
Beaulieu's Violet of Mara Alva 83895 (Imp.)—M. L. James to R. D. Goodman, Concord, N. Car.
*Belle of Evening Shade 83086—J. M. Little to M. G. Edwards, Ashboro, N. Car.
*Katie Red 66383—J. M. Little to M. G. Edwards, Ashboro, N. Car.
*Little's Edna of J. C. 147241—J. M. Little to M. G. Edwards, Ashboro, N. Car.
*Little's Fine 133634—J. M. Little to M. G. Edwards, Ashboro, N. Car.
War-Belle of Westview 159184—W. N. Reynolds to W. H. Yarborough, Winston-Salem, N. Car.

NORTH DAKOTA

*Dora Dean of Brodhead 146009—K. K. Hellerud to Halgrim K. Hellerud, Maddock, N. Dak.

OHIO

*Anna Belle of Chestnut Ridge Farm 126976—E. R. Rauh to Eugene D. Rohrer, East Canton, Ohio
Beauty of Maple Heights Farm 131896—Charles H. Tanner to E. S. Burke, Jr., Chagrin Falls, Ohio
*Buttercup's Trixie of Walnut Avenue 159388—W. T. Andrews to Lester G. Lantz, Mansfield, Ohio
Colore's Mary of Maple Lawn 159025—Emmet Steiner to W. H. Caldwell, Bannock, Ohio
Consider of Fritzlyn 49871—Charles H. Tanner to E. S. Burke, Jr., Chagrin Falls, Ohio
Diana of Maple Heights Farm 105735—Charles H. Tanner to E. S. Burke, Jr., Chagrin Falls, Ohio
Dimple Maid 147543—Charles H. Tanner to E. S. Burke, Jr., Chagrin Falls, Ohio
Dolly Odessa 54679—Charles H. Tanner to E. S. Burke, Jr., Chagrin Falls, Ohio
Ethelyn of Tanner Farm 151364—Charles H. Tanner to E. S. Burke, Jr., Chagrin Falls, Ohio
Fancy Meadowbrook 153707—N. E. Stambaugh to Cleophas Conkle, Layland, Ohio
*Fannie's Nell of Pleasant View 125899—Don W. Davis to James Stoops, Van Wert, Ohio
Fannie of Provident Hill 124818—Charles H. Tanner to E. S. Burke, Jr., Chagrin Falls, Ohio
*Frances Josephine of Walnut Avenue 159389—W. T. Andrews to Lester G. Lantz, Mansfield, Ohio
Galaxy's Fawn 2d 129905—Charles H. Tanner to E. S. Burke, Jr., Chagrin Falls, Ohio
*Gladys of The Stoops Farms 151666—Don W. Davis to James Stoops, Van Wert, Ohio
Golden Ella 147545—Charles H. Tanner to E. S. Burke, Jr., Chagrin Falls, Ohio
Goldseeker's Ella of A. D. F. 66073—Charles H. Tanner to E. S. Burke, Jr., Chagrin Falls, Ohio
Halfred Farms Hazel 116618—J. J. Jackson to Leland C. Bingham, New Milford, Ohio
Honey Girl of Oakwood 54047—Charles H. Tanner to E. S. Burke, Jr., Chagrin Falls, Ohio
*Janet of The Stoops Farms 151665—Don W. Davis to James Stoops, Van Wert, Ohio
June's April Queen 148876—Charles H. Tanner to E. S. Burke, Jr., Chagrin Falls, Ohio
June Bird 102039—Charles H. Tanner to E. S. Burke, Jr., Chagrin Falls, Ohio
*Katie's Rosie of Pleasant View 120607—Don W. Davis to James Stoops, Van Wert, Ohio
King Masher's Bonny Lass 63524—Emmet Steiner to Errett Sharp, Dalton, Ohio
King Masher's Laddie's Ann 143700—Charles H. Tanner to E. S. Burke, Jr., Chagrin Falls, Ohio
*Lady Adeline of Rising Sun 83588—Don W. Davis to James Stoops, Van Wert, Ohio
*Lady of Convoy's Dorothy 143999—Don W. Davis to James Stoops, Van Wert, Ohio
*Lady of Convoy Stock Farm 69344—Don W. Davis to James Stoops, Van Wert, Ohio
*Leona's Ruby of Pleasant View 120608—Don W. Davis to James Stoops, Van Wert, Ohio
*Lena of Rising Sun 115422—Don W. Davis to James Stoops, Van Wert, Ohio
*Lucinda's Bess of Pleasant View 127440—Don W. Davis to James Stoops, Van Wert, Ohio
*Lucy's Annabelle of Pleasant View 120609—Don W. Davis to James Stoops, Van Wert, Ohio
*Mae France 112334—Archie Barnes to George Painter, Chesterland, Ohio
Maples Chene Ethelyn 122112—Charles H. Tanner to E. S. Burke, Jr., Chagrin Falls, Ohio
Mara Rosale 119210—Charles H. Tanner to E. S. Burke, Jr., Chagrin Falls, Ohio
Marguerite Sultana's Echo 147698—Cleophas Conkle to C. H. Campbell, Saint Clairsville, Ohio
Marigold of Bal-Barr 153942—F. W. Ballard to John Denham, Novelty, Ohio
*Mary Jean of Walnut View 113591—J. H. Cole to Paul Barnhart, Canal Winchester, Ohio
*Maud France 72905—Archie Barnes to George Painter, Chesterland, Ohio
Mayfield Lady's Hopeful of Glenadore 158842—Joakim Johnson to Fitzpatrick & Kilcawley, Painesville, Ohio
*May's Nancy of Pleasant View 124802—Don W. Davis to James Stoops, Van Wert, Ohio
May Queen of Fairview 68080—Charles H. Tanner to E. S. Burke, Jr., Chagrin Falls, Ohio
Meadow Brook's Betty 159246—J. C. Mechling to R. J. Clark, Deersville, Ohio
Meadow Brook's Nancy 159247—J. C. Mechling to R. J. Clark, Deersville, Ohio
Minnie's Grand of Walhonding 134506—Charles H. Tanner to E. S. Burke, Jr., Chagrin Falls, Ohio
Miss Maine's Rose of Glenadore 158841—Joakim Johnson to Fitzpatrick & Kilcawley, Painesville, Ohio
Nellie of Cornalfa Farm 116817—Charles H. Tanner to E. S. Burke, Jr., Chagrin Falls, Ohio
Olive Chief's Lassie 159126—Oscar Bollenbacher to Otto Gehres & Herman C. Giessler, Wren, Ohio
*Polly Jane of Chestnut Ridge Farm 126977—E. R. Rauh to Eugene D. Rohrer, East Canton, Ohio
Pride's Queen of Todwood 122987—Emmet Steiner to Errett Sharp, Dalton, Ohio
Pride's Queen of Todwood 122987—G. B. Helmuth to Emmet Steiner, Orrville, Ohio
Pride's Queen of Todwood 122987—John Tod to G. B. Helmuth, Millersburg, Ohio
Primrose of Bal-Barr 153943—F. W. Ballard to A. C. Stone, Novelty, Ohio
*Princess of Pleasant Hill 2d 85269—F. J. Hinkston to F. C. Brichford, Willoughby, Ohio
*Princess of The Stoops Farm 151664—Don W. Davis to James Stopps, Van Wert, Ohio
*Queen's Dimple of Arvon 112215—J. H. Cole to Paul Barnhart, Canal Winchester, Ohio
Retta of Summit 158963—William Albery to Stanley G. McDill, Pataskala, Ohio
Rosetta of Alfaretta 66313—Charles H. Tanner to E. S. Burke, Jr., Chagrin Falls, Ohio
Rosette of Tanner Farm 151365—Charles H. Tanner to E. S. Burke, Jr., Chagrin Falls, Ohio
*Rosie's Pollyanna of Van Wert 144000—Don W. Davis to James Stoops, Van Wert, Ohio
*Royal's Favorite of M. & G. Farm 158771—O. G. Grady to Michener & Grady, Orrville, Ohio
Sally of Town Line 65936—Charles H. Tanner to E. S. Burke, Jr., Chagrin Falls, Ohio
Sally's Spottie 125143—Charles H. Tanner to E. S. Burke, Jr., Chagrin Falls, Ohio
Selma Marie 57724—C. C. Stansberger to C. C. Stansberger & V. Norwood, Bowdil, Ohio
*Souris of Mara Alva 68117 (Imp.)—J. M. Rauh to Eugene D. Rohrer, East Canton, Ohio
*Souris's Belle 126880—J. M. Rauh to Eugene D. Rohrer, East Canton, Ohio
Verona of Willoughby 147544—Charles H. Tanner to E. S. Burke, Jr., Chagrin Falls, Ohio
Verona Williamine 111704—Charles H. Tanner to E. S. Burke, Jr., Chagrin Falls, Ohio

OREGON

Ailsa of C.'s Daughter 153448—D. H. Looney to J. A. Struss, Redmond, Oregon
*Bienvenne of the Gree III. 159299 (Imp.)—J. W. Breton to E. J. Mahy, Oregon City, Oregon
*Clara's Bijou of Maple Lodge 159300 (Imp.)—J. W. Breton to E. J. Mahy, Oregon City, Oregon
*Clara's Fantail of Maple Lodge 159309 (Imp.)—J. W. Breton to E. J. Mahy, Oregon City, Oregon
*Clara's Voisine of Maple Lodge 159301 (Imp.)—J. W. Breton to E. J. Mahy, Oregon City, Oregon
*Dumpy's Rose 145005—Homer Mason to Nove & Shainwald, Tigard, Oregon
*Ethel's Eileen of Few Acres 135243—E. A. Blackmore to Paul Fitzpatrick, Tillamook, Oregon
*Fanny of Bella 159305 (Imp.)—J. W. Breton to E. J. Mahy, Oregon City, Oregon
Fermain's Shireen 151068—D. H. Looney to J. A. Struss, Redmond, Oregon
*Fern IV. of Camp du Roi 159307 (Imp.)—J. W. Breton to E. J. Mahy, Oregon City, Oregon
*Genevieve of Mapledell 94784—W. S. Steele & Son to Walter B. Steele, Corvallis, Oregon
*Grumby's Glenda of Green Acres 119309—E. A. Blackmore & Sons to Paul Fitzpatrick, Tillamook, Oregon
*Helen of Springcrest 82630—A. W. Simmons to E. F. Loganbill, Salem, Oregon
*Kelvin's Queen 159121—Est. W. Harvey Crawford to David Shepard, Salem, Oregon
*Lucy of Baissieres 159304 (Imp.)—J. W. Breton to E. J. Mahy, Oregon City, Oregon
*Mahy's Fanrose 159296 (Imp.)—J. W. Breton to E. J. Mahy, Oregon City, Oregon
*May of Sanari 159308 (Imp.)—J. W. Breton to E. J. Mahy, Oregon City, Oregon
Molalla Boy's Lassie 155694—L. G. Slater to G. Mitzner & Son, Halsey, Oregon
*Nancy of Lilyvale 159297 (Imp.)—J. W. Breton to E. J. Mahy, Oregon City, Oregon
*Nellie of Springcrest 158143—A. W. Simmons to E. F. Loganbill, Salem, Oregon
*Pride of Sanari 159298 (Imp.)—J. W. Breton to E. J. Mahy, Oregon City, Oregon
*Queenie Poundstock 159303 (Imp.)—J. W. Breton to E. J. Mahy, Oregon City, Oregon
Rosebud of Oak Grove 150811—Samuel Krueger to E. Rietz, Albany, Oregon
*Sarnia's Dream II. 159292 (Imp.)—J. W. Breton to E. J. Mahy, Oregon City, Oregon
*Sarnia's Dream III. 159293 (Imp.)—J. W. Breton to E. J. Mahy, Oregon City, Oregon
*Sarnia's Dream IV. 159294 (Imp.)—J. W. Breton to E. J. Mahy, Oregon City, Oregon
*Sarnia's Dream V. 159302 (Imp.)—J. W. Breton to E. J. Mahy, Oregon City, Oregon
*Sarnia's Emblem 159295 (Imp.)—J. W. Breton to E. J. Mahy, Oregon City, Oregon
*Sarnia's Emblem III. 159306 (Imp.)—J. W. Breton to E. J. Mahy, Oregon City, Oregon
*Sarnia's Fairy's Queen 159311 (Imp.)—J. W. Breton to E. J. Mahy, Oregon City, Oregon
*Silver Horn of the Hillside 108783—A. W. Simmons to E. F. Loganbill, Salem, Oregon
*Skinner of Sanari 159310 (Imp.)—J. W. Breton to E. J. Mahy, Oregon City, Oregon
Yeksa's Primrose Lady 158770—W. N. Crawford to R. C. Shepard, Salem, Oregon
*Yeksa Rosebud's Little Mary 159349—Frank C. Doane to J. I. Prickett, Banks, Oregon

PENNSYLVANIA

Abbeyleix Hazeltina 111668—Mrs. G. A. Saportas to Lowell Gable, Paoli, Pa.
Abbeyleix Hazeltina 111668—Lowell Gable to Glenchester Farms, Inc., Wyebrooke, Pa.
Annabell of Cloverlawn 152325—S. T. Rugh to Morris H. Moser, Boyertown, Pa.
*Bage of Swale Farm 56223—J. L. Bowman to W. Grant Brink, Benton, Pa.
Baltimore's Maggie of A. D. F. 86045—Crawford & Gregory to Rankin Reed, Slippery Rock, Pa.
Beauty of Faggs Manor 49283—I. N. Glick to J. T. Hastings, Kirkwood, Pa.
*Bellvessa of Camp Run Guernsey Farm 57069—Birdella J. Carr to Thomas F. Smith, New Castle, Pa.
Bellwood Vimiera Girl 2d 157707—W. P. Craig to W. H. Hutchinson, West Alexander, Pa.
*Blossom Belle of Monroe 51006—Est. A. F. Lushen to R. M. Patterson, Bridgeville, Pa.
Bonny Lassie of Hawkeye 66658—Harry A. Jones to C. C. Goss, South Brownsville, Pa.
Cecelia Jane Cowan 110807—J. R. Gillis to Harry A. Jones, Fredericktown, Pa.
*Cecelia Jane Cowan 110807—Harry A. Jones to William Woods, Fayette City, Pa.
*Cherry's May Blossom of Greenway 127689—Gordon Hall to George B. Taylor, Erie, Pa.
*Dimple Y.'s Vie Bloom 151659—J. Harold Ikeler to William McMahan, Bloomsburg, Pa.
Dolly Jewel of Deerfield 159269—Thomas M. Tice to Carl Peters, Philadelphia, Pa.
*Dot's Alberta of Meadow View 80958—C. J. Davis to William R. Fox, Enon Valley, Pa.
Durant's May Rose 84394—Est. William J. Haines to Mrs. Carrie C. Wirtz, Kempton, Pa.
*Edith Glenwood Cowan 159355—Harry A. Jones to R. W. Moore, Merrittstown, Pa.
Edith Glenwood of Hawkeye 82174—Harry A. Jones to J. W. McKittrick, Uniontown, Pa.
*Flounce's Beauty 125511—Stanley C. Belles to Henderson F. Belles, Berwick, Pa.
Gentle Beauty's Daisy of Victoria 124123—W. P. Hosterman to J. F. Hosterman, Spring Mills, Pa.
Glen Gable Selka 159043—Est. William F. Gable to Glenchester Farms, Inc., Wyebrooke, Pa.
Glenwood Girl of Westbrook Farm 61792—Walter Fawcett to G. W. Koser, Biglerville, Pa.
Golden Secret of Vallon 105590 (Imp.)—F. S. Peer to William S. Torbert, Newtown, Pa.
Ida Princess Victoria 114488—W. P. Hosterman to J. F. Hosterman, Spring Mills, Pa.
*Jane Cowan of Centerville 159354—Harry A. A. Jones to R. W. Moore, Merrittstown, Pa.
*Janet's Dimple of Pine Grove 145560—J. Harold Ikeler to William McMahan, Bloomsburg, Pa.
*Jessie's Marsetta True 152537—Mrs. Orra Anna Miller to W. P. Miller, New Bethlehem, Pa.
*Jewel Rose of Pleasant View 158519—Norman B. Chandler to Chester P. & J. Willard Chandler, Unionville, Pa.
Josephine of Bellview 81375—Ewing & Hutchinson to W. B. Ewing, Westgrove, Pa.
Lily Lee of Belle Alto 88078—J. Howell Cummings to Miss Eugenia K. Cassatt, Berwin, Pa.
Marybel Burns 143291—Fred A. Burns to H. C. Fetterolf, Camp Hill, Pa.
Mary Belle Scott of Millgrove 64857—Harry A. Jones to C. C. Goss, South Brownsville, Pa.
Mary of Elda 106383—David Keefe to The William H. Moon Co., Morrisville, Pa.
*Mary Ozanne 106147—Est. F. S. Peer to George B. Taylor, Erie, Pa.
May King's Rosette of Cherry Hill 158804—Est. William J. Haines to Mrs. Carrie C. Wirtz, Kempton, Pa.
Miami's Lot of Sunnybrook 91979—I. N. Glick to J. T. Hastings, Kirkwood, Pa.
*Minnie Glenwood of Hawkeye 90054—Harry A. Jones to William Woods, Fayette City, Pa.
*Moley V. of Havilland 150675 (Imp.)—Gordon Hall to George B. Taylor, Erie, Pa.
Ora's Frederica's Belle 158897—George F. Smith to Walter Hoover, Waynesboro, Pa.
Ora's Frederica's Isabelle 158898—George F. Smith to Walter Hoover, Waynesboro, Pa.
Pride of The Maples 118247—George F. Schmoll & Sons to Dorrance Reynolds, Wilkes-Barre, Pa.
Prima Victoria 112735—W. P. Hosterman to J. F. Hosterman, Spring Mills, Pa.
*Princess du Brave IV. 140239 (Imp.)—Gordon Hall to George B. Taylor, Erie, Pa.
Raider's Clover Blossom 91494—Harry A. Jones & Bro. to F. B. Loucks, Lamberton, Pa.
*Reed's Tulip 155305—Stanley Wissinger to D. H. Conrad, Cresson, Pa.

Rosemont's Rosette 76201—Est. William J. Haines to Mrs. Carrie C. Wirtz, Kempton, Pa.
Rose of Conneaut Valley 108299—Fred A. Burns to H. C. Fetterolf, Camp Hill, Pa.
Shady Cowan 104873—Harry A. Jones & Bro. to C. C. Goss, South Brownsville, Pa.
Sister Sue's Jeanette 81208—Est. William J. Haines to Mrs. Carrie C. Wirtz, Kempton, Pa.
Tillie Marie of Riverside 158747—H. W. Weller to George R. Lesnett, Mercer, Pa.
*Topsy of Wild Brier Farm 136800—Ira McJunkin to P. M. Genge, West Sunbury, Pa.
Woodside Kathryn 2d 159044—S. N. Root to Glenchester Farms, Inc., Wyebrooke, Pa.

SOUTH CAROLINA

Countess Fleury of Lynchburg 144792—Robert Lee Smith to W. Eugene Smith, Lynchburg, S. Car.
Fennell's Little Daughter 143501—William J. David to Herbert Stackley, Florence, S. Car.
Galaxy's Daughter of Mara Alva 71618—W. A. Darby to J. A. Frazer, Chester, S. Car.
La Belle's Jessie of Todwood 85432—William J. David to Herbert Stackley, Florence, S. Car.
Little Ann of Open Country 156421—K. M. James to J. J. Stackley, Florence, S. Car.
Little Jay of Open Country 156420—K. M. James to T. I. Burch, Florence, S. Car.
Lord Mar's Hayes Galatea 159191—William J. David to Herbert Stackley, Florence, S. Car.
Loudoun Lassie of Rock Spring Farm 123285—Est. H. T. Harrison to C. S. McCall, Bennettsville, S. Car.
Molly of Open Country 156424—K. M. James to T. I. Burch, Florence, S. Car.
Old Godetia's Beautiful of Lespedeza 157915—A. M. Whisnant to Herbert Stackley, Florence, S. Car.
Petite Queen of Lynchburg 116771—R. A. Smith to E. B. McCutchen, Bishopville, S. Car.
*Rose of Wendover 87630—J. B. Guess, Jr. to State Reformatory for Negro Boys, Columbia, S. Car.
*Sugar Babe's Belle 145903—J. H. Barber to J. E. McKinney, Chesnee, S. Car.
*Topsy's Lily of Idle Hours 143507—J. J. McDaniel to J. E. McKinney, Chesnee, S. Car.
*Winifred's Baby 134008—J. B. Guess, Jr. to State Reformatory for Negro Boys, Columbia, S. Car.
Young Godetia's Flossie of Lespedeza 157916—A. M. Whisnant to Herbert Stackley, Florence, S. Car.

UTAH

*Big Spring Landes Beauty 146528—Ray Brown to Leslie J. Stallings, Eden, Utah

VERMONT

Alice of Missisquo 53836—L. O. Nye to Hubbard Bros. Saint Albans, Vt.
Beauty of Hopecrest 159089—E. E. Grant to Alex Shields, North Craftsbury, Vt.
*June of Seven Springs 153567—Eman L. Beck to John Wesley Davies, Lower Waterford, Vt.
Lady Rosebud of Valley View 159398—George L. Reed to Alex Shields, North Craftsbury, Vt.
Ruby of Part Ridge 158803—Sheldon C. Allen to C. H. Partridge, Barre, Vt.
Snowdrop's Babe of Valley View 159399—George L. Reed to Alex Shields, North Craftsbury, Vt.
Snowdrop's Queen of Valley View 149155—George L. Reed to Alex Shields, North Craftsbury, Vt.

VIRGINIA

*Aimable's Carrie of Shenandoah 158987—R. J. Reynolds to B. W. Huff, Fort Defiance, Va.
Beryl of Windover 151158—Roger Miller to Robert Showalter, Oakton, Va.
Brooklandwood Bopeep 147672—I. E. Emerson to Eastern Shore of Virginia Guernsey Breeders' Ass'n., Melfa, Va.
*Brownie of the Chene 159087—M. N. Keith to N. C. Miller, Midland, Va.
*Camilla of Windover 152956—R. B. Wildman to Roger Miller, Oakton, Va.
Chene's Emerita's Daughter 76141—E. M. Coiner to Marvin D. Goodrich, Petersburg, Va.
*Chesterfield's Flossie 130606—J. A. Spears to Mrs. A. W. Bennett, Richmond, Va.
*Daisy's Queen of Meadowdale 158988—R. J. Reynolds to B. W. Huff, Fort Defiance, Va.
Jane of Kenjockety 71033—J. Archie Bell to S. W. Harris, Norfolk, Va.
Judith of Mayfield 148476—E. M. Coiner to Marvin D. Goodrich, Petersburg, Va.
*Lady Chenette of Glencairne 126026—R. H. L. Chichester to W. S. Dickinson, Fredericksburg, Va.
*Lady du Chene of Glencairne 2d 126025—R. H. L. Chichester to W. S. Dickinson, Fredericksburg, Va.
Maxine Floris's Red Rose 135705—E. M. Coiner to Marvin D. Goodrich, Petersburg, Va.
*Royal Poinsettia 34395—R. G. Rind to Estler M. Palmer, Barcroft, Va.
Star of Columbine Bluff 146567—O. C. Armstrong to M. Henderson McComb, Stuarts Draft, Va.
Topsy Beauty 79286—Ralph G. Owen to John L. Ratcliff, Richmond, Va.
Willow's Kurly 158749—H. H. Snavely to J. B. Colbert, Fredericksburg, Va.

WASHINGTON

Champion's Hazel-Del of Nooksack 108501—W. B. Vander Griend to Vander Griend Bros., Lynden, Wash.
*Kulshan June Fannie 108648—W. U. King to Louis W. King, Ferndale, Wash.
Warrior's Lily 156878—Morris Wesselius to G. D. Wesselius, Zillah, Wash.

WEST VIRGINIA

Bethany Co-Ed 158994—E. W. Oglebay to Bethany College, Bethany, W. Va.
Bethany Ruth 158993—E. W. Oglebay to Bethany College, Bethany, W. Va.
Hope's Moonbeam of Bethany 158995—E. W. Oglebay to Bethany College, Bethany, W. Va.

WISCONSIN

*Alfretta's May of Pleasant View 133667—Michael Krans to W. S. Calvert, Ogema, Wis.
Amherst Regina 91181—O. G. Clark & Co. to Ruben Jones, Bangor, Wis.
*Beauty's Goldie of Alfamarl Springs 131188—D. O. Thompson to E. A. Krueger, Eagle, Wis.
*Bellma's Lady 64167—John R. Farrell to Charles Garfoot, Cross Plains, Wis.
Cecile of Bellevue 47714—The Hagemeister Realty Co. to J. N. Winiecke, Stevens Point, Wis.
Champion's Lady Grace 159182—Frank J. Nelson to Jack McKenzie, Saint Croix Falls, Wis.
Corium Lavinia Courtils 130963—W. G. Ransom to F. J. Rueping, Fond du Lac, Wis.
Dairymaid's Emma of Fox Valley 73942—Harry W. Lewis to P. H. & C. H. Kuhtz, Waukesha, Wis.
*Dolly Varden's Queen Elizabeth 159353—A. R. Owen to R. M. Carlson, Owen, Wis.
Elaine of Maplelawn 129218—J. N. McLeod & Son to Clyde McLeod, Platteville, Wis.
Ella's Primrose 157872—John Syverhus to W. F. Lindemann, Viroqua, Wis.
Fern Snowflake's Beauty 148068—A. J. Malin to F. C. Brown, Gays Mills, Wis.
Golden Drop of Pleasant View 116499—W. H. Sullivan to J. C. Shumway, Clear Lake, Wis.
*Goldie Bell of Alfamarl Springs 113000—D. O. Thompson to E. A. Krueger, Eagle, Wis.
Governor's Beatrice of Chafin Farm 136125—Goodhand Kingston & Son to George Zamzow, Merrimack, Wis.
*Gwendolen of Normal Farm 119455—State Normal School to R. F. Hints, Platteville, Wis.
Hester of Village Farm 127901—Brian L. Rundell to John Temple, Benton, Wis.
Hickory Grove's Doris 159178—T. J. Wright to William C. Ganther, Necedah, Wis.
*Johanna of Benrud's Farm 139098—O. G. Clark & Co. to John Wednik, Viroqua, Wis.
Joyce of Cicero 157128—Nels Nelson to Levi Schmeichel, Blackcreek, Wis.
King's Betsy of the Pines 157571—John G. Shaw to Lloyd Dreier, Norwalk, Wis.
King's Minnie of the Pines 157570—John G. Shaw to Lloyd Dreier, Norwalk, Wis.
*Lady Eva's Daisy 98648—Frank Haddon to W. J. Porter, Poynette, Wis.
*Lily's Pride of Pleasant Hill 159348—W. H. Chapin to Herman Kliges, Chippewa Falls, Wis.
Luella Lee of M. B. Farm 158896—George Goodman to Charles Jahnke, Cadott, Wis.
*May Rose Wimsome of Chafin Farm 118944—Goodhand Kingston & Son to Hugh Miller, Genesee Depot, Wis.
Miriam of Diedrich Farm 144212—A. C. Diedrich to William S. Dixon, Brandon, Wis.
Modest of Elk Meadow 106505—Oscar G. Malison to Duncan Cameron, Chippewa Falls, Wis.
Mollie Le Bas 66749—A. C. Kleinhans to Alfred C. Ellison, New Butler, Wis.
Norwind Belle 138187—Benjamin W. Hoppert to M. J. Hoppert, Sheboygan, Wis.
Pandora of West Hill 157374—W. C. Hill to Charles A. Wilkins, Platteville, Wis.
*Pansy of Outlook Hill 151700—Albert Halvorson to Axel Frances, Trego, Wis.
Pleasant's Guernsey Girl 159248—Mrs. S. C. Langdell to Adams Bros., Eagle River, Wis.
*Polly Anna of Rushford Heights 158599—C. E. Floyd to Frank Moldenhour & Co., Omro, Wis.
Prairie Ranch Betsy May 153896—Wichern Bros. to J. J. Schafer & Son, Lavalle, Wis.
Princess of the Haut Chemin 84038 (Imp.)—Goodhand Kingston & Son to W. S. Harland, Duplainville, Wis.
Queen of Oak-Lo Farm 159268—Elmer Hansen to James Haukins, Viola, Wis.
Regent's Princess of Seas Branch 157873—John Syverhus to W. F. Lindemann, Viroqua, Wis.
Rosebud of Woodside 100221—J. T. Harness to W. G. Harness, Neenah, Wis.
Triple Oaks Bonnie Lassie 115817—Benjamin W. Hoppert to M. J. Hoppert, Sheboygan, Wis.
Ultra Elizabeth Beauty 101497—Simon Kruse to William M. Jones, Waukesha, Wis.
Ultra's Governess Chene 97695—Jones & McKerrow to George McKerrow & Sons Co., Pewaukee, Wis.
Yeksa's Norine 148317—Henry Freehoff & Son to Edwin Freehoff, Coon Valley, Wis.

FOREIGN

Chief's Fairy Lass of Riverside 158336—Willis Hall & Son to Roselawn Farms Limited, Roches Point, Ontario
Dimple Y.'s Clover of Pine Grove Farm 139079—J. Harold Ikeler to Insular Experiment Station, Rio Piedras, Porto Rico
Raider's Cecelia of Mapleshade 133942—F. F. Hayman to Insular Experimental Station, Rio Piedras, Porto Rico
Jean of Pleasantview 140305—J. L. Rider to Insular Experiment Station, Rio Piedras, Porto Rico

Recent Sales from Saugerties Farms

MANAGER P. J. KELLY of Saugerties Farms, Saugerties, New York, reports the recent sales of four bulls and three females. Saugerties Dora's King 93655 by Ultra May King 27600, herd sire at Saugerties, and out of Dora of Allen Farms 59745, with a record of 13434.4 pounds of milk and 775.41 pounds of butter fat in class B, former Class Leader and a daughter of King of Chilmark 20798, was sold to John G. Van Etten, Kingston, New York. Mr. Van Etten also bought three females in addition to this good bull calf, Saugerties Ultra Buttercup 141187, out of Buttercup's Lady of Sunnyside 46192, dam of Guernest Melba 76669; Saugerties Ultra Beldame 148979 out of Beldame 4th 31151; and Saugerties Ultra Heather 151757 whose dam is Sunnybrook Heather 101974. These should make a nice addition to Judge Van Etten's herd.

The bull, Saugerties Cavalier's Ultra 89467, out of Cavalier's Jane 65155, a daughter of Langwater Cavalier 21012, with a record of 10227.8 pounds of milk and 601.24 pounds of butter fat in class G, has been sold to Don M. Towne of Madison, Maine, and will be used on daughters of Langwater Uncle Sam 39158, son of Langwater Advocate 20514 and Dolly Dimple 19144.

The highest priced bull was Saugerties Ne Plus Ultra 95075, a ten weeks' old son of Princess May Rose 58906 and Ultra May King 27600 that was bought by Harry Bailey of Mt. Tremper, New York, for $6000. Princess May Rose 58906 is considered by many as the best daughter of Ne Plus Ultra 15265. Mr. Bailey's new bull is a full brother to Saugerties Royal Prince 59532, Saugerties May Rose King 50343, Saugerties Ultra May Prince 69424 and Saugerties Ultra Monarch 77702.

Manager Kelly also reports the sale of Saugerties King Laddie 91589 to C. Ludwigsen of Minnesota City, Minnesota, at a good price. This bull is out of Medora's Welcome of Shagbark 111276, who is now on test in class F and has made 10588.8 pounds of milk and 610.00 pounds of butter fat in 323 days.

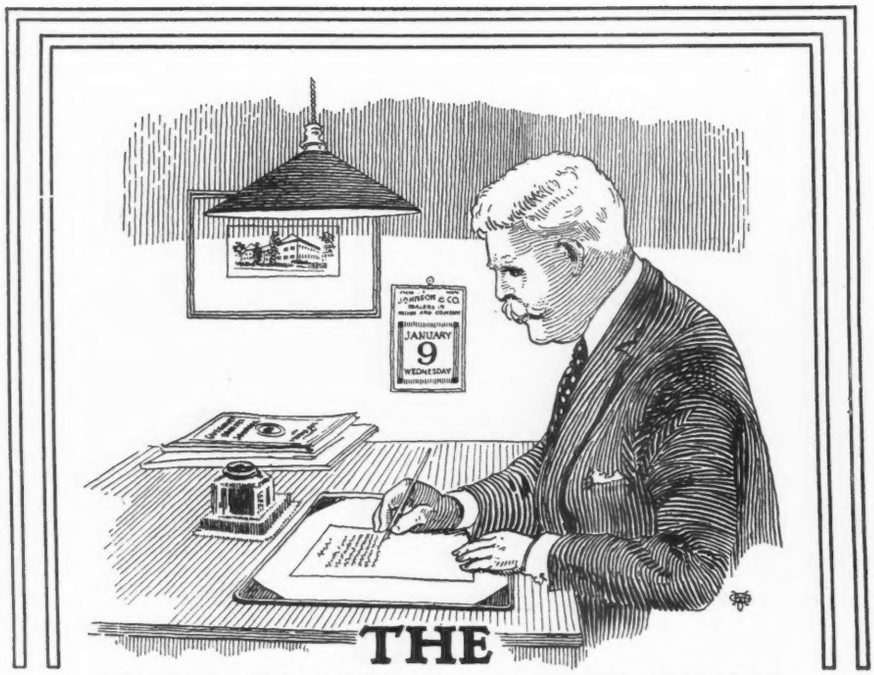

THE OLD-TIMER RECALLS

GUERNSEY BREEDERS' JOURNAL
Peterboro, N. H.

Gentlemen:

In looking over the last copy of Hoard's Dairyman, I was interested in reading the report of the meeting of the Waukesha County Guernsey Breeders' Association, and I was particularly reminded of another meeting of the same organization, that was held back in 1910.

At that time, David Williams was president and Richard Rowlands was vice president of the association. Frank Fox was the secretary then as now, and William M. Jones was treasurer, I think. I notice from your advertising pages that Mr. Jones is still in the business with the Yeksas. At that time he was known as the owner of old Lord Waukesha 10148, that was seen in the first prize exhibitor's herd at the 1909 National Dairy Show.

In order that you can see just about where the breed stood at that time, I will call to your attention the fact that the whole country was marveling at the record of Missy of the Glen 18390, which was a world's record for any breed, any age. She produced 14591 pounds of milk and 954.76 pounds of butter fat as a four and one-half year old. She was owned by Mr. Taylor, at Newport, Rhode Island. The highest record aged cow of the breed was Mr. Rietbrock's Yeksa Sunbeam 15439, out in Milwaukee. Then there was Dolly Dimple 19144, with 906.89 pounds of butter fat as a three and one half year old, the cow whose record stood for fourteen years, until the great cow at Atamannsit Farms displaced her.

While we're on the subject, I saw an editorial in a recent issue of the JOURNAL, saying that the breed average production for butter fat was about 469 pounds of butter fat. At the time of which I am speaking, the breed average was 407 pounds of butter fat, and something under 8000 pounds of milk. At Mr. Marsh's farm, three great cows, Dairymaid of Pinehurst 24656, Jedetta of Pinehurst 17434, and Glencoe's Bopeep 18602, were all making records.

There were over 150 breeders present at the meeting in Waukesha that year, and it was a good example of the enthusiasm that was found among the Guernsey breeders of that day, no less than among those of the present time. One of the speakers was A. W. Hopkins, of Madison. He had been present at the time the Association was organized, and at the time, he recalled the spirit that had been evident at the organization meeting. It was a spirit of conviction and enthusiasm, he said, that kept the association from becoming a lifeless group, merely meeting once a year to elect officers. It was the early efforts of this club that first placed Waukesha County on the map as anything more than a suburb of Milwaukee, and a continual campaign of activity has made the county assume the position of "the Guernsey capital of America," as they say up there.

Then Mr. Rowlands gave a talk on a subject that was also a major topic of conversation at this year's meeting, fourteen years later,—namely, the marketing of Guernsey milk. Mr. Rowlands' talk bore out the oft repeated assertion that Guernsey milk would capture the bulk of the trade, if there were enough available. Some years ago, certified milk was introduced into Milwaukee in a blare of publicity. Then Guernsey milk was offered on the same market, but not much was said about it at first. However, after the quality of the milk was recognized, the demand quickly increased. Mr. Rowlands suggested a thought that we don't often hear nowadays. That is, that we might breed for color of product, just as we breed for production and type.

Charles L. Hill had returned from a trip to the Island just a few months before this meeting was held, and he responded to the usual call for a few remarks about the Island and its people and cattle. It seems that there is a subject that will never lack for listeners,—we all seem to have a consuming interest in the little Island home of the breed. Mr. Hill at that time had sixty yearly records in his herd at Rosendale, representing not only some of the first Advanced Register records that were made, but many that were private records kept before the system was established.

Heifers and Heifers

TWENTY-ONE hundred dollars returns in nine years from the use of a family Guernsey is the record of W. L. Clark of Sullivan, Ohio.

Owning a village home surrounded by about four acres of good soil, Mr. Clark decided that he ought to keep a family cow. He purchased above amount of stock. An interesting part of his experience is that twice he has sold down to a week old heifer calf and built up again from this small start. In all his nine years with the Guernsey he has never had other than a heifer calf born and has been able to successfully raise them all. The largest sale made at one time was five head to Windsor White of Gates Mills, Ohio. About two weeks ago Mr. Clark sold his last heifer with her heifer calf to start a herd for an Ashland, Ohio, business man.

—S. M. SALISBURY
Extension Animal Husbandryman
North Easton, Ohio

JUNIOR CORNER

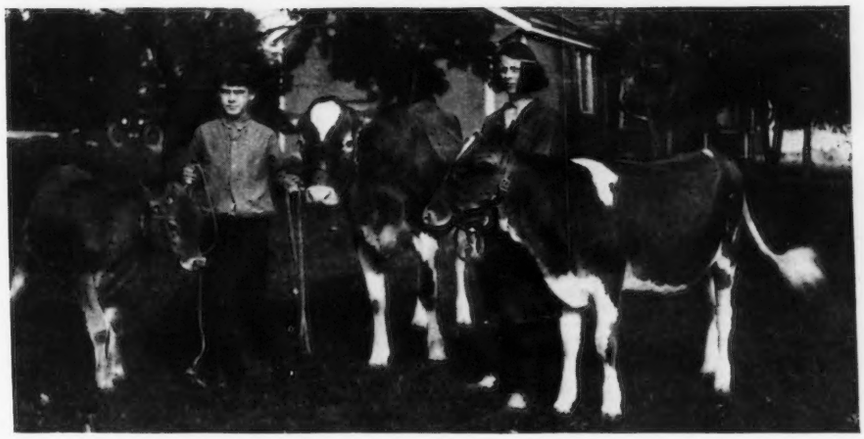

IN 1922 dad started me into the Ontario County Calf Club. I was eight years old so I was a tickled boy when we got the word that our calves had come to Canandaigua. There were thirteen calves in all, and I drew number three. She was a fine looking calf. That was on the sixth of June.

Every boy had to weigh his calf. My calf weighed 350 pounds. In 100 days at the time of the fair we all brought them back to the fair. My calf weighed 600 pounds which is a gain of 250 pounds in 100 days. The next one to mine was 202 pounds. Mine made the highest gain of any. The next day was judging day. I won second prize.

In 1923 I made up my mind to take first and I got the curry comb, and brush and got busy. First fair was Naples. I took first prize. They said, "Wait until you get back to Canandaigua, there is going to be a registered bull calf given to the first prize at the Canandaigua Fair." So I had one week more to use the curry comb and brush and I'll say I did use it.

September 14 was judging day so when we were in the ring, Professor Hopper was the judge and he gave gave my heifer first, the money prize. Then I competed with Mr. Carr and won first and got the bull calf. My heifer's name is May King June and weighs 1050 pounds, and is a great big beautiful heifer, as you can see in the picture. I am holding my heifer in one hand and the bull calf in the other hand. Dad says there is nothing like Guernseys. He is a Guernsey booster and so am I. Dad has started me right and I hope to finish right. Dad don't see why other fathers don't start their boys and girls with pure bred calves.

—JOHN J. LYNCH, JR.
Hilltop Guernsey Farm

IN 1923 I started in calves and I didn't really know where to get a calf. I did not like the drawing of numbers at Canandaigua as my brother did, but he drew a beautiful heifer. The reason I don't like the drawing of numbers is because there is always a poor calf in the bunch as there was in the bunch my brother was in, but he was wise and waited till it was drawn.

Father got one through Mr. Davis and he got it of Mr. Berlingame of Ludlowville. I got her the coldest day last winter and she was the smallest, coldest and weakest calf I ever saw. I was very much disappointed and I said to father, "I think I could have done better by drawing numbers." But dad said all cattle men have trouble. We doctored her up and put her in front of the cows and in the morning she was about the same. I stayed with her about all day and at night she would eat a little and she gradually kept getting better. In about two weeks you would never have known her and she kept getting fatter and bigger. So when I was sure she was going to be all right I wrote to Canandaigua and had her put in the fair list.

In about two months before fair time, Mr. Johnson, my county club agent, came down and wanted her to go to Naples. So I said, "All right." I did go and took first prize and some of the farmers said I would get beat and they would be there and see if I didn't. But I didn't get beat. I took first prize and she was asked to go to the National Dairy Show and then I could laugh at them.

Well, I brought her home from Canandaigua and I'll say I worked from September 16 to October 4, with the curry comb and brush and many other things. I got her in fine shape to take first prize, but October 10, on Wednesday was her judging day and she was sick. Well, I think it was the water. All the calves in her class were sick but one. But she was the sickest one and some of the men said they didn't think she would go in the ring but I took her in the ring. She took fourth prize in the world and first in New York State, won a silver cup given by J. R. Clancy and a state champion given by THE AMERICAN GUERNSEY CATTLE CLUB. I was offered $500 before she went into the ring but I refused it because I like her so much. Her name is Isabelle Lassie of Burwood. I am quite proud of her and when I grow up I hope to own a herd with her at the head.

—MARY E. LYNCH

Free Martin is a Breeder

MOST cattle men consider it hardly worth while to raise a heifer that is born twin with a bull. There are many figures to show that by far the majority of heifers dropped under these conditions fail to breed. THE AMERICAN GUERNSEY CATTLE CLUB does not register such heifers until they have dropped a calf as it is so generally considered that they will be non-breeders. Experimental data points out that there are exceptions to practically every general observation and it is the exception that makes that which is apparently of no value worthy of consideration.

Anne Freeman of Meadow Crest 99853 was bred by Wilber C. French, Barre, Vermont, and was dropped May 20, 1919, a twin with the bull Edgewood Masher of Meadow Crest 61325. This cow was purchased by Greenway Farm, Ware, from A. L. Lamphere, Plainfield, Vermont. She has now freshened with her second calf and is milking well over forty pounds per day. There is no question but that she is capable of making much more and should make a good record when fitted and given a fair chance.

BREEDERS' LIST

Your name may be listed here by states for one year by sending us $5.00. This also entitles you to a year's subscription to the Guernsey Breeders' Journal. If you are already a subscriber to the Journal an adjustment will be made.

California

Brant, D. O., Brant Rancho, Owensmouth, Los Angeles Co.
Brown, James A., Capitola

Connecticut

Emerson Farm, Wheeler, A. E., Colebrook, Conn.

Delaware

Phillips, Joseph I., Delmar, Del.

Idaho

Golden Acres, Henry Schick, Buhl
Thousand Springs Farm, Wendell
Willow Wood Guernsey Farm, J. T. Harshbarger & Sons, Filer

Kansas

Dunbar, J. N., Columbus
Krueger, R. C., Burlington
Perkins, Fred, Oswego
The Ransom Farm, Ransomville; Post Office, Homewood

Maine

Laudholm Farms, George C. Lord, 2nd Manager, Wells
Ledgewood Farm, T. D. Sally & Son, Madison
Ridgeway Farm Guernseys, C. W. Brown, Windson
Russell, Cony, Elmdale Farm, Norridgewock
Sunbeam Stock Farm, G. F. Butman, Bangor

Maryland

White Hall Farm, Inc,. Elkton
Stone Ridge Farm, George E. Hamilton, Bethesda

Massachusetts

Frankland Farms, Hopkinton
Oak Hill, Robert Gould Shaw 2nd, Newton Center

Michigan

Briarbank Farm, W. J. Barbour, Birmingham
Lambert, C. E. & Sons, Linwood, Mich.

Minnesota

Red River Valley Guernsey Breeders' Association, Leonard Houske, Secretary, Halstad

Missouri

El Jane Farms, Arcadia
Fern Hill Farms, L. E. Vaughn, Oronogo
Johnson, G. R., Lynndale Farm, Hickman Mills
Kurtz, J. M., R. No. 1, Harrisonville

New Jersey

DeMott, William, Green Village
Gill, E. T., Haddon Farms, Haddonfield
Hope, J. L., Florham Farms, Madison
New Jersey Guernsey Breeders' Association, Wm. M. Nulton Jr., Field Sec'y, New Brunswick

New York

Hall, Wm. B., Clinton Corners
Lamont, H. S., Cobleskill

Ohio

Avalon Farm, E. C. Peck, Propr., Macedonia

Oklahoma

Larson & Sons, L., Chickasha
Primrose Farm, Mort Woods, Ardmore

Oregon

M. & H. Sequoia Ranch, Harry E. Tucker, Manager, Albany

Virginia

Crossways Farm Company Inc, Meadowview

FOR SALE. A 10 months old Guernsey Show bull, sired by a National Dairy Show Winner. Cherub breeding, and out of a noted show cow with record of 562.8 lbs. fat. Serviceable and priced to sell. Picture and pedigree on request. River Falls State Normal School, River Falls, Wis. A. N. Johnson, Mgr.

Back Issues of the JOURNAL are often not procurable. Do not fail to let your subscription renewal reach us immediately.

R. G. HARWOOD
SPECIALIST
LIVE STOCK
INSURANCE
Write or wire at my expense for coverage or particulars
92 Water Street
BOSTON - - MASS.

BREEDERS' EXCHANGE

The rates for advertising in this department—with no display—are 7 cents a word flat. Each word, number and initial counts a word. Terms cash with order. No advertisement of less than 10 words accepted.

REGISTERED GUERNSEY BULL, born last September. May Rose breeding, with type. Priced right. Edgetown Farm, Sorento, Ill.

FOR SALE. Guernsey bull calf, 7 months old. Dam: A. R. 12473 lbs. milk, 665 lbs. fat. Sire: Ne Plus Ultra breeding. Traces seven times to May Rose II. Accredited Herd. Fleet K. Smith, East Northport, N. Y.

HERDSMAN—Married, no children. Of clean habits. Experienced in breeding, fitting, feeding and testing. Capable of taking full charge and developing herd. E. A. Nelkler, Box 155, R. 2, Kokomo, Ind.

WANTED — First class herdsman, married, to take entire charge of a Guernsey herd. Address communication, giving full particulars, qualifications, references, salary required, etc., to G. S. MAWHINNEY, 215 Fourth Ave., New York, N. Y.

REAL VALUES: Twenty-seven Herefords none over five years. Cows with calf at foot and rebred. Heifers bred and open. All registered and tuberculin tested. Two very fine bulls. Write for particulars. (Would exchange for Guernseys of equal value.) Maple Lane Farm, Kingston, N. Y.

DRY MILK
FOR THE CALVES
1 lb. makes 6 quarts
You add the water
Many Guernsey Breeders Feeding This
W. A. RANDEL
SEYMOUR : : CONNECTICUT

GUERNSEY PEDIGREE SPECIALISTS

TYPEWRITTEN PEDIGREES

Where you desire fully extended two-color typewritten pedigrees, strictly up-to-date, send for 14 ancestors at $.85 each; 30 ancestors at $1.25 and 62 ancestors at $2.50.

HERD REGISTERS

If you are interested in keeping a loose leaf book showing pedigrees and breeding and milk and butter fat records, let us send you samples of our 30 or 62 ancestor sheets. We carry covers in stock.

MULTIGRAPH PEDIGREES

We can furnish attractive two-color 14 ancestor pedigrees at prices for large quantities which will allow you to inclose a pedigree with every inquiry. Send for samples and prices.

SALE CATALOGS

For attractive, carefully printed and distinctive sale catalogs at prices which will save you money write us for samples before placing your order. We guarantee deliveries in any part of the country.

We maintain a thoroughly equipped office for the advertising of the Guernsey Breed only. Our pedigrees are accurate and contain all of the up-to-date information of value to the ancestors of an animal.

If you are interested in satisfactory and prompt service write direct to:

ITHACA SALES & PEDIGREE CO., 513 N. Tioga St., Ithaca, N. Y.

In ordering pedigrees if the herd book number for males is higher than 80760 or for females higher than 131260 please furnish us with name and herd book number of sire and dam.

Three May Rose Guernseys

20 months bull and a 9 months bull out of Imported A. R. dams with high records. An 8 months heifer out of an imported dam, all first class animals beautifully marked, are sired by that noted bull Anton's May King 2nd whose sire sold for $7,000, and is a double grandson of May Rose King. *Priced to Sell.*

ACCREDITED HERD

BROOKSIDE FARMS, IRA C. KELLER, PROSPECT, O.

King Segis Patent Lock

Ear Tags
Bull Staffs
Bull Rings
Hercules
Bull Tie
Show Halters

Description and prices sent on application
Address
H. A. MOYER, Inc. : Syracuse, N. Y.
Dept. B

ARE YOU PREPARED?

Live Stock INSURANCE

covers every hazard and provides prompt reimbursement.

Insure your animals today

E. A. BISHOP

Peterboro - New Hampshire

Get the Facts Right From the Farm!

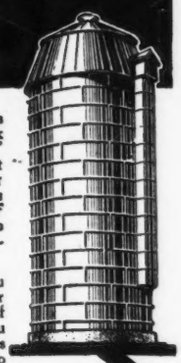

FIND out — from farmers near you — what they think of the Ross "In-de-str-uct-O" Galvanized Metal Silo. Let them tell you what their experience has been with this *acid-proof, fire-proof and PERMANENT Silo* backed by years of better Silo-building.

Write us — we will send you letters from Ross users in your community — convincing proof of the *superior service* you will get from the Ross. Copies of these letters are ready to mail — *write for them today.*

Agents and Dealers: Write for Proposition

E. W. ROSS ENSILAGE CUTTER AND SILO CO.
Pioneer Builders of Ross In-de-str-uct-O Galvanized Metal Silos
Successors to the E. W. Ross Co., Est. 1850
Desk 105 Springfield, Ohio

The ROSS IN-DE-STR-UCT-O Galvanized Metal SILO

English Hurdle Fence

is successfully used in making pastures or paddocks for Cattle, Horses and Sheep. Two men can put up five hundred feet in a day. Made of split chestnut timber. The posts are treated with Protexol, insuring long wear. As a practical inclosure for Guernseys, there is nothing better than the improved, heavy English Hurdle Fence. Can make immediate delivery.

Descriptive Booklet Upon Request

SAMUEL H. TENDLER 1644 Land Title Building PHILADELPHIA

This "New De Laval" is a Surprise

The new De Laval Cream Separator, which has now been on the market for over a year, and of which there are more than 100,000 in use, is a surprise in many ways.

Bigger Cream Checks. The most pleasing surprise of this new De Laval Separator is the bigger cream check it will bring you, the fine quality of the cream it produces, its convenience and ease of handling and turning.

Self-Centering Bowl. Among the new features and refinements of the new De Laval is a self-centering bowl which eliminates vibration, causing it to run smoother, adding to its life and efficiency.

Costs Less Butter. And finally, you will be surprised to learn that even with its many improvements and refinements, and the fact that it has 10 per cent more capacity, this new De Laval can be purchased for approximately 20 per cent less butter than was required for the same size machine 10 years ago.

Pays For Itself. A new De Laval will soon pay for itself. Perhaps you are now losing the price of a new one by hand skimming, or by using a worn-out or inferior separator. **See your De Laval Agent or send coupon for complete information.**

De Laval Milker. Also ask about the De Laval Milker, which soon pays for itself with a herd of 10 or more cows, and is giving wonderful satisfaction to thousands of users.

$6.60 to $14.40 Down—the rest in easy monthly payments,

Send For Free Catalog

THE DE LAVAL SEPARATOR CO., DEPT. 124
New York, 165 B'way; Chicago, 29 E. Madison St.

Send Separator ☐ Milker ☐ catalog
(check which)

Name.....
Town.....R. F. D.....
State.....
No. Cows.....

BAG BALM

MADE BY THE KOW-KARE PEOPLE

For the "Little" injuries that cut Milk Profits

For any cut, scratch, bruise, inflammation or external hurt, Bag Balm is a quick, sure healer. It penetrates, softens, restores tissues. Use it to keep udder and teats soft, silky and healthy.

Bag Balm is a sure relief for Caked Bag and very valuable for treating Bunches and Cow Pox. An every-day aid where there are cows.

Large 10-oz. package 60c, at feed dealers, general stores and druggists. Send for free booklet, "Dairy Wrinkles."

Dairy Association Co., Inc.
Lyndonville, Vt.

FREE 2-OUNCE SAMPLE
Dairy Association Co., Lyndonville, Vt.
Please send me sample package of Bag Balm.
My name----------
Address----------
Dealer's name----------

1000 EXTRA COPIES
of the next 3 issues
ADVERTISE ! ! !

Another Good Result of Intelligent Feeding....

THE practice of feeding cows a milk-making ration is undoubtedly a large factor in the production of calves of marked dairy temperament. If you were to stop feeding a good grain ration today, in five or six generations the individuals of your herd would be distinctly inferior in spite of the most careful breeding.

The function of constant milk production is an unnatural one. After being transmitted by good breeding *it must be sustained by good feeding* if it is to be transmitted again to succeeding generations.

No feed that you can put in your ration is better able to stimulate and sustain milk production than *Diamond Corn Gluten Meal,* with 40% protein, less than 4% fibre, and 1680 lbs. digestible nutrients per ton.

40% Protein

IN EVERY LIVE
DEALER'S STOCK
AND EVERY GOOD
DAIRY RATION

Corn Products Refining Co.
New York **Chicago**

Also Mfrs. of

23% Protein

RESERVATION GUERNSEYS

Herd Federal Accredited—Established 1900

SENIOR HERD SIRE—RESERVATION PIONEER 30421 A. R., GRANDSON OF NE PLUS ULTRA. Winner of the trophy for Grand Champion Bull, given by New York State Guernsey Breeders' Association 1922

Sire of Rainbow's Rose of Gold 72596. 11752 lbs. milk, 689 lbs. fat, Class BB, 10th in Roll of Honor. Charlotte's Julienne 83349. 11147 lbs. milk, 706 lbs. fat, Class B.

WE OFFER FOR SALE

RESERVATION ORMOND 86820, born Nov. 3, 1922. By Pioneer, out of Queene's Orlette 44173. 10650 lbs. milk, 535 lbs. fat, Class AA. **Price $300.00**

RESERVATION PILOT 92288, born Apr. 10, 1923. By Pioneer out of Octavia T. 10760 lbs. milk, 588 lbs. fat, Class D. 8th daughter of Alice T. 22232. **Price $250.00**

Also one or two daughters of Beacon Hill King 50134, with either of these bulls

TABER & MIGNIN, CASTILE, N. Y.

AUSTIN TATTOO Ear Marker

Put Efficiency

Into your herd record-keeping by tattooing your cattle with this efficient implement.

It affords the only means of identifying your cattle permanently—the tattoo mark.

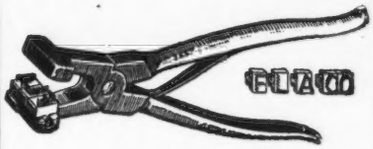

PRICES

EVERYTHING POSTPAID

1 Marker (3 letter size).....$3.25
1 Set numerals—0 to 9.....3.10
1 Tattoo ink stick.....1.05
Complete alphabet (26 letters)..6.50
Extra letters or figures each.....35

In order to make your record-keeping complete, it will be necessary to have one marker, one or more sets of figures, and one tattoo ink stick You need one set of figures to number up to 10, two sets to number up to 110, three sets beyond, etc. A system of letters and figures may be used, in which case a set of letters will be needed.

LASTS FOR LIFE.

Our Guarantee — Our marker must please you or we will refund your money. You take absolutely no chance.

Orders filled promptly
Write today, and make all checks payable to

The American Guernsey Cattle Club

PETERBORO, N. H.

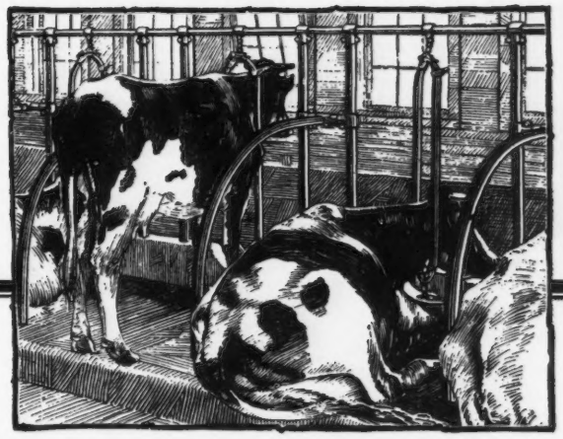

WM. LOUDEN
Exhibited, in 1907, the first all-steel stall ever displayed at a National Dairy Show.

Increase The Milk Checks—Decrease The Expense

In a nutshell, this is what every milker of cows is striving to do. More milk from less feed, fewer hours in the barn and a saving of wages in caring for the cows, mean more profit each day—a bigger milk check coming in month after month and smaller expense checks going out—*results* that definitely increase the profits from your cows.

Equip Your Barn to the Cows' Advantage

Louden Steel Stalls and Stanchions make cows comfortable and contented, protect their health, provide sanitation for cows and milk, and prevent waste of feed. The strongest and most sanitary stalls and stanchions built—the most comfortable cow tie made. Simple and neat because properly designed—not cluttered up with troublesome attachments. Couplings are dust-proof, smooth on top and made of *certified malleable iron*—tough and strong. Tubing is of high carbon Open-Hearth Steel and will last a lifetime.

Louden Barn Experts Will Help You

These trained barn plan men will gladly suggest how to arrange your barn to save thousands of time-taking steps in feeding, cleaning the barn and taking care of the herd—savings that frequently cut the time for doing barn work square in two. Perhaps they can suggest a few little changes in your old barn that will make it new again, so far as convenience and the saving of drudgery are concerned. This service is without cost or obligation to you. It adds nothing to the cost of Louden Equipment—in fact the time and labor it saves the farmer, year after year, materially increase his savings. Let us help *you* with *your* building problems—write to us today.

The Louden Machinery Company
23 Court St. (Est. 1867) Fairfield, Iowa
Branches:
Albany, N. Y. Chicago, Ill. St. Paul, Minn.

LOUDEN
STEEL STALLS and STANCHIONS

Are You Going to Build or Remodel a Barn?

Fill out the Coupon. Send at once for the *Louden Barn Plan Book* — no charge. 112 pages of barn building information that every barn builder should have. Pictures 50 up-to-date barns with floor plans. Shows details of best arrangement and most economical construction, modern methods of framing, best types of roofs, ventilation, drainage, etc

Farmers who use this book to help them build a barn

Save Lumber
Save Time
Save Labor

Get More Mow Capacity and a Better Arranged Barn That Saves Hundreds of Steps Daily.

FILL OUT AND MAIL COUPON TODAY

The Louden Machinery Co.
23 Court Street, Fairfield, Iowa
Without obligation please send me the Louden Barn Plan Book.
Name.....
Town.....
R. F. D.....State.....
I expect to build (remodel) a barn (date)..... for (how many).....horses .....cows.

Successful, Experienced, Up-to-Date Farm or Herd Manager

Open for position in New England or York State at once. 35 years old.

Small family. Record spotless. Can furnish excellent credentials.

Box D. E. J.-3 *Care Guernsey Breeders' Journal*

THE NATIONAL GUERNSEY SALE

will be held at

Chicago Guernsey Farm, Hinsdale, Illinois

MAY 24, 1924

12 Cow Testing Associations 12

of

MARATHON COUNTY

offer you choice surplus Guernseys singly or in carloads. Only a night's ride will bring you to the heart of Wisconsin's Cloverland Guernseys. Foundation herds from reliable breeders will furnish you with choice lines of breeding and high producing offspring.

For sales list and further details write:

RUFUS R. RUNKE, Sec'y, Wausau, Wisconsin.

MARATHON COUNTY GUERNSEY BREEDERS' ASSOCIATION

The following Guernsey breeders bring this message to you and invite your inquiry:

R. C. HOLTON, Randolf St., Wausau, Wisconsin
WAUSAU GUERNSEY CLUB, Wausau, Wisconsin, Alex Bauman, Marathon, Wis.
EDGAR GUERNSEY CLUB, Edgar, Wisconsin, Ed. Amhaus, Edgar, Wis.
ATHENS GUERNSEY CLUB, Athens, Wisconsin, Wm. Lonsdorf, Athens, Wis.
WALTER ALEXANDER, Wausau, Wisconsin
FRED J. BANDY & SONS, Wausau, Wisconsin, R. 6, Box 87
CLEVELAND HOME, Pure Bred Guernseys, Henry E. Kaetterhenry, R. 1, Stratford, Wisconsin
COLBY GUERNSEY CLUB, Colby, Wisconsin, Bert Pope, Sec'y, Colby, Wisconsin
GUERNSEY RANGE FARMS, E. W. Pfrang, Edgar, Wisconsin
MAPLE GROVE FARM, Stark Bros., Athens, Wisconsin
A. J. PLOWMAN, Elderon, Wisconsin
RUFUS R. RUNKE, Wausau, Wisconsin
HELENDALE FARMS, Athens, Wisconsin, Wm. Erbach, Athens, Wisconsin
ADOLF THOMPSON, Wausau, R. 6, Wisconsin
WILLIAM LONSDORF, Athens, Wisconsin

GOLDEN CORONET OF JEAN DU LUTH 81283
Record: 729.66 lbs. fat, 3rd place Class FF
Now on retest at 5 years of age; made 88.0 lbs. fat in seventh month of test (not verified)

We Offer For Sale A Splendid Son of Golden Coronet

dropped August 27, 1923, sired by Sunnybrook Royalist 62614, who traces 18 times to May Rose II, and whose dam has a record of 652 lbs. fat in Class AA, and now on second re-entry.

PRICE $3000

RADISSON FARM - - - MINNEAPOLIS, MINN.

Hillswold Farm Guernseys

Offering

Two Sons of Langwater Kitchener 65792

1. Born Dec. 16, 1922

   Dam--Belle of Bayside 39154 A. R. Now making fifth record. Four average 9079 lbs. milk, 499.5 lbs. fat.

2. Born March 28, 1923

   Dam--Hillswold Bonnibel 62855 A. R. Class AA. 10933.7 lbs. milk, 507.99 lbs. fat.

HERD ACCREDITED

W. A. CLOUES, Mgr. Shrewbury, Mass.

MEREDITH FARM
TOPSFIELD, MASS.

Herd Sire—

ATAMANNSIT LEADER 85060

By MILK MAID'S ULTRA KING
Dam—LANGWATER LEADING LADY

14½% MAY ROSE II
21⅞% IMP. ITCHEN DAISY III

His 25 tested dams in 6 generations average 13396 lbs. of milk, 678 lbs. butter fat. 15 dams were class leaders

E. WIGGLESWORTH OWNER W. G. HAY SUPT.

Broadacres Stock Farm

A. G. SEIBERLING, *Prop.* KOKOMO, INDIANA

Dispersal Sale, Saturday, May 10th, 1924

Start to the Annual Meeting early

Senior Sire, Butterfly's Coronation of Crane Farm 69542. 24 cows in milk several A. R. Six on test. 20 Heifers and heifer calves. A real opportunity to get a sound healthy foundation.

For further information and catalogue write E. A. Nelker, Kokomo, Indiana, or Louis McL. Merryman, Sparks, Md.

Western Penna. Guernsey Breeders' Annual Consignment Sale

Friday, May 16th, at Pittsburg, Penna.

About sixty high class animals have been secured of the most improved breeding, daughters of Border Raider, Herdlea Sensation, Langwater Africander, Glen Gable June Boy, Ne Plus Ultra of Shadyside, etc.

A son of Langwater Eastern King

The sale will be held in the Riverside Sales Pavilion, only three blocks from the Penna. Station in Pittsburg.

Plan attending this sale on the way back from the National Sale. For catalogue write

LOUIS McL. MERRYMAN, SPARKS, MD.

Louis Merryman's Semi-annual Sale

Thursday, June 12th, at Timonium, Md.

We have made arrangements to catalogue 90 head up to our previous standard. Two Bulls from Langwater.

The females include several show animals of unusual merit including the Boys' Calf Club champion heifer at the National Dairy Show. She is a daughter of May Flower Fawn Face, sold in our 1923 Spring sale for $1800.00.

For catalogues of all three above sales, write

LOUIS McL. MERRYMAN

SPARKS, MARYLAND

MASSACHUSETTS GUERNSEYS

OUR breeders offer at attractive prices, cows and heifers that have breeding, type and production.

This is the opportune time to secure foundation animals.

Breeders needing a herd sire ready for service will do well to look over the offerings from the Guernsey Herds of Massachusetts.

COMPLETE INFORMATION AND SALE LIST ON REQUEST

A PROMISING YOUNG MASSACHUSETTS SIRE

BUYERS WILL RECEIVE FULL VALUE BY SECURING GUARANTEED MASSACHUSETTS GUERNSEYS

The MASSACHUSETTS GUERNSEY BREEDERS' ASSOCIATION

JAMES E. HARPER, *Field Secretary*

146 SUMMER STREET, ROOM 43 (*near South Station*) BOSTON, MASS.

FOR SALE

A Granddaughter of

Governor of the Chene 1297 P. S.

The leading A. R. sire of the breed with

112 A. R. Daughters and 24 A. R. Sons

Her Name:	IMP. SUSAN OF THE RUSSEL 22482 P. S.
Dropped:	January 15, 1922
Imported:	December 1923
Guaranteed:	Tuberculin tested, abortion free, and a great breeder
Bred to:	Cyrenes Lad of the Rouvets 4717 P. S.
Particulars:	His sire was a 1st prize bull 1923 Cyrene's dam has an Island record of 529 lbs. fat
Due to Calve:	April 14, 1924
Type:	A fine straight growthy heifer

PRICE $450.00

FLINTARROW FARM

Box 377 PROVIDENCE, R. I.

GILROY & DeGARIS

Breeders and Exporters of the best known blood lines

We solicit your inquiries. It will pay you to visit our herds or consult us before placing your orders elsewhere. We buy and ship. We are at your service.

Head Office:

LA CROUTE FARM

VALE, GUERNSEY, C. I.

Telegrams
John Gilroy
Vale, Guernsey, C. I.

WESTCHESTER COUNTY AND VICINITY NEW YORK

ATTEND THE KNOLLWOOD SALE AT PORT CHESTER

While the bulk of the offerings is from the excellent herd at Knollwood, a number of consignments have been made made from six or seven other Westchester herds

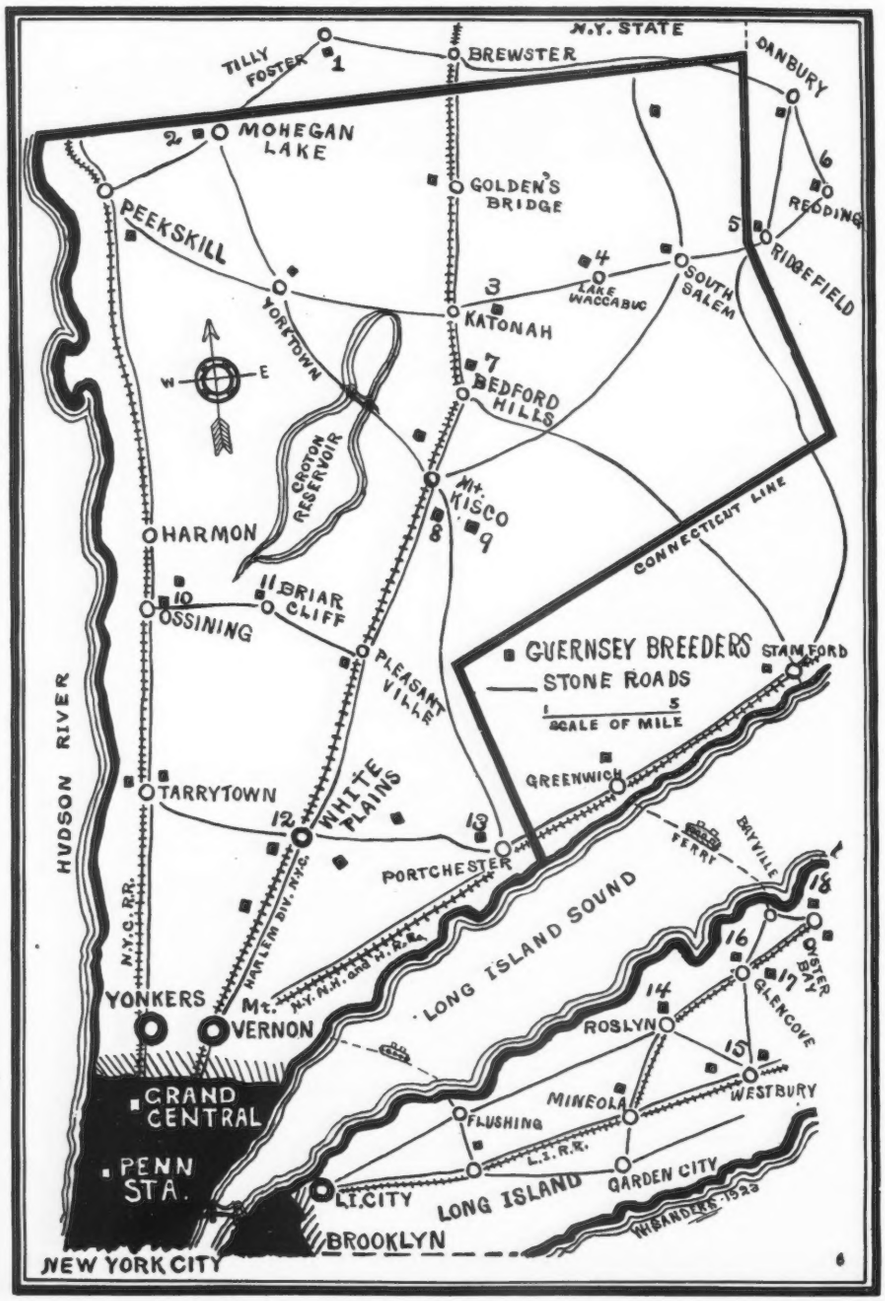

12 Cows with A. R. records as follows:

721.11 A
686.67 E
666.33 C
645.11 D
618.15 G
581.30 A
429.55 A
600.81 B
473.83 FF
501.45 F
816.66 C
565.73 GG

A Typical array of

You can find worthy purchases in the Male or

WESTCHESTER COUNTY AND VICINITY NEW YORK

MAY 22nd

AND VISIT THESE NEARBY HERDS

Approximately 50 head will be sold including 12 with A. R. records averaging 609 lbs. of fat and 16 out of A. R. dams averaging 613 lbs. of fat.

16 individuals out of dams with A. R. records as follows:

627.85 A
768.53 A
645.11 D
453.43 A
591.59 A
729.00 A
571.11 D
742.88 FF
531.09 GG
449.98 AA
669.64 DD
514.50 FF
600.81 B
728.81 AA
688.35 FF
501.45 F

Westchester Records.

stable mates for your nearby herds. Female.

1. ELIZABETH DOUGLAS, Owner
THOMAS JOHNSON, Agent
SPRING FARM
TILLY FOSTER, N. Y.
Tel.: Brewster 132-F-11

2. E. C. HARDING, Owner
MURIEL K. HILL, Supt.
ROCKLEDGE FARM
MOHEGAN LAKE, N. Y.
Tel.: Peekskill 250-J

3. WM. FAHNESTOCK, Owner
L. F. BANCROFT, Supt.
GIRDLE RIDGE FARM
KATONAH, N, Y,
Tel.: Katonah 105

4. G. B. AGNEW, Owner
E. G. CARMAN, Manager
OAKBROOKE FARM
LAKE WACCABUC, N. Y.
Tel.: So. Salem 5-F-22

5. R. M. LEWIS, Owner
RICHARD HOPPER, Manager
WOODY BROOK FARM
P. O. RIDGEFIELD, CONN.
Tel.: Ridgefield 271

6. J. W. GERMAN, Owner
REDVALE FARM
P. O. REDDING, CONN.
Tel.: Redding 71

7. HENRY W. HOWE, Owner
WM. H. SANDERS, Manager
BEAVER RIDGE FARM
BEDFORD HILLS, N. Y.
Tel.: Bedford Village 58-W

8. MOSES TAYLOR, Owner
WM. BARCLAY, Manager
ANNANDALE FARM
MT. KISCO, N. Y.
Tel.: Mt. Kisco 674

9. J. H. HAMMOND, Owner
F. ROBERTS, Manager
DELLWOOD FARM
MT. KISCO, N. Y.
Tel.: Mt. Kisco 20-F-15

10. V. EVERIT MACY, Owner
VINCENT PHELPS, Supt.
CHILMARK FARM
OSSINING, N. Y.
Tel.: Ossining 974

12. F. M. WARBURG, Owner
W. B. JONES, Supt.
WOODLANDS FARM
WHITE PLAINS, N. Y.
Tel.: White Plains 711

13. E. F. PRICE, Owner
F. C. SHAW, Manager
KNOLLWOOD FARM
PORT CHESTER, N. Y.
Tel.: Port Chester 50-W

14. C. H. MACKAY, Owner
C. H. HECHLER, Supt.
HARBOR HILL FARM
ROSLYN, L. I., N. Y.

15. MRS. ROBERT BACON, Owner
ELEANOR E. MILLER, Supt.
ROBERT BACON FARM
Westbury, L. I., N. Y.
Tel.: Westbury 239

16. J. P. MORGAN, Owner
JAMES KELLY, Manager
DOSORIS
GLEN COVE, L. I., N. Y.
Tel.: Glen Cove 512

17. HARVEY C. CRAFT, Owner
MATINECOCK FARM
GLEN COVE, L. I., N. Y.

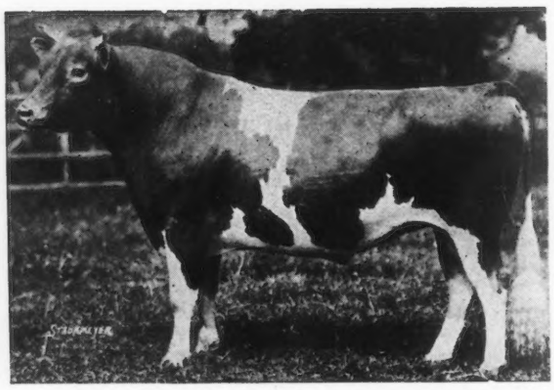

LANGWATER SYBARITE 63073

COVENTRY FARM GUERNSEYS

Princeton, New Jersey

HERD SIRES:

LANGWATER SYBARITE 63073
Sire: Langwater Steadfast A. R.
Dam: Langwater Sybarita A. R.

ROCKINGHAM HOLLISTON 84230
Sire, Langwater Holliston A. R.
Dam: Imp. Belle of Rockingham A. R.

Among our foundation cows are the following:

Langwater Cleopatra A. R., a daughter of Imp. King of the May A. R.
Four daughters of Ne Plus Ultra A. R.
Four daughters of Langwater Warrior A. R.
Two daughters of Langwater Steadfast A. R.

A daughter of Langwater Model A. R. and a daughter of Langwater Renown A. R.

Young bulls bred along these lines usually for sale at reasonable prices

Federal Accredited Herd No. 23529

Address

R. L. BENSON, Owner **G. F. STONE, Supt.**

Princeton, N. J.

PENCOYD'S ROYAL CROSS

68638

SIRE

May King of Watch Hill 47785

Sire—Beda's May King
Sire—Imp. May Rose King
Dam—Sheet Anchor's Beda
Dam—Golden Janella of Pencoyd 12001.6 lbs. milk; 516.86 lbs. fat Class C
Sire—Imp. Golden Secret of of Lilyvale A. R.
Dam—Nella Jay 2d

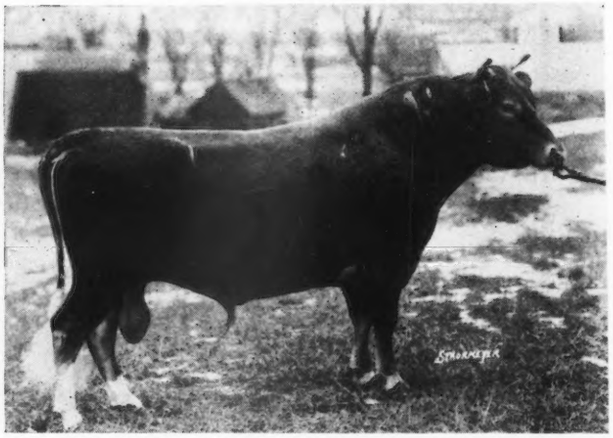

DAM

Nella Jay 3d 35082, 12523.3 lbs. milk; 594.83 lbs. fat, 17047.2 lbs. milk, 809.38 lbs. fat.

Sire—Imp. Golden Secret A. R.

Dam—Nella Jay 16480 A. R., 9576.1 lbs. milk; 477.47 lbs. fat. Class D.
13655.6 lbs. milk; 580.19 lbs. fat Class A. Dam of 5 A. R. daughters and one A. R. son.

HERD SIRE AT BONNIE BRAE FARM

His first crop of calves are just coming on and are extremely promising

JOHN E. McLOUGHLIN, *Owner* - - - - CLINTON, NEW YORK

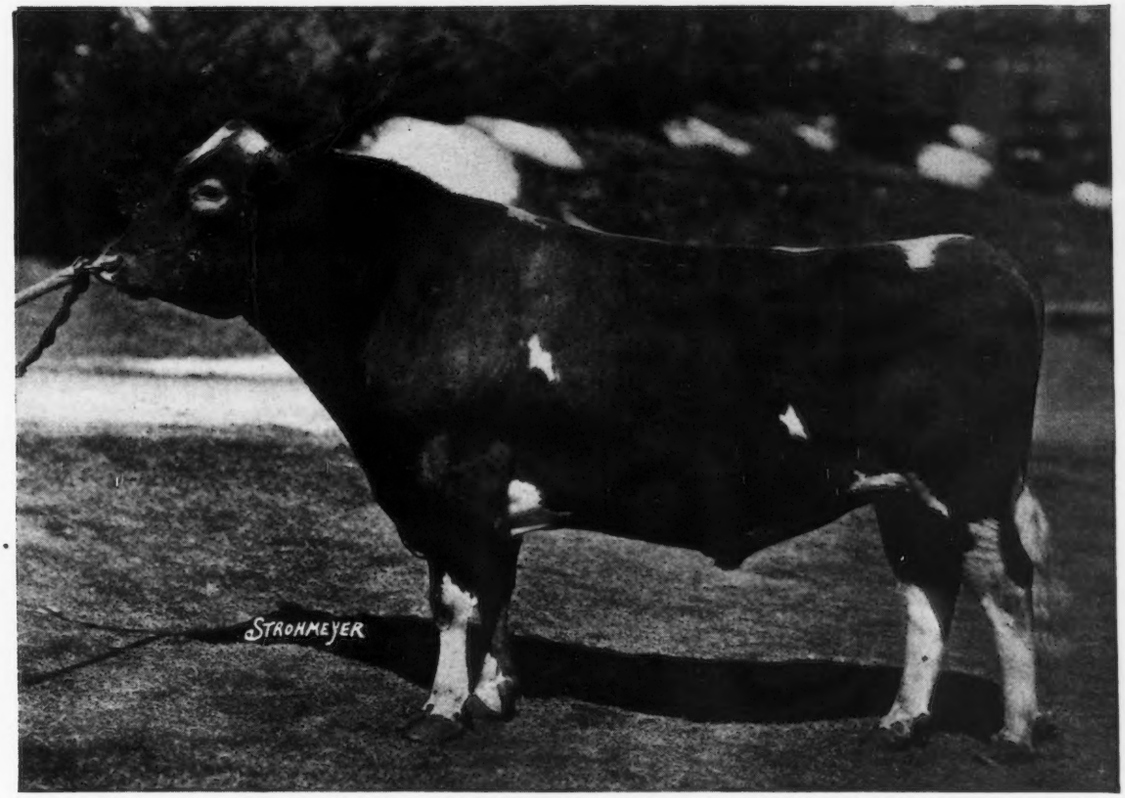

Maxim of Linda Vista 42270 A. R.

Sire: **Don Filippo of Linda Vista 25544 A. R.**
Dam: **Imp. Maid of Tranquil Dale 3d 48509 A. R. 3697**

SIRE OF

LA NOCES MAY ROSE 91329	662.68	lbs.	fat	G
RE-ENTRY	932.94	„	„	D
BELDAME OF ISLAND FARM 92742	600.68	„	„	G
MAXIM'S GOLDEN BELLA 87940	660.99	„	„	FF
COMMA'S DIMPLE OF LAKESIDE 108715	577.73	„	„	G

(Another daughter in class G is now making a splendid record)

The bull which when bred to Good Cows, works improvement in production and individuality is considered a Great Bull.

The bull which when bred to *Great Cows* works improvement in productions and maintains individuality is a Superior Bull.

Breeders are generally agreed that the dams of the first four A. R. daughters of MAXIM OF LINDA VISTA were *Great Cows.*

That he has been equal to working improvement on them is convincing evidence that he is a *Superior Bull.*

Your next herd sire should be a son of a *Superior Bull.*

Great Cows are now carrying calves to the service of Maxim of Linda Vista.

Jules Breuchaud
Owner

Frank Roosa
Supt.

Herd Federal Accredited No. *36525*

HIGH POINT SPRINGS FARM

OLIVE BRIDGE **ULSTER COUNTY, N. Y.**

FRITZLYN FARM GUERNSEYS

HOME OF FRANK ROSE 26342 A. R.

His twelve A. R. daughters have an increase in production over that of their dams from 25 to 300 lbs. fat. An average increase above their dams at the same age of 107 lbs. fat.

He has the blood of Sheet Anchor, Masher and May Rose with the three great dams, Pride of Place, Pride of Birth, Pride of Home. He weighs a ton. His daughters have size, dairy conformation, exceptional udders and are extremely high testers.

If you want to increase the size and get more constitution, or straighten out the top line and get a higher butter fat test in your herd, why not consider one of the sons of FRANK ROSE out of A. R. granddaughters of NE PLUS ULTRA, or a son of one of Frank's daughters, sired by our Junior sire BROOKMEAD'S MAY ROSE GLENWOOD, whose sire is a son of Golden Secret of Lilyvale, his dam one of the best daughters of King of the May.

Dam—Brookmead's Queen A. R. daughter of Langwater Stars and Stripes. Brookmead's May Rose Glenwood has the blood of three of the May Rose thousand pound cows close up in his pedigree.

Several bulls of above breeding, approaching serviceable age for sale at reasonable prices. *Accredited Herd.*

WM. F. FRETZ, *Owner* **Pipersville, Pa.** **G. E LeWORTHY,** *Supt.*

Glenburnie Guernseys

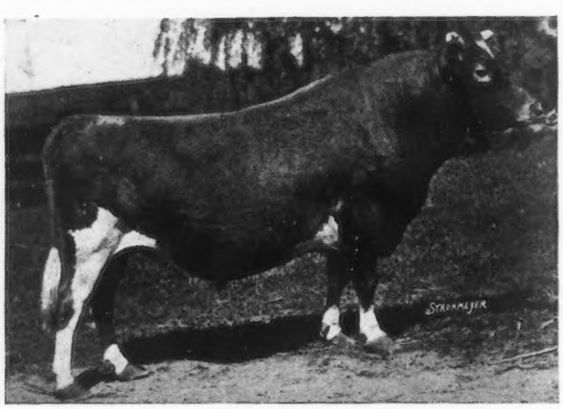

MASHER'S ELSIE'S MAY KING 30630

The sire and grandsire of Masher's Elsie's May King sired Class Leaders; his dam and granddam were Class Leaders, and he himself has sired a Class Leader.

He is a line-bred "Masher" and a three-quarter brother of Brightness of Indian Bridge, the Champion cow in Class F.

A bull calf by Masher's Elsie's May King out of an A. R. cow for sale. Price $100 at birth plus 50 cents a day for keep.

JAMES E. RUSSELL

R. D. 4 TRENTON, N. J.

Greyholme Farm

—OFFERING—

Greyholme Admiral

Born Dec. 27, 1922

Sire—Florham Admiral A. R., by Ne Plus Ultra

Dam—Tso of Falcon's Flight

601 lbs. butter fat in Class A, and has milked 50 lbs. per day on two milkings

Grassland Youbass' Sequel

Born May 23, 1922

Sire—Honoria's Sequel A. R.

Noted Showring Sire

Dam—Grassland Youbass

650 lbs. butter fat, Class BB

GREYHOLME FARM

RIVERPOINT - - R. I.

TABLE ROCK ULTRA REX 68943

Sire :

Langwater Kaiser A. R. 6 A. R. daughters average 560 lbs. fat. Class G.

Sire: Langwater Royal Master

Dam: Imp. Hayes Felois II

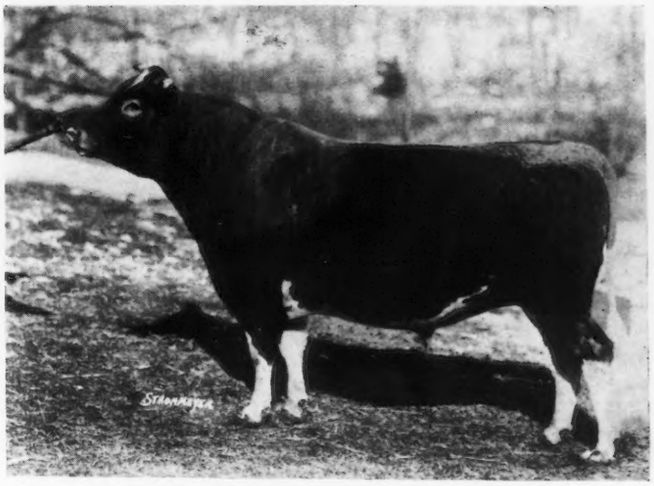

Half brother to

Langwater Steadfast

and

Langwater Demonstrator

HERD SIRE AT TABLE ROCK FARM

HIS DAM

FLORHAM DAPHNE 56565

Second highest record daughter of Ne Plus Ultra

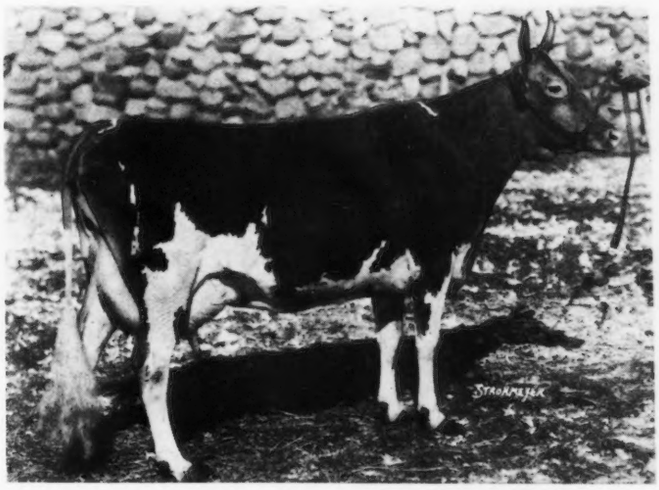

Photo and last record at 9½ years of age

9006.8 lbs. milk;		438.38 lbs. fat			Class	G
10171.3 "	"	542.99 "	"	"	"	B
13717.1 "	"	697.82 "	"	"	"	A
15136.3 "	"	776.05 "	"	"	"	A

We now have twelve heifers by Table Rock Ultra Rex in the herd and fifteen cows are in calf to him. We have two sons of Rex of serviceable age for sale. One is out of Langwater Laundress, 11598.8 lbs. milk: 623.26 lbs. fat Class C.

TABLE ROCK FARMS

WM. PIERSON HAMILTON, Owner

Address communications to
JOHN LIVINGSTONE, Manager

STERLINGTON, ROCKLAND COUNTY, N. Y.

37 miles from Jersey City on the Erie

TEL.
401 Ramapo Hills

THE EDGEMERE FARM HERD now includes twenty-four of the daughters, and one son of our senior sire—

CRAMOND VULCAN 54458

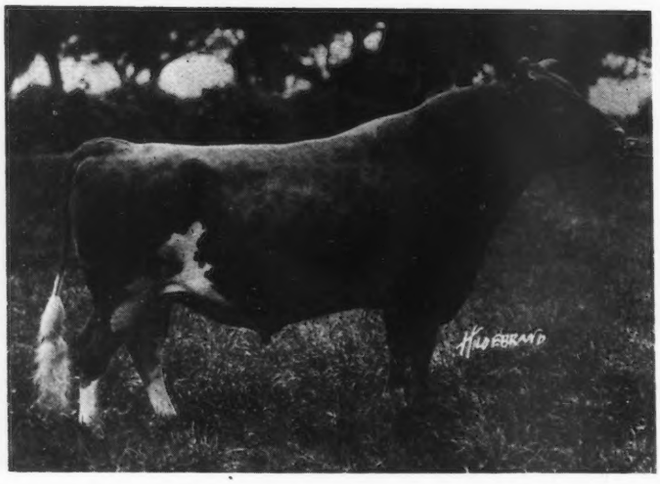

Sire: Langwater Warrior 26509 A. R.

Dam: Langwater Springtime 37854
12243.3 lbs. milk, 576.19 lbs. fat

Double Grandson of King of the May

The dams of our daughters of CRAMOND VULCAN are nearly all daughters of NE PLUS ULTRA 4th 29328 and nearly all have creditable A. R. records.

The bull himself is of excellent individuality, a sure breeder, 90% of his get have been heifers of which three have freshened and are making creditable records.

Being much overstocked we wish to sell the above sire and ten of his daughters

Herd Tuberculin Tested Every Six Months

EDGEMERE FARM W. P. PARKER MORAVIA, N. Y.

OLIVER S. JOHNSON
GUERNSEY AUCTIONEER
TIPTON -:- IOWA

"I have sold 2000 Dairy Sales in eighteen States"

Write for dates and terms

FAIRYDALE FARM

Herd Sire

Langwater Archer 53844

Seven of our cows have class F or G records and have been re-tested. Their heifer records average 463 lbs. and their re-tests average 589 lbs. fat. Young bulls for sale.

Accredited Herd

GEO. C. STONE, *Owner* PAWLING, N. Y.

FOR SALE

A Granddaughter of

NE PLUS ULTRA 15265

ULTRA GOLDEN MAID 128315
Born Nov. 14, 1921

She will freshen in the spring to the service of

LANGWATER CONFIDENT 82062

The price is reasonable

"Ultra" is a splendid individual, well grown and guaranteed

We should like to hear from you

FLINTARROW FARM

Box 377 PROVIDENCE, R. I.

P. S. Ne Plus Ultra has 165 A. R. Granddaughters

THE NEW YORK STATE
GUERNSEY BREEDERS' ASSOCIATION

WILL HOLD THEIR

ANNUAL SALE

—OF—

SELECTED GUERNSEYS

—AT—

Fernbrook Farm, Albany, New York

(Kindly placed at the disposition of the Sale Committee by Hon. Henry M. Sage)

Wednesday, May 21, 1924

A choice collection of Guernseys carefully selected by the Sale Committee for their breeding conformation and quality will be offered.

SALE COMMITTEE

C. L. A. WHITNEY, Albany, N. Y., *Chairman*

F. M. SMITH, Springfield Center, N. Y.
W. B. JONES, White Plains, N. Y.
GEO. M. WHITE, Coxsackie, N Y.
W. P. PARKER, Moravia, N. Y.
J. R. MACELROY, Jonesville, N. Y.
L. F. HERRICK, Worcester, Mass.

For Catalogue, sent only on request, address

LEANDER F. HERRICK

SALE MANAGER

405 MAIN STREET - - WORCESTER, MASS.

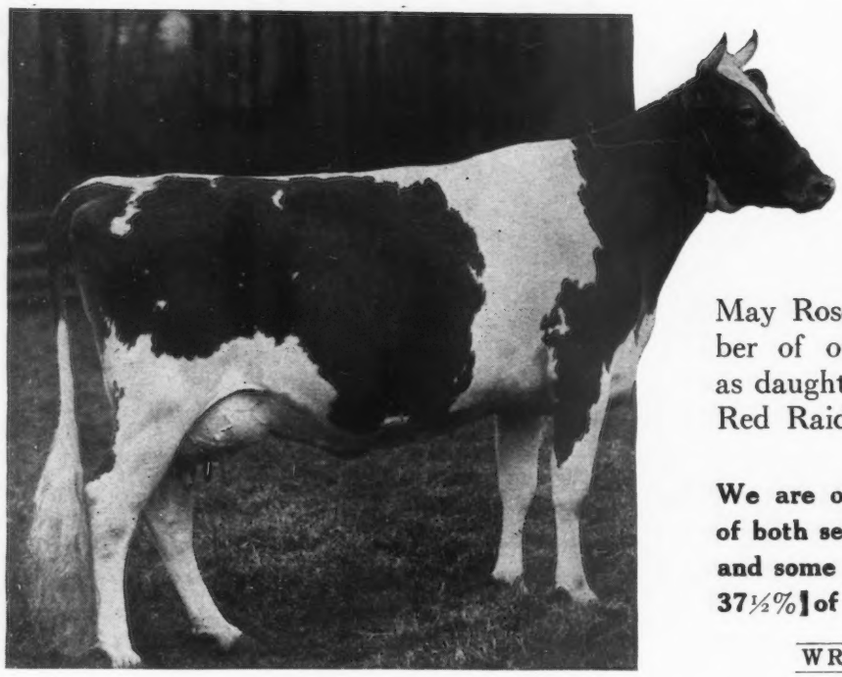

One of our herd matrons
BEACON HILL ROSE QUEEN
Sixth in Class E, Grand Champion
Eastern Guernsey Breeders' Show, 1923

Hill Girt Farm

Bulls:
Inbred May Rose blood.

Cows:
Imported, or of American May Rose breeding, including a number of outstanding individuals such as daughters of Ne Plus Ultra, Itchen Red Raider, Langwater Peerless, etc.

We are offering for sale a few animals of both sexes, all of May Rose breeding and some of them carrying from 25% to 37½% of the blood of Ne Plus Ultra.

WRITE FOR SALES LIST

H. G. HASKELL, *Owner*
H. TATTERSALL, *Manager*
COSSART, PA.

Sutton's Prizewinner Mangels

Sutton's Prizewinner Mangels

Succulent, palatable tonic cattle feed at 2 cents a pound with Sutton's Pedigreed Mangels

Cattle fed with mangels maintain high milk production without injury to their breeding qualities For 300 years Great Britain has been the stud farm of the world. Mangels have always been a staple cattle feed on British farms. You can now buy Sutton's Pedigreed Mangel Seed, imported from England, bred by the Royal Seed Establishment to produce tremendous crops, with a high percentage of dry matter.

Sutton's Mangels yield 30 tons per acre (average) at a growing cost of $120. Only $4.00 per ton! Less than 2 cents a pound for cooling, digestible tonic feed. And many American farmers are harvesting far bigger crops than 30 tons per acre, from Sutton's Pedigreed Seeds.

Send for 1924 Catalogue

H. P. WINTER & CO.,
64 WALL STREET NEW YORK
DEPT. 1

Choice Guernsey Bulls
FOR SALE

Sired by

LANGWATER VIGILANT 73086
Sire: LANGWATER VALIANT 51868
Dam: LANGWATER GARDENIA 44565

Out of well bred dams, many of which were sired by

MODENA'S YEOMAN OF LANGWATER
10764 A. R.
Sire: IMP. YEOMAN 8618 A. R.
Dam: MODENA 11779 A. R.

Pedigrees, prices and other information furnished upon application

FRANKLAND FARMS
W. L. KELLET, *Manager*
Hopkinton, Mass.

BEECHWOOD FARMS GUERNSEYS

The Home of LANGWATER EASTERN KING 63072

We are offering the bull calf

BEECHWOOD ZERO KING

(Born January 6, 1924)

Sire: LANGWATER EASTERN KING 63072 — Dam: LANGWATER ELEGANCE 68788 A. R.

LANGWATER EASTERN KING 63072 combines the qualities so much sought by progressive breeders—exceptionally good type backed by generations of type and production.

Breeders inspecting the get of LANGWATER EASTERN KING 63072 have been greatly impressed by the uniformity of type and exceptionally good dairy qualities.

Sire: Langwater Warrior 26509 A. R.
Dam: Langwater Cleopatra 47043 A. R.
15364.7 lbs. milk
792.52 lbs. butterfat
Class B
Highest price cow of the breed.

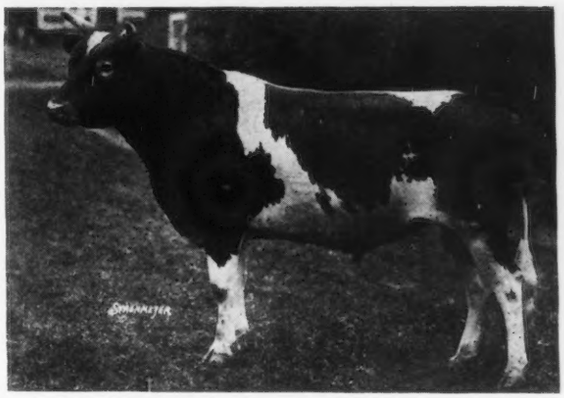

LANGWATER EASTERN KING 63072

Young Bulls and Bull Calfes For Sale

LANGWATER ELEGANCE 68788

We have leased for a term of a year to Pencoyd Farm, Bala, Pa., the bull, Woodbine's King of Beechwood, a son of Langwater Eastern King 63072, out of Langwater Woodbine 89274 A. R.

Our offering to the second annual consignment sale of the Guernsey Breeders' Association of Western Pennsylvania to be held May 16, 1924, the day after the National Sale, consists of four well bred cows all out of A. R. dams, including a daughter of Langwater Africander and a daughter of Brookmead's Pansy.

16335.5 lbs. milk
745.79 lbs. butterfat
Class A
A daughter of Florham Pride, the dam of Langwater Generous 41958 A. R.

We just passed another 100% clean test!

FEDERAL ACCREDITED HERD NO. 41818

ESTATE OF WILLIAM FLINN, *Owner*
1942 Forbes Street
PITTSBURG, PA.

Address: BEECHWOOD FARMS
JOHN J. COSTOFF, *Supt.*
SHARPSBURG, PA.

ROYAL FOREMOST 93844

Dropped February 18, 1923

Bred in The Purple - A Superb Individual
Clean Nose - Nicely Marked with White

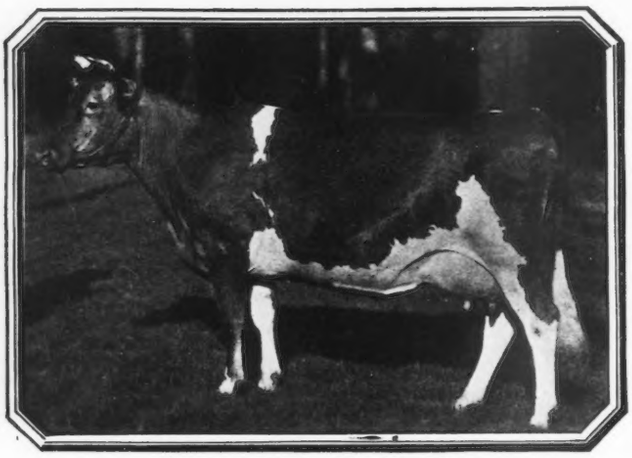

Sire: MILKMAID'S ULTRA KING 44204
Sire of two A. R. daughters; others on test. Herd sire at Atamannsit.

Dam: LANGWATER REMEMBRANCE 74813 A. R. (See photo)
Class CC. 13887.3 lbs. milk, 632.01 lbs. fat. By *Langwater Foremost*, herd sire at Emmadine Farm.

2d Dam: LANGWATER ROYAL PROMISE 54802 A. R.
Class A. 11294.2 lbs. milk, 490.27 lbs. fat.
By *Langwater Royal Master* 23663, sire of eleven A. R. daughters and two A. R. sons.

3d Dam: LANGWATER PROMISE 41959 A. R.
Class F. 11473.8 lbs. milk, 577.54 lbs. fat.

Price $2500.00 — Registered, transferred and F. O. B. here

FEDERAL ACCREDITED HERD

EMMADINE FARM

Hopewell Junction, Duchess County, New York

J. C. PENNEY, *Proprietor* JIMMY DODGE, *Manager*

Visitors met by appointment at Beacon or Poughkeepsie on New York Central Railroad

N. B. It is time to place your order for a Berkshire sow, bred for spring farrow, or a nice pair or trio of fall pigs. Our Berkshires are large, easy feeding and prolific.

FOR SALE

Gov. 11. of the Rouettes Prince

76476

Born September 14, 1921

Sire: Governor 11 of the Rouettes 45451 A. R

Dam: Imp. Princess III of les Belles 69288
10955.4 lbs. milk, 550.76 lbs. fat, Class A.

Photo at just two years

His ire is the 41st A. R. son of Governor of the Chene. His dam is by Governor of the Vanquiedor another A. R. son of Governor of the Chene, and is out of a daughter of Golden Noble II A. R. We have used him lightly and have three very promising calves by him. He is a good sample of the bulls we have been getting by Governor II of the Rouettes A. R.

The herd has just passed the sixth clean tuberculin test. We have never had a reactor. We have a few younger bulls of similar breeding for sale.

SPRING FARM

Tilly Foster, New York

ELIZABETH DOUGLAS, Owner THOMAS JOHNSON, Agent

The Forges Farm

HERD SIRES

GREAT HILL'S JEWEL 45175
SIRE—Great Hill's Golden Secret 28829 A. R.
DAM—Imp. Heliac 24248 A. R.

MAY KING OF THE FORGES 75428
SIRE—Crammond Patriot 44364 A. R.
DAM—Minnie Roberts of The Forges 72066 A. R.

CHIEFTAIN OF THE FORGES 84322
SIRE—Crammond Chieftain 60857
DAM—Elsie Roberts of The Forges 72065 A. R.

We are offering for sale daughters of Great Hill's Jewel 45175 bred to May King of The Forges 75428 and Chieftain of The Forges 84322, also some aged cows bred to the above bulls.

THE FORGES FARM *Plymouth, Mass.*
S. L. WHIPPLE Owner J. H. NIXON, Mgr.

SEVEN DAUGHTERS OF

MAY ROSE GOLDEN SECRET 34920 A. R.

Have A. R. records averaging 575.95 fat all made at the age of two or three years

MAY ROSE CLARA OF MINOT	538.23 class G
MAY ROSE AURICLE OF MINOT	504.64 class G
MAY ROSE LURA OF MINOT	531.05 class E
MAY ROSE BETTINA OF MINOT	649.21 class F
MAY ROSE GLENCOE OF MINOT	515.58 class E
MAY ROSE CARRIE OF MINOT	628.61 class G
MAY ROSE LUETTA OF MINOT	664.34 class D

Others now on test milking over 60 pounds a day

WE OFFER SONS OF THESE COWS BY
Rex of Minot 48671
Langwater Emigrant 14076 A. R.
Queene's May Secret of Minot 65848
Imogene's Prince of Iowanola 77542

Breeding and Description on Request
Federal Accredited
Send For New List

E. S. PERSON Minot, N. Dak.

Dam of Herd Bull
LANGWATER DAIRYMAID 26337
A daughter of ITCHEN DAISY III.
16949.20 lbs. milk; 812.66 lbs. fat.
SIRE—Jethro Bass 11266 A. R.
Sire—King of the May 9001 A. R., a son of ITCHEN DAISY III
Dam—Dolly Bloom 12770 A. R. 71297.51 lbs. milk, 836.21 lbs. fat.
DAM—ITCHEN DAISY III A. R. 100
13635.80 lbs. milk; 714.10 lbs. fat

Federal Accredited Herd—

WYEBROOK FARM
GUERNSEYS

Herd Bull
WYEBROOK SUPREME 58407
A son of Langwater Dairymaid
SIRE—Ne Plus Ultra of Wyebrook 40120
Sire—Ne Plus Ultra IV 29328 A. R.
A grandson of ITCHEN DAISY III
Dam—Imp. Rose V. of the Bourg de Bas A. R. 2802: 14065.1 lbs. milk; 755.62 lbs. fat 3½ years old. Re-entry 881.29 lbs. fat.

We have never had a reactor on the farm

Address correspondence to
WYEBROOK FARM
C. L. A. WHITNEY, Owner
Loudonville, N. Y.

SUPREME GUERNSEYS

Every animal in our herd but one Masher Sequel cow carries the blood of at least four of the animals listed below, some carry the blood of eleven of them.

We can supply SUPREME line-bred bull calves carrying combinations of this blood as our cows freshen.

GREAT MATRONS	Records		GREAT SIRES
Itchen Daisy III	714.10	"B"	King of the May
Langwater Dairymaid	812.66		Langwater Steadfast
Langwater Lustre	806.10	"C"	Langwater Africander
Langwater Heroine	805.64	"D"	Langwater Warrior
Langwater Cleopatria	792.51	"B"	Langwater Knight
Langwater Hayes Rosie	724.23		Langwater Holliston
Langwater Queen of the East	646.82	"G"	Langwater Pencoyd
Langwater Pauline	595.27	"E"	Langwater Monarch
Langwater Generous	588.33	"F"	Langwater Fashion
Langwater Gentle	On test		Itchen Daisy's May King of Langwater
Imp. Hayes Rosie	714.31		Dolly Dimple's May King of Langwater
Princess Ultra Grace	713.41	"E"	Jethro Bass
Dolly Dimple	906.89	"D"	Ne Plus Ultra
Dolly Bloom	836.21		Ne Plus Ultra IV.

PENNCREST FARMS GUERNSEYS

Leading Members of our Herd

IMP. PRIMROS OF BLANCHLANDE A. R.
and four of her daughters

IMP. LaBELLE SNOWDROP
Dam of PROCRIS SNOWDROP the champion Heifer, Class G, 822 lbs. fat

IMP. GREEN MEADOW BOUNTIFUL
A. R. 10124.60 lbs. milk; 537.44 lbs. fat, F

We offer three outstanding Bull Calves sired by Brookmead's Penncrest Stars & Stripes 74301 out of above noted cows or cows now on test

Farm near
Media, Pa.

Federal Accredited Herd

WALTER SMEDLEY
Stephen Girard Bldg.
Philadelphia

LANGWATER HOLLISTON 28055

A Great Producing and Reproducing Sire

Has following A. R. COWS at ROCKINGHAM FARM safely in calf to him:

Brilliant Lassie 86452. 746.32 lbs. B. F. EE
By Lord Methuen A. R. Dam of Brilliant Holliston, sold to Knollwood Farms.

Imp. Weymouth's Pride 104044. 647.22 lbs. B. F. AA
By Imp. Prince of La Croisee A. R. Dam of 1 A. R. daughter.

Imp. Violet of the Barras 104101. 646.38 lbs. B. F. F
By Governor's Royal Star A. R.

Imp. Belle of Rockingham 28994. 622.23 lbs. B. F. AA
By Primrose's Billy A. R. Dam of: Rockingham Maid A. R., 820.49 lbs. in D; Rockingham Holliston (sold to Coventry Farm); Langwater Holliston of Rockingham (sold to Upland Farms).

Imp. Starlight of the Fontaines 104102. 583.22 lbs. B. F. F
By Squire of Myrtle Place A. R. Dam of: Langwater Holliston's Star of Rockingham (sold to Oaks Farm), and Rockingham Star Holliston (sold to Chilmark Farm).

Warrior's Lustre of Fernbrook 80087. 582.16 lbs. B. F. E
By Langwater Warrior A. R.

Imp. Choisie de la Touraine 143213. 547 lbs. B. F. G. Isl. Record.
By Sequel's Slogan A. R.

Imp. Gay Sumac 45957. 541.34 lbs. B. F. AA
By Gay Lad du Braye A. R. Dam of 2. A. R. daughters.

Faith's Cherie 114650. 533.07 lbs. B. F. G
By Langwater Africander

Branford May Bessie 98608. 504.91 lbs. B. F. GG
By Florham May King A. R.

Penelope of Annandale 93610. 473.69 lbs. B. F. G
By Florham Moss Raider A. R.

Imp. Beryl of the Valley 143209. 466.0 lbs. B. F. F. Isl. Rec.
By Sylph's Majestic A. R.

Imp. Godolphin Phyllis 6th 48945. 420.97 lbs. B. F. AA
By The Count A. R. Dam of: Early Dawn A. R., 686.70 lbs. B. F. EE

Pansy of Rockingham 121060. 466.28 lbs. B. F. 294 days to Feb. 1.
By Langwater Holliston A. R.

Water Witch of Rockingham 128047. 150.21 lbs. B. F. G. 101 days to Feb. 1.
By Langwater Holliston A. R.

Hillswold Floss 89009. 509.26 lbs. B. F. FF
By Warrior of Hillswold A. R.

Imp. Darling of Rockingham 111073. 400.44 lbs. B. F. C. 306 days to Feb. 1.
By Hero IV. of King's Mills Lodge A. R.

Branford May Phyllis 98610. 460.93 lbs. B. F. EE
By Florham May King A. R.

We can offer for sale some Sons and Daughters of these Cows and also some Sons of Langwater Holliston out of his Daughters, as well as some by Langwater Model A. R.

ROCKINGHAM FARM

C. E. TISDALE, *Manager* SALEM, N. H.

Address correspondence to

D. G. TENNEY, *Owner* 15 West 4th St. NEW YORK, N. Y.

Visit the farm which is only 6 miles north of Lawrence, Mass., on the main turnpike to Manchester, N. H.

Anton's Lucile Primrose 71074
10084.10 lbs. Milk; 573 lbs. B. F.
Farmer's Class B

STATE OF MAINE GUERNSEYS

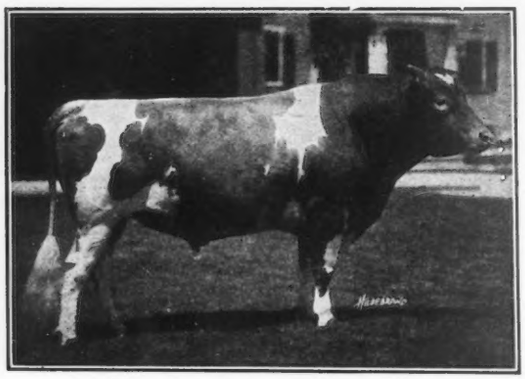

RED GAUNTLET OF LINDA VISTA 39579
Carries 26.17% of May Rose II 3351 P. S. blood

Sired by Imp. Itchen Red Raider 27342 A. R. out of Mayflower of Linda Vista 42568 A. R. 435. Record of 13,592 lbs. milk, 579.81 lbs. butter fat, Class A

Sire of LAUDHOLM DELIGHT 81841 A. R. 8818

Formerly holder of Sixth Place in Class GG and still the Champion GG Cow in New England with record of 12,541 lbs. milk, 607.58 lbs. butter fat

LAUDHOLM FARMS GUERNSEYS

YOUNG BULLS of fine individuality—half brothers of LAUDHOLM DELIGHT 81841 A. R. 8818—by

Red Gauntlet of Linda Vista 39579

out of tested dams with excellent records at reasonable prices

Federal Accredited Herd 17128

Come and see us or write for particulars

CHARLES E. LORD & SONS
GEORGE C. LORD, 2nd, Manager
WELLS :: :: :: MAINE

ELMLAWN FARM GUERNSEYS

Junior Herd Sire
WESTVIEW PROSPERITY MAKER

Sire: DOLLY BLOOMS INGELSIDE KING OF THE MAY 32407 A. R. Sold for $3000, a son of Pretoria's King of Midlothian 22641 A. R. and out of Dolly Bloom of Langwater A. R. 674; 12024.50 lbs. milk; 652.54 lbs. butter fat, class A.—*Dam:* WESTVIEW PROSPERITY 101868. 10716.4 lbs. milk; 606.87 lbs. fat class G. Sold for $2400 at the National Sale. A daughter of Langwater Ultimas and Itchen King's Lisette 67645 A. R. 13998.2 lbs. milk; 691.94 lbs. fat class A.

Our herd is free from contagious abortion and under Government inspection.

Cows, Bred Heifers, and Young Bulls of this Breeding For Sale

G. E. FOSTER & SONS, CORNVILLE, ME.

Sunbeam Stock Farm

G. F. BUTMAN

Registered Guernsey Cattle
Large, High Producing
Show Animals

STOCK FOR SALE

Box 247 BANGOR, MAINE

FORESIDE FARM

— *PUREBRED* —
GUERNSEYS

FALMOUTH FORESIDE, MAINE

For Sale: Nine months old bull calf. Calf sired by Sitting Bull of Glencairne, and is a typy individual. Dam: Anton's Lucile Primrose—Leading cow in farmers' class.

Price on application

RALPH S. NORTON, *Owner* WARREN E. FARWELL, *Supt.*

SITTING BULL OF GLENCAIRNE 50679

Waddington Farm

BORDER RAIDER GUERNSEYS

TYPE **UNIFORMITY** **PRODUCTION**

Waddington Farm--Home of Imp. Border Raider (Carries 29.7% May Rose Blood)

Head your herd with a "RAIDER" sire backed by production and model type. Discriminating breeders from coast to coast recognize the "RAIDERS" for their uniformly good size and type coupled with consistent increase of production. All animals guaranteed breeders. *Accredited Herd No. 50474.*

WADDINGTON FARM - - WHEELING, W. VA.

MOUND CITY FARM

I wish to announce the purchase of an interest in the young bull Prince Charming of Shuttlewick who is sired by Itchen King a son of Itchen's Daisy May King of Langwater and from the cow Imp. Queen Rose of Pine Grove with a record of 803 lbs. fat.

The dam of this young bull is the world's record two year old Shuttlewick Levity with a record of 804 lbs. fat.

Other Herd Bulls

LANGWATER FRENCHMAN 19226 A. R.
LONE PINE ABSOLUTE 60250.
UPLAND'S CHALLENGE 64510.
UPLAND'S FAME 61390
CINDERELLA'S FAME OF MOUND CITY 78385.

Bulls for Sale from above Sires and from High Record Cows

HERD ON THE ACCREDITED LIST

CHAS. A. WILKINS, *Prop.*
Platteville - - Wisconsin

GRASSLAND FARMS

ROBERT and HERBERT SCOVILLE, *Owners*

Between April 1, 1922 and January 1, 1924, thirteen A. R. records were completed, averaging 10742.21 pounds milk and 509.08 pounds fat. Five of these were made in Classes F and G, three in double letter classes and one in the Farmer's Class.

These were not selected cows but were for the most part without previous records, tested just as they freshened.

Compare this average with that of the breed in this issue of the JOURNAL.

Write for pedigree and particulars

HERD FEDERAL ACCREDITED

Address Communications to

E. G. WOODWARD

TACONIC :: :: CONNECTICUT

Sold to

EMMADINE FARM

Our Interest in

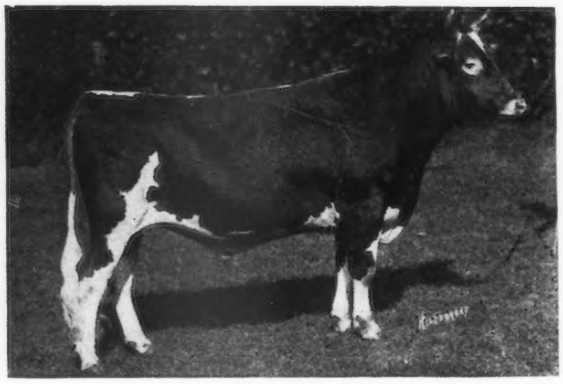

SHOREWOOD RESOLUTE

Double Grandson of

LADYSMITH'S CHERUB

Jimmy Dodge writes:---

"After studying Guernseys for over a year and again visiting your herd and Harry Stout's herd and making a close study of the Ladysmith Cherubs was more convinced than ever that "Shorewood Resolute" was the right bull to breed onto many of the daughters of "Langwater Foremost" and some other cows in our herd, as the Emmadine Farm herd has been assembled from the standpoint of doing constructive breeding, and that means with large production that will reproduce that quality."

Our consignment to the National Sale is Cherub's Guide of Shorewood, sired by Ladysmith's Cherub.

Shorewood Farm

CRYSTAL BAY, MINNESOTA

D. D. TENNEY, *Owner* C. S. HOLGREN, *Manager*

Consigning to the

NATIONAL SALE

a full brother to

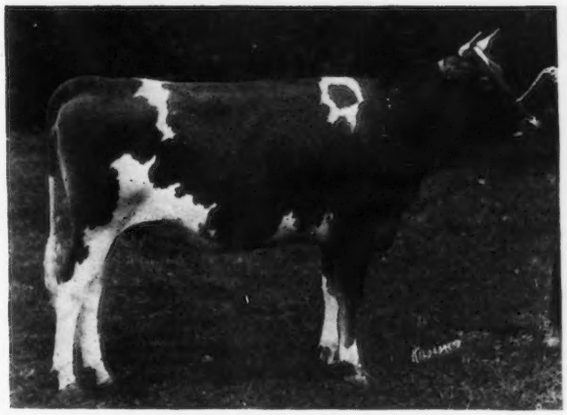

CHERUB'S LASSIE OF SHOREWOOD 129674

Junior Champion National Dairy Show 1923

Sired by

LADYSMITH'S CHERUB

CHERUB'S GUIDE OF SHOREWOOD will be 18 months old at sale time—ready for heavy service—a real show bull with the inheritance for type plus production. His sire's ability to reproduce type plus production has been amply proven. His dam, sired by a May Rose bull, made 708 lbs. fat in AA and has been a consistent winner at the National Dairy Show. His full sister now on test shows every indication of exceeding her dam's production.

REMEMBER

Half brothers of Guide are being used in the herds of F. K. Babson, H. L. Stout, Marshal Field, L. E. Gordon, Jr., W. E. Wright, E. C. Peck, and in other prominent Guernsey herds.

Shorewood Farm

CRYSTAL BAY, MINNESOTA

D. D. TENNEY, *Owner* C. S. HOLGREN, *Manager*

SAUGERTIES FARMS' GUERNSEYS

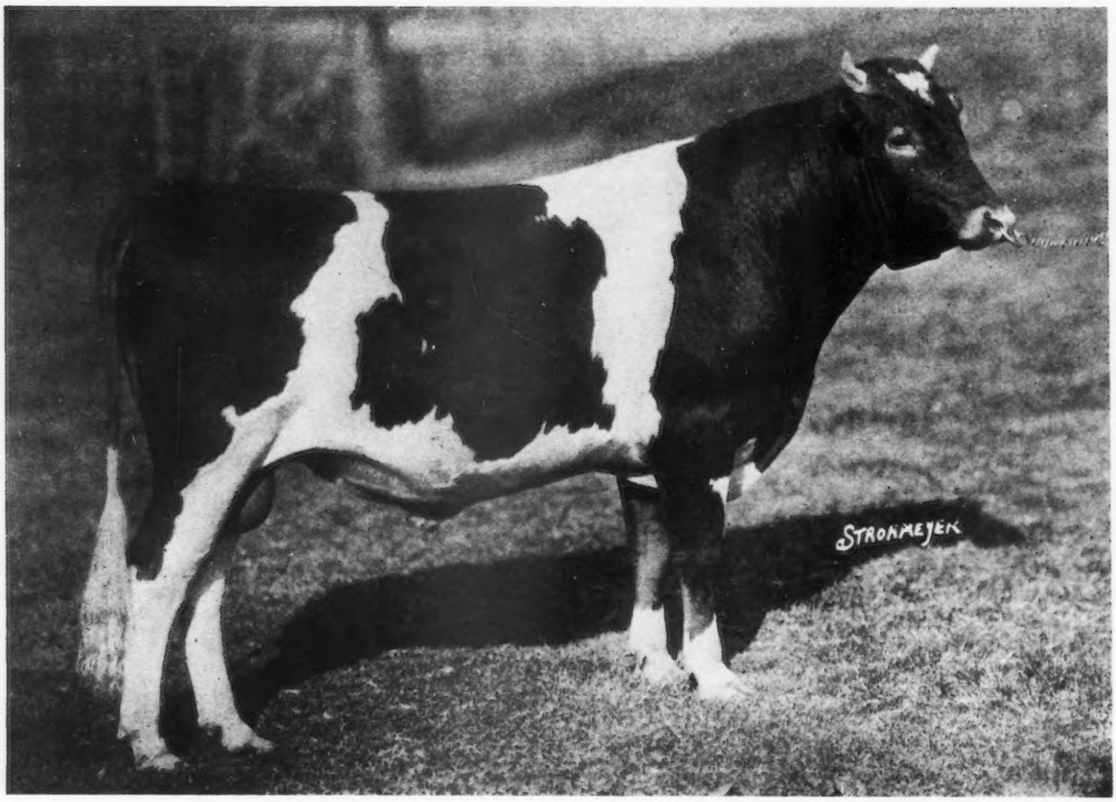

SAUGERTIES ULTRA STEADFAST 84791, Junior Herd Sire

Sire—LANGWATER STEADFAST A. R.
A son of Langwater Dairymaid
—KING OF THE MAY—

Dam—SAUGERTIES MAY FLOWER A. R.
763.71 Fat, Class D
A daughter of Ultra May King A. R.
—KING OF THE MAY—

ULTRA MAY KING A. R., Senior Herd Sire

With Eighteen A. R. Daughters

Sire—DON BERNARDO OF LINDA VISTA A. R.
A son of Jethro's May King of Linda Vista
—KING OF THE MAY—

Dam—ULTRA LADY A. R.
748.16 Fat, Class AA
A daughter of Ne Plus Ultra A. R.
—KING OF THE MAY—

ANOTHER son of Ultra May King 27600 A. R., Saugerties Ne Plus Ultra 95075, recently been sold by us for $6000 at ten weeks of age to Mr. Harry Bailey, owner of Beechford Farms, Mt. Tremper, N. Y. This splendid young bull will be Junior Herd Sire and used on daughters of Florham Laddie. His dam, Princess May Rose 58906 A. R., 12270.20 lbs. milk, 688.37 lbs. fat, Class C, considered by many good judges to be one of the best daughters of Ne Plus Ultra A. R. She is the dam of Saugerties Ultra May Prince, Saugerties Ultra Monarch, Saugerties Royal Prince, and Saugerties May Rose King. We have one daughter, a yearling—Saugerties Ultra Princess—at the Farms.

Choice Heifers FOR SALE **Bull Calves**

Ribcly bred and guaranteed to be right in every way

FEDERAL ACCREDITED NO. 39341

SAUGERTIES FARMS

J. O. WINSTON, *Owner* Saugerties, N. Y. P. J. KELLY, *Manager*

Family Production

NELLA JAY OF PENCOYD 77520 was World's Champion 2½ year old at the time her record was completed. She now holds second place. Her dam

NELLA JAY 4TH 38233 was World's Champion 2 year old, with a record of 14772 lbs. milk and 726.32 lbs. fat. Her two subsequent records of 16039.9 lbs. milk, 769.33 lbs. fat in Class D, and 20709.9 lbs. milk, 1019.25 lbs. fat in Class A, made her the only Triple A. R. Class Leader of the breed.
She in turn was out of

NELLA JAY 16480, whose record is 13655.6 lbs. milk, 580.19 lbs. fat, and has five A. R. daughters who have made seven records averaging 15567 lbs. milk and 752 lbs. fat.

NELLA JAY OF PENCOYD is sired by Langwater Pencoyd A. R. (double grandson of Imp. King of the May). Her dam, Nella Jay 4th, is by Imp. Golden Secret of Lilyvale, A. R.

Occasionally we have a young bull for sale carrying much the same blood. Drop us a line when you are in the market. Right now we have two good ones.

FEDERAL ACCREDITED HERD

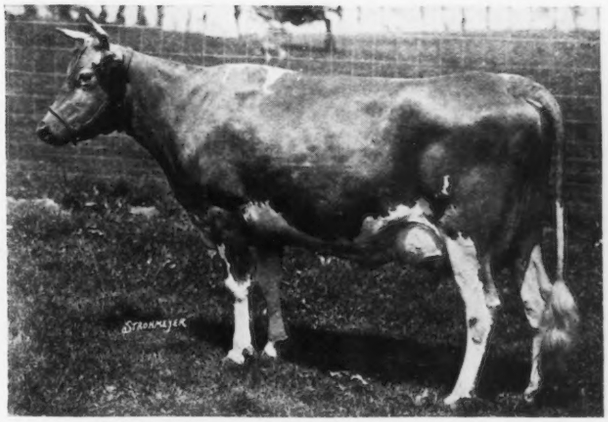

NELLA JAY OF PENCOYD 77520 A. R. 8730
Milk—16325.6; Fat—810.63; Class F
Second Place in Class F

She is the dam of:
PENCOYD CAVALIERA 137855
by Langwater Cavalier A. R.

FOREMOST'S NELLA JAY OF PENCOYD 152642
by Langwater Foremost A. R.

Nella Jay of Pencoyd was bred again on September 18, 1923 to Langwater Foremost, and we believe is safely in calf.

T. W. & I. W. ROBERTS 1644 LAND TITLE BUILDING PHILADELPHIA

ETHERSTON FARM, ERIE, PA.

FEDERAL ACCREDITED

Address: WILLIAM H. FORSTER, *Owner*

SAUGERTIES ULTRA RIVAL 35557
Sire. Ultra May King *Dam:* Bonny Vales Itchen May Rose

A Two Year Old Daughter Now On Test
MALES AND FEMALES FOR SALE

Pencoyd Man O'War

Three nearest dams averaged 862 lbs. fat

Dam—NELLA JAY OF PENCOYD

Milk, 16325.60 lbs; fat 810 lbs. Class F

We are offering

A Choice Son of Man O'War

Born October 21, 1922

He carries 25% of the blood of Nella Jay 4th who has a record of 20709 9 lbs. of milk, and 1019.25 lbs. of fat. Dam is Golden Tidy of Homestead; Milk 10196 lbs; fat 580.93 lbs., class G. His six nearest dams averaged 775 lbs. fat.

Can Spare a Few Females

JAMISON BROS. :-: APPLETON. WIS.

TON COWS

IN JANUARY
2171 pounds of milk
79.02 pounds of fat

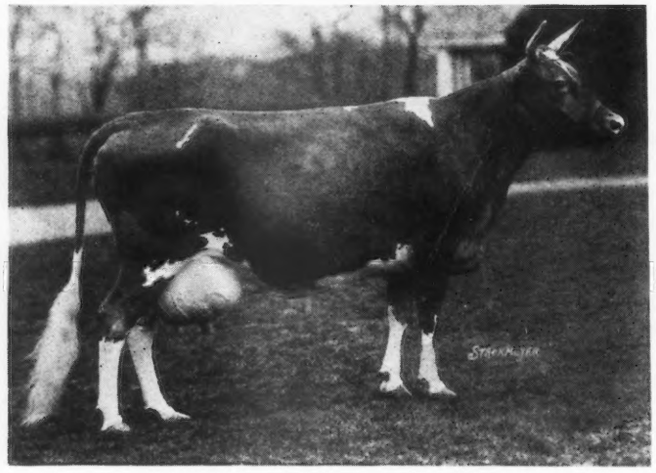

IN 91 DAYS
to March first
5865 pounds of milk
225 pounds of fat

PENCOYD'S SECRET ROSE 74627
Previous records 15973 lbs. milk; 686.3 lbs. fat, Class A
11825.1 lbs. milk; 515.63 lbs. fat, Class FF

IN JANUARY
2092 pounds of milk
83.05 pounds of fat

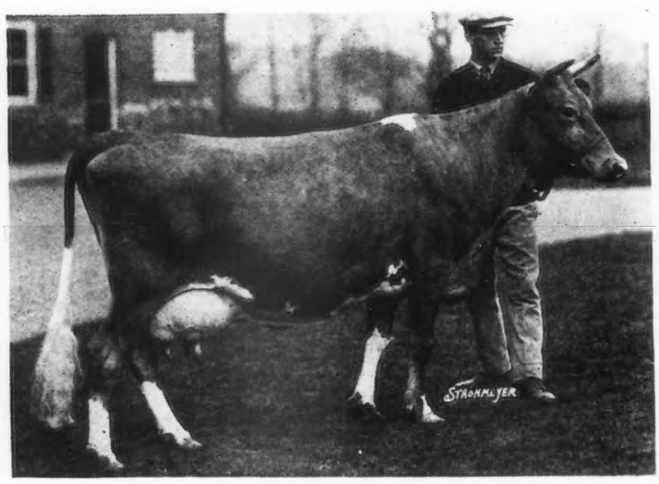

IN 82 DAYS
to March first
5158 pounds of milk
213 pounds of fat

LANGWATER HERITAGE 77997
Previous record, 12690.5 lbs. milk; 631.61 lbs. fat Class CC

Pencoyd's Secret Rose, sire, Langwater Pencoyd, dam, Pencoyd's Rose, was bred to Langwater Warrior, February 6th. Langwater Heritage, sire, Langwater Warrior, dam, Langwater Destiny is being bred to Langwater Stargazer the last of March

FLORHAM FARM

R. H. ALLEN, *Mgr.* MADISON, N. J.

HIGHLANDS

A Satisfied Purchaser is more important to us than a sale. — We can satisfy you.

Did you read the very important articles on Herd Sires in the GUERNSEY BREEDERS' JOURNAL?

NE PLUS ULTRA STANDS PRE-EMINENT

Ne Plus Ultra occupies this position among Guernsey sires because—

1. He stands first in the list of sires that have sired daughters with the equivalent of 600 lbs. fat.
   He stands third in the list of sires with daughters having the equivalent of 800 lbs. fat.
   He stands second in the list of sires with daughters having an equivalent of 1000 lbs. fat.
2. He has sired 12 daughters that have actually produced over 700 lbs. fat, which is more than any other Guernsey bull has ever sired; and his entire list of 41 A. R. daughters averages over 600 lbs. fat.
3. His progeny ranks as high in individual excellence as it does in production.

We have always been believers in the blood of Ne Plus Ultra and Imp. Itchen Daisy III, and our senior herd sire,

ULTRA SELECT 47137

carries 75% of the blood of Ne Plus Ultra, and 46% of the blood of Imp. Itchen Daisy III—more of the blood of these two animals than any other living bull.

We own nine animals carrying 50% of the blood of Ne Plus Ultra—this list includes four of his best daughters.

We are also using two sons of Ultra Select, namely—Highland Chief Justice, carrying 50% of the blood of Ne Plus Ultra, and tracing six times to Imp. Itchen Daisy III; and Highland Chevalier, out of the highest record daughter of Langwater Demonstrator, one-half brother to Ne Plus Ultra.

Let us send you a pedigree of a bull of real Ne Plus Ultra breeding.

Federal Accredited Herd No. 36782

W. H. GRATWICK, Owner
Office, 814 Chamber of Commerce Bldg.
Buffalo, N. Y.

For particulars address:
NYE H. FREEMAN, Herdsman
Linwood, N. Y.

R. E. LOWDEN, Supt.
Linwood, N. Y.

LOCUST LANE FARM

ACCREDITED HERD

MEDFORD, N. J.

JUNIOR HERD SIRE

OLD CONTEMPTIBLE 59639

What a name!

Sire—Follyland Royal Jewell 44811

A full brother of Follyland Nancy 52457, 712 lbs. fat, and sold for $12,500

Dam—Langwater Nancy 27943

G 10913 milk, 630 fat A 16003 milk, 862 fat
A 12943 " 743 " A 18783 " 1011 "

Dam of Florham Leader sold for $25000

Dam—Netoria 43597

G 9998 milk, 449 fat by Ne Plus Ultra 15265
E 11458 " 519 " out of Lady Sterling 27509
A 12830 " 604 " and one of three full sisters

the other two being

Ultra Lady 38913
14019 milk, 748 fat, Class AA
Dam of Ultra May King

Ultra Lady Sterling 49694
9742 milk, 468 fat, Class G

Contemptible's calves are long, straight and deep with exceptionally rich yellow skins. His first daughter to freshen has just made 50 lbs. fat in her fourth month.

We have three of his bulls and a few females for sale.

S. R. MATLOCK, *Owner* A. H. FORSYTHE, *Mgr.*

A Son
or
Grandson
of
Don Diavolo of Linda Vista 23565
is the best investment
you can make

We now offer splendid young bulls and calves from A. R. cows with records up to 850 lbs. fat, that can improve the type and production of your herd.

Insist on excellence of conformation *as well as of bloodlines—either one alone is worthless.*

FOR $750 WE OFFER

2 Heifer Calves with A. R. dams
1 Bull Calf with A. R. dam
Well grown calves of good breeding

ACCREDITED HERD

ALBAMONT GUERNSEYS

FRANK LEPATOUREL WINCHESTER, MASS.

MACBRAE FARM GUERNSEYS

FOR SALE

A few Choice Young Cows of Imported and May Rose Breeding.

Write For Particulars

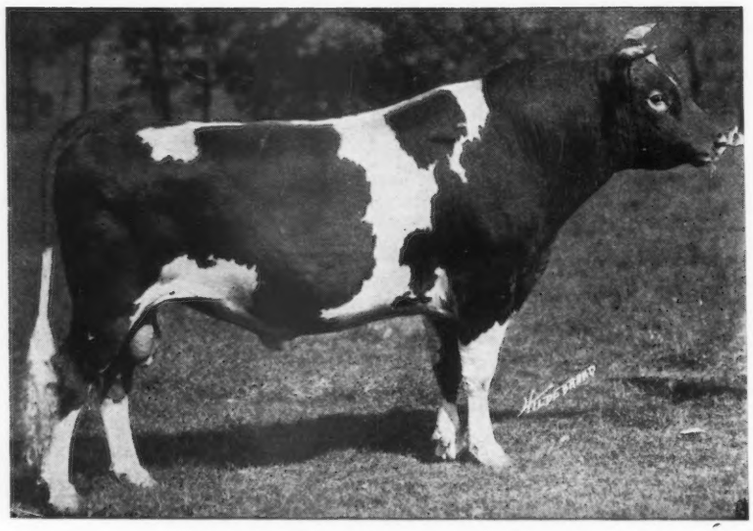

FOR SALE

MACBRAE'S WARRIOR

Exceptionally bred bull calf

Sire: CRAMOND DEFIANCE

DAM: HETTY OF TROUT BROOK.
546.50 fat Class G. Average % fat 5.99.

Granddaughter of FLORHAM LADDIE

Sire: LANGWATER WARRIOR by KING OF THE MAY
Dam: LANGWATER GAIETY by KING OF THE MAY

CRAMOND DEFIANCE 54437

50% OF KING OF THE MAY

The Blood that made the Breed Famous

ACCREDITED HERD NO. 55136

Our Herd consists of granddaughters of FLORHAM LADDIE and LANGWATER WARRIOR.

C. W. McCUTCHEN
Owner

Macbrae Farm, Flemington, N. J.

EDWARD M. ZETLIN
Manager

REDVALE FARM Redding, Conn.

GUERNSEYS OF QUALITY

OUR LATEST ACHIEVEMENT

IMP. NOBLE BOY'S COUNTESS DAISY OF REDVALE 114710
9797.7 lbs. milk, 480.30 lbs. fat, Class G
12184.4 " " 638.99 " " " EE
(subject to verification by A. G. C. C.)

The average of our first eleven records all ages
10510.17 lbs. milk, 521.85 lbs. fat

QUALITY + PRODUCTION = SUCCESS

Herd Under Federal Supervision

J. W. GERMAN, *Prop.* A. J. YOUNG, *Mgr.*

MEADOWBROOK FARM GUERNSEYS

R. V. LINDABURY, *Proprietor*

BERNARDSVILLE, NEW JERSEY

HERD SIRES

Langwater Raider 39137
by Langwater Model 28061

Brookmead's Pallotta King 64122
by Langwater Royal Master 23663

Some choice yearling bulls for sale out of high producing dams

FEDERAL ACCREDITED HERD

CORIUM-SARNIA-IOWA DAIRY FARM

CHERUB'S PRINCE 41543

1st Prize and Junior Champion, National Dairy Show, 1918
1st Prize and Senior Champion, National Dairy Show, 1919
1st Prize, Senior and Grand Champion, Waterloo Dairy Cattle Congress
and six of the leading state fairs in 1919 and 1920

A Few of the prizes won by the get of Cherub's Prince 41543

NATIONAL DAIRY SHOW 1919
1st Prize Senior Heifer Calf
Junior Champion Female.

NATIONAL DAIRY SHOW 1920
Junior Champion Female.
1st Prize Get of Sire.
1st Prize Senior Yearling Heifer.
1st Prize Junior Yearling Heifer.
1st Prize Senior Heifer Calf.
3rd Prize Senior Heifer Calf.
Every animal in 1st Prize Breeders' Young Herd.
Four of the five animals in 1st Prize Calf Herd.

NATIONAL DAIRY SHOW 1921
Junior Champion Female.
1st Prize Get of Sire.
1st Prize Senior Heifer Calf.
2nd Prize Senior Yearling Heifer.
1st Prize Senior Bull Calf.
Three of the five animals in 1st Prize Breeder's Young Herd.
Three of the five animals in 1st Prize Calf Herd.

NATIONAL DAIRY SHOW 1922
Peer Challenge Cup.
Junior Champion Bull.
1st Prize Senior Yearling Bull.
1st Prize Junior Yearling Heifer.
2nd Prize Get of Sire.
2nd Prize Senior Yearling Bull.
2nd Prize Three-year old Cow.
2nd Prize Two-year old Heifer.

NATIONAL DAIRY SHOW 1923
1st Prize Two-year old Bull.
1st Prize Junior Yearling Heifer.
3rd Prize Bull Calf.
3rd Prize Junior Yearling Bull.
4th Prize Bull Calf.

IOWA DAIRY CATTLE CONGRESS 1919
Junior Champion Female.
1st Prize Senior Heifer Calf.

IOWA DAIRY CATTLE CONGRESS 1920
Junior Champion Bull.
Junior Champion Heifer.
1st Prize Get of Sire.
1st Prize Breeder's Young Herd.
1st Prize Senior Bull Calf.
1st Prize Senior Yearling Heifer.
1st Prize Junior Yearling Heifer.
1st Prize Senior Heifer Calf.
Four of five animals in 1st Prize Calf Herd.

IOWA DAIRY CATTLE CONGRESS 1921
Junior Champion Heifer.
1st Prize Get of Sire.
1st Prize Senior Yearling Heifer.
1st Prize Senior Heifer Calf.

IOWA DAIRY CATTLE CONGRESS 1922
Junior Champion Bull.
1st Prize Get of Sire.
1st Prize Senior Yearling Bull.
1st Prize Two-year old Heifer.
1st Prize Junior Yearling Heifer.

IOWA DAIRY CATTLE CONGRESS 1923
Junior Champion Bull.
Senior Champion Bull.
Grand Champion Bull.
1st Prize Junior Yearling Bull.
1st Prize Two-year old Bull.
1st Prize Get of Sire.

PACIFIC INTERNATIONAL LIVE STOCK SHOW- PORTLAND 1922
1st Prize Junior Bull Calf.
1st Prize Junior Heifer Calf

PACIFIC INTERNATIONAL LIVE STOCK SHOW, PORTLAND 1923
1st Prize Two-year old Bull.
Senior Champion Bull.
Grand Champion Bull.

WESTERN ROYAL LIVE STOCK SHOW SPOKANE 1922
1st Prize Junior Bull Calf.
1st Prize Junior Yearling Heifer.

IOWA STATE FAIR 1922
1st Prize Senior Yearling Bull.
Junior Champion Bull.
Grand Champion Bull.

IOWA STATE FAIR 1923
1st Prize Senior Yearling Bull.
Junior Champion Bull.
1st Prize Two-year old Bull.
Senior Champion Bull.
Grand Champion Bull.

MINNESOTA STATE FAIR 1922
1st Prize Senior Yearling Bull.
Junior Champion Bull.
Grand Champion Bull.

MINNESOTA STATE FAIR 1923
1st Prize Two-year old Bull.
Senior Champion Bull.
Grand Champion Bull.

MISSOURI STATE FAIR 1922
1st Prize Senior Yearling Bull.
Junior Champion Bull.
Grand Champion Bull.

MICHIGAN STATE FAIR 1923
1st Prize Junior Bull Calf.
Junior Champion Bull.
1st Prize Get of Sire.

WISCONSIN STATE FAIR 1922
1st Prize Junior Yearling Heifer.
1st Prize Junior Heifer Calf.

WISCONSIN STATE FAIR 1923
1st Prize Junior Yearling Heifer.
1st Prize Junior Heifer Calf.

CENTRAL STATES FAIR, AURORA, ILL. 1922
1st Prize Junior Bull Calf.
1st Prize Junior Yearling Heifer.
1st Prize Junior Heifer Calf.

CENTRAL STATES FAIR, AURORA, ILL. 1923
1st Prize Junior Bull Calf.
1st Prize Senior Bull Calf.
Junior Champion Bull.
1st Prize Get of Sire.
1st Prize Junior Heifer Calf.

BROCKTON FAIR, BROCKTON, MASS. 1923
1st Prize Junior Yearling Heifer.
1st Prize Senior Bull Calf.

NEW YORK STATE FAIR 1923
1st Prize Junior Yearling Heifer.

EASTERN STATES EXPO., SPRINGFIELD, MASS. 1923
1st Prize Senior Bull Calf.

OZARK SHOW, MO. 1923
Grand Champion Bull.

BUY A CHERUB PRINCE BULL

W. W. MARSH
WATERLOO, IOWA

F. J. RUEPING
FOND DU LAC, WIS.

CHARLES L. HILL & SON
ROSENDALE, WIS.

FALCON'S FLIGHT GUERNSEYS

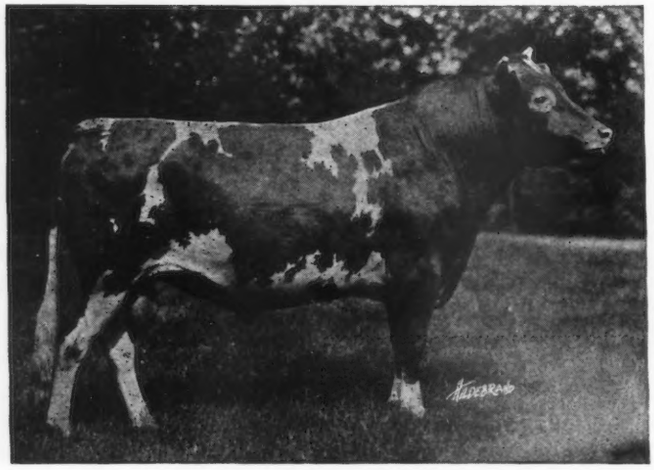

FALCON'S PROUD WARRIOR *by* LANGWATER WARRIOR

Special Offer

Three October bull calves by Falcon's Proud Warrior out of Advanced Register dams. The prices are extremely moderate.

The herds are Federal Accredited, the last annual test covering 166 head.

FALCON'S FLIGHT FARMS
LITCHFIELD, CONN.

B. AUSTIN CHENEY, *Owner* WALTER A. COOK, *Mgr.*

King of the May Governor of the Chene

BUTTONWOOD FARM

BERWYN, PA.

(Langwater Foundation)

JUNIOR HERD SIRE
LANGWATER NESTOR 78496

Sire—Langwater Warrior 26509 A. R.
Dam—Nettie 4th of La Croisse 93738
Now on A. R. test

FOR SALE

1 Bull by Langwater Horatius. Bull Calves and Heifers by Langwater Hero

GUERNSEY DEPARTMENT

1924 Prices
for
GUERNSEY SALE CATALOGS

100 Books,	Style	No. 1	$2.50	per animal
300 "	"	No. 2	3.15	" "
500 "	"	No. 2	3.25	" "
300 "	"	No. 3	3.50	" "
500 "	"	No. 3	3.75	" "

These prices also include compiling the pedigrees.

Our pedigrees contain all up-to-the-minute information that will add value to the animal.

We have edited catalogs for many of the leading sales in the United States including the 1922 Western National, several State and County Sales.

Write us now regarding your Spring Sale catalog.

We guarantee prompt efficient service

WISCONSIN LIVE STOCK ADVERTISING COMPANY

Beaver Ins. Bldg. :-: Madison, Wis.

FOUR PINE FARM

HINSDALE, ILLINOIS

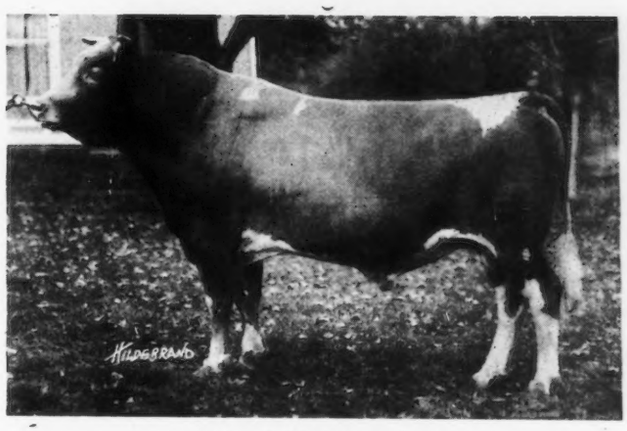

KING OF CHILMARK 20798
King of Chilmark is the sire of 24 A. R. daughters. Six daughters have produced over 700 pounds butter fat with an average of 762.39 pounds

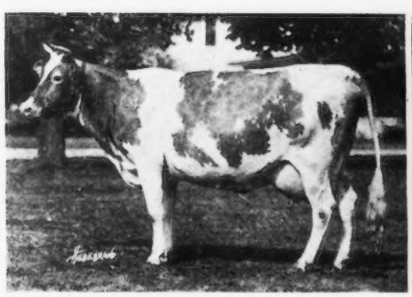

COLONGUE OF ELLERSLIE 54890 A. R
14622.90 M.; 777.57 B. F.
Class A

INA'S GRACE 49724 A. R.
13502.50 M.; 775.04 B. F. Class B
14234.40 M.; 786.84 B. F. Class A

WALLIE'S QUEEN OF GLENCAIRNE 49721
A. R. 14275.50 M.; 756.00 B. F.
Class C

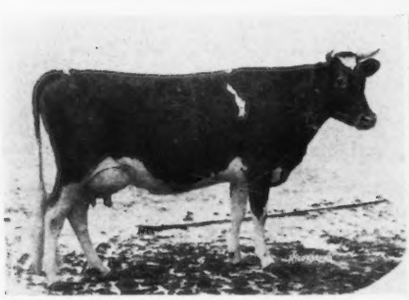

OLD SQUAW 56634
A. R. 13320.60 M.; 739.27 B. F.
Class B

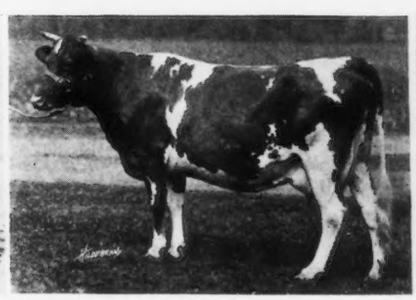

DORA OF ALLEN FARM 59745
A. R. 13434.41 M.; 775.41 B. F.
Class B

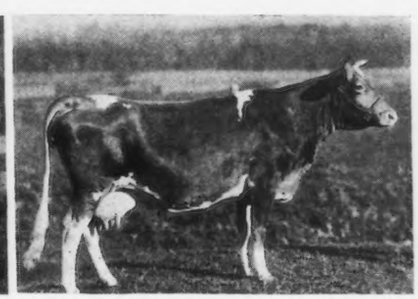

MARY WALLIE OF GLENCAIRNE 72844
A. R. 13893.10 M.; 726.64 B. F.
Class B

This great bull is still in active service in his thirteenth year

F. K. BABSON, *Prop.* E. D. COMSTOCK, *Supt.*

National Guernsey Sale

Chicago Guernsey Farm, Hinsdale, Ill.

MAY 15, 1924

COMMITTEE IN CHARGE:

John S. Ames
James B. Robertson
C. L. A. Whitney
M. T. Phillips
W. W. Marsh
D. D. Tenney
Drew Ten Broeck
Charles L. Hill
Chester C. Bolton

The National Guernsey Sale will offer a wonderful opportunity to buy Guernseys of the highest class.

Thirty A. R. cows with records ranging from 567.88 lbs. fat in Class B. to 831.12 lbs. in Class DD. Many of them Class Leaders.

Many heifers from the same class of cows.

Included in those selected up to March 12th

are the winners of four firsts, three seconds and one third at the National Dairy Show; two firsts and a Junior Champion at Eastern States Exposition, and many first prize and champion winners at the leading State Fairs.

are the daughters of LANGWATER WARRIOR, LADYSMITH'S CHERUB, CHERUB'S PRINCE, BEDA'S MAY KING, KING OF CHILMARK, LANGWATER CAVALIER, DON DIAVOLO OF LINDA VISTA, LANGWATER PENCOYD, LANGWATER MONARCH, BORDER RAIDER, CLARA'S SEQUEL, ROYAL ROSE KING, MAXIM OF LINDA VISTA, KENILWORTH GOLD, REX OF RICH NECK, PENCOYD'S SECRET MAROSE, PENCOYD CRACKERJACK, LANGWATER HORATIUS, HONORIA'S SEQUEL III, ARISTOCRAT OF HARBOR HILL, HAYES KITCHENER, MERRY MAY KING, CORA'S CHERUB OF SHOREWOOD, AND others almost equally well known.

Five Bulls accepted up to date are sired by

LANGWATER WARRIOR, LANGWATER HORATIUS, CHERUB'S PRINCE, LADYSMITH'S CHERUB AND SUNNYBROOK ROYALIST, this last one being out of GOLDEN CORONET OF JEAN DULUTH that has an excellent chance to head class AA with 975 lbs. fat or better.

These cattle are consigned by the best breeders from Massachusetts to California and all are sold under positive guarantees and sold subject to 60 days retest.

For Catalogs, ready April 25, address

CHARLES L. HILL, *Sale Manager*

ROSENDALE, WIS.

The Opportunity of the Season!

Advertise in the April 15, May 1, and May 15 JOURNALS

1000 ADDITIONAL CIRCULATION

Forms	for	April 15	close	March	28
"	"	May 1	"	April	12
"	"	May 15	"	April	28

Sutton's Red Intermediate Mangels

Grow 30 tons of Sutton's Mangels per acre at a cost of $4.00 per ton

MOST world's record cows are fed Mangels to maintain maximum milk flow, and stimulate the appetite without injuring their reproductive functions. Plant the heavy-yielding Sutton's Pedigreed Mangel Seeds and you harvest big crops at no greater cost than those of less value.

Sutton's Mangels are the product of three generations of effort by England's most noted seedsmen, to breed for immense yields and high percentage of nutritious dry matter.

Our customers report that $120 is the average farm cost of growing an acre of Mangels. With Sutton's Pedigreed Mangel Seeds, you can easily raise 30 tons per acre. This most palatable dairy feed only costs $4.00 per ton! Less than 2 cents a pound (dry matter) for a feed that all herdsmen prize for test rations.

Send for our 1924 Catalog.

H. P. WINTER & CO.,
64 WALL ST. Dept. 1 NEW YORK

Plan Now to Attend the ANNUAL MEETING *and* WEEK OF SALES

Rates and train schedules will be published in the April 15th JOURNAL.

Another Good One Priced Low.

For Sale:

The Type to Win, Bred to Produce.

SIRE:

ITCHEN KING 49803
by
ITCHEN DAISY'S MAY KING OF LANGWATER
from
IMP. QUEEN ROSE OF PINE GROVE

Milk 15688, Fat 803, Class A.

Milk 14907, Fat 789, Class A.

Milk 12160, Fat 635, Class C.

THE CALF:

Born November 15, 1923

His four nearest tested dams average more than 722 lbs. of fat.

He carries the blood of the best bulls of the breed: LANGWATER CAVALIER, FLORHAM MONARCH, TOSTERLIN'S LAD OF GREAT HILL, ITCHEN DAISY'S MAY KING OF LANGWATER.

***HIS DAM*— UPLAND'S BESS 107687 as a yearling**
7972.80 lbs. milk, 465.27 lbs. fat; Class GG (Unofficial)

MYRON A. WICK, *Owner* - **SHUTTLEWICK FARM, Chagrin Falls, Ohio** - JACK H. GREG, *Herd Mgr.*

For further information regarding Shuttlewick Guernseys see the "Field Illustrated" and the "Ohio News Bulletin"

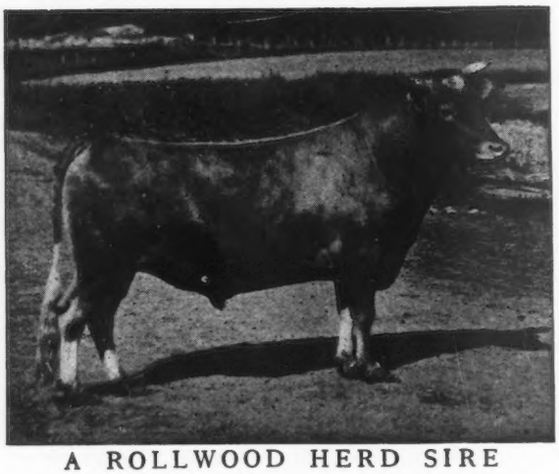

A ROLLWOOD HERD SIRE

We have a few registered Guernsey bull calves that we are offering at extremely low prices

SPLENDID INDIVIDUALS

Herd under State and Federal Supervision

Inspection Solicited—Write for Prices

ROLLWOOD FARM

GUILFORD :: :: CONNECTICUT

FOR SALE

CHEDCO REX

Sire: Cramond Chieftain 60857
(double grandson of Imp. King of the May)

Dam: Elise of the Oaks A. R. 10567

10567.80 lbs. of milk
540.72 lbs. butter fat Class F
14000 lbs. of milk
714 lbs. butter fat Class C
(unofficial)

C. E. COTTING

44 STATE STREET - - BOSTON, MASS.

Brookmead Farm Guernseys

FRANK GRAHAM THOMSON, Owner
DEVON -:- PENNSYLVANIA

calls attention to one of the Best Bred Bulls of the Breed

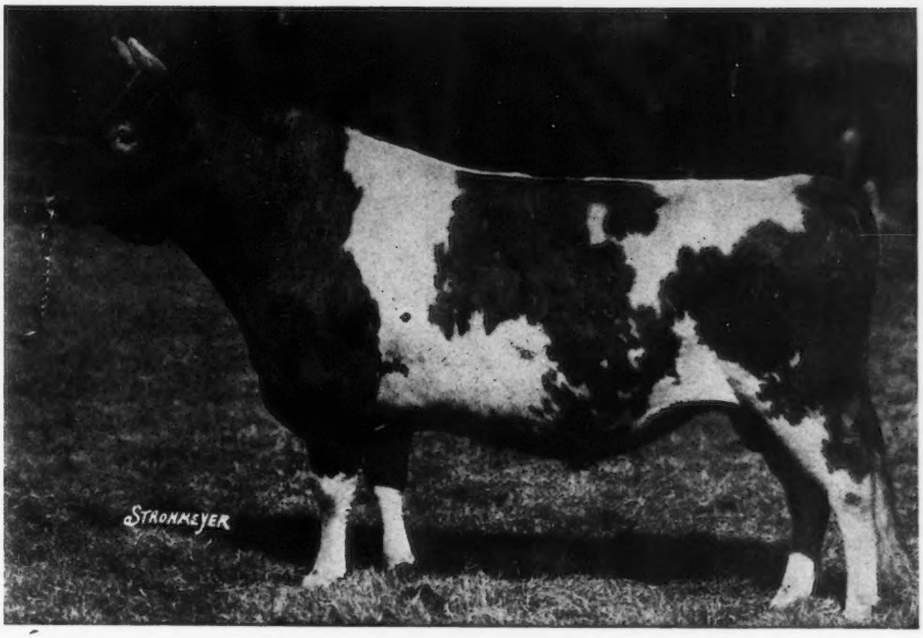

LANGWATER MASTER FRED 51494

Sire:

LANGWATER WARRIOR 26509 A. R.
Sire of Langwater Queen of the East, over 646 lbs. fat in Class G; 831.00 lbs. fat, Class A.
Langwater Helpmate sold for $11000.00, has since completed a class B record of 15093.3 lbs. milk; 700.62 lbs. fat.

IMP. KING OF THE MAY 9001 A. R.
32 A. R. daughters average 620 lbs. fat. Sire of Full Brothers, Stars & Stripes and Dolly Dimple's May King.

IMP. MAY ROSE KING 8336

IMP. ITCHEN DAISY 3RD 15630 A. R.

IMP. LANGWATER LILY 26606 A. R.
101290.17 lbs. milk, 548.66 lbs. fat. Dam of Langwater Levity 12785.9 lbs. milk, 622.15 lbs. fat.

IMP. GOLDEN SECRET 12599 A. R.

IMP. ITCHEN LILY 5TH 23540

Dam:

LANGWATER MARY 38604
12681.8 lbs. milk, 668.04 lbs. fat. 2nd National Dairy Show, Chicago, a cow of wonderful size and capacity. Dam of Langwater Destiny A. R. 11522.30 lbs. milk, 554.17 lbs. fat.

DOLLY DIMPLE'S MAY KING OF LANGWATER 12997 A. R.
Sire of Ne Plus Ultra, Itchen Daisy's May King Langwater Nancy 1011 lbs. fat.

IMP. KING OF THE MAY 9001 A. R.

DOLLY DIMPLE 19144 A. R.

LANGWATER HOPE 27946
Leading cow in Class F. 15978.8 lbs. milk, 773.59 lbs. fat. Fifth cow in Class A, 19882.0 lbs. milk, 1003.17 lbs. fat.

IMP. KING OF THE MAY 9001 A. R.

IMP. ITCHEN LILY 5TH 23540

We offer sons of "Master Fred" out of daughters of Stars & Stripes, Stars & Stripes 2nd, and Royal Master carrying from 9 to 12 May Rose Crosses.

BROOKMEAD FARM

FRANK GRAHAM THOMSON, *Owner*

526 Land Title Building -:- Philadelphia, Pennsylvania

Farm at Devon, only 18 miles from Philadelphia, with fine train service.

Our Latest Achievement

A World's Champion

Rilma of Bay Cliffs 93480

15684.70 Milk *821.70 B. Fat*

Class DD

Our Herd consists of many high producing matrons

We have Bull Calves for sale from them

Write us for Information

JAY B. DEUTSCH
OWNER

BAY CLIFFS STOCK FARM
The Home of Production Guernseys
BIG BAY :-: MICHIGAN

W. W. BLAKE ARKCOLL
MANAGER

MAPLE SHADE FARM

HERD BULLS:

Gerar Pearl's Royal 58411
Five full sisters average 772.22 lbs. fat.
Sire: Langwater Royal 14253
27 A. R. daughters.
Dam: Gerar Pearl A. R. 1107
608.64 lbs. fat.

Cavalier's Ultra Secret 72881
Sire: Langwater Cavalier 21012 A. R.
Dam: Upland Pretoria 89600 A. R.
693.33 lbs. fat, Class F.
427 lbs. fat, Class B,
in 165 days.

Langwater Mary's Royal 82716

Gerar Pearl's Royal 58411
Five full sisters average 772.22 lbs. fat

Langwater Royal 14253 A. R.

Gerar Pearl A. R. 1107
608.64 lbs. fat

Langwater Mary A. R. 11233
668.03 lbs. fat

Dolly Dimple's May King of Langwater 12997
10 A. R. daughters

Langwater Hope A. R. 1978
1003.17 lbs. fat

FOR SALE: Bulls and bull calves out of A. R. cows or cows now on test

HERD ACCREDITED

M. T. PHILLIPS - - - - - Pomeroy, Pa.

THE MIXTER FARM

offers in the following series of advertisements a few thoughts and figures for the student of Guernsey breeding

CONSERVATISM. New Englanders are generally considered conservative to the extreme. Along this line we believe the use of superlatives in advertising to be dangerous. After breeding over three thousand Guernsey cattle and studying Guernsey history for the past thirty years, we have yet to discover the world's greatest Guernsey bull.

Many bulls excel in one particular, but are equalled or surpassed when compared for other accomplishments. We lay no extraordinary claims for our stock bulls at Mixter Farm, but we offer in the following issues of THE JOURNAL facts for the careful consideration of the Guernsey breeding fraternity.

During the past twelve years 306 different Mixter cows and heifers have been tested for the Advanced Register on the Mixter Farm. The last 75 A. R. cows tested at Mixter Farm average above 11500 lbs. of milk. 615 lbs. fat. Many were milked twice daily and stood in stanchions.

6	different	cows	have	each	made	over	800	lbs.	fat
24	"	"	"	"	"	"	700	"	"
58	"	"	"	"	"	"	600	"	"
154	"	"	"	"	"	"	500	"	"

Not only were these females bred at Mixter Farm, but in each case they were so bred on the maternal side for at least seven generations.

To date the 306 different females average 515.01 lbs. of fat from 10070.4 lbs. of milk.

"A carload of females for sale at reasonable prices"

MIXTER FARM

J. S. CLARK, Manager **HARDWICK, MASS.**

Prince Victor of Thorn Hill 51791

Wisconsin

FOND DU L

GREEN LAKE - RIPON - WAUPUN
ROSENDALE - ELDORADO - BYRON
OAKFIELD - BRANDON - VAN DYNE

SARNIA FARM

WE OFFER FOR SALE

SARNIA BOB 85659. Dropped Sept. 26, 1922. Sire, Pencoyd Crackerjack 39827, by Langwater Pencoyd and out of Quaker Maid of Pencoyd 759.7 A. Pencoyd Crackerjack has two daughters finished, 567.8 FF. and 458. G. The latter on retest will be a class leader in BB. Dam Infanta of Sarnia, 87746, a daughter of May King's Vrangue of Ingleside. This bull's full sister, a year older, topped the last Fond du Lac sale. PRICE, $200

Herd Federal Accredited

CHARLES L. HILL & SON - ROSENDALE, WIS.

H. J. HEFTER - BYRON, WIS.

To make room for pure-breds, will sell all my grades,
SIX YOUNG COWS, SIX HEIFERS
for **$1000.00**

BIRCHWOOD GUERNSEYS

We are now offering a beautiful heifer that will be two in April, that was bred July 25th. *Price $275.00.*
Snapshot sent on request.
We also have three bulls of serviceable age for sale.

M L. WELLES, ROSENDALE, WIS

Karmac Offers For Sale

A good two year old bull
Also two very good yearling bulls

FRED M. INGALLS - - Fond du Lac, Wis.

H. G. PETERS - BYRON, WIS.

FOR SALE:
Fifteen yearling grade heifers (open).
Eight cows and heifers to freshen soon.

Combination Sale

of PURE BRED GURNSEYS

to be held at Fond du Lac, Wisconsin,

May 28, 1924

Under the auspices of the Fond du Lac Co., Winnebago Co., and Fox River Valley Guernsey Breeders' Association.

SEVENTY-FIVE HEAD

and a better lot than we ever offered before.

On the following day

May 29

the entire herd of W. A. Lawson of Rosendale will be sold at Fond du Lac. A Federal Accredited herd with many A. R. cows with records up to 642.83 lbs. fat.

These two sales will offer a fine opportunity to buy pure breds, and we can help you find good grades if you want to finish a car. *Send for catalogs.*

CHARLES L. HILL, Sale Manager
ROSENDALE, WISCONSIN

Fond du Lac County Breeders

offer at this time

two cars of high class grade cows; at least sixty choice grade heifers bred to freshen in the spring; a few purebred heifers; ten high class young bulls from cows with records of 500 lbs. up to 800 lbs.

B. F. SHERIDAN,
Secretary.

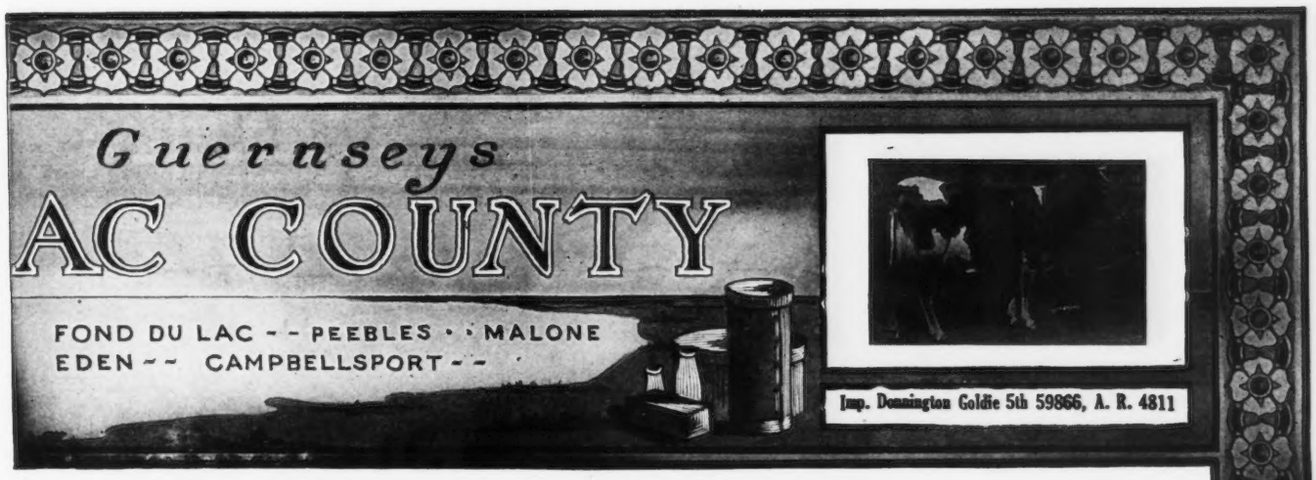

CORIUM FARM GUERNSEYS - Fond du Lac, Wisconsin

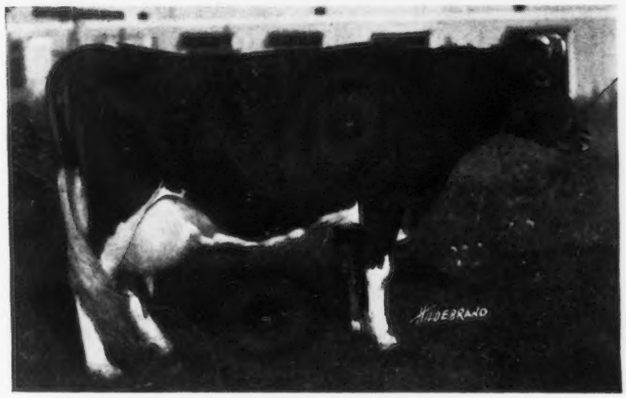

IMP. NELLIE OF VALONGIS 54460

We are offering—

Corium Cherub's Valongis Eminent 93295

Born June 18, 1923
Sire: CHERUB'S PRINCE 41543
Dam: IMP. NELLIE OF VALONGIS 54460
15960.5 lbs. milk, 756.84 lbs. fat at eight years of age. She is the highest-record daughter of Imp. Alderney Raymond and is also the hi6hest-record cow from the Island of Alderney.

THIS son of Imp. Nellie of Valongis is an excellent individual, fawn with white markings, having the same quality as his wonderful mother, combining type, quality and production.

EXTENDED PEDIGREE, PICTURE AND PRICE FURNISHED UPON REQUEST

SULPHUR SPRINGS GUERNSEYS

To avoid inbreeding, we offer for sale or trade our
HERD SIRE
PRINCE VICTOR OF THORN HILL 51791
(Age five years)

Sire: Victor of Pencoyd 18901. Fifth Prize National Dairy Show Sired by Imp. Golden Secret.
Dam: Princess of Thorn Hill 44951. Once heading Class AA with 736.63 lbs. fat.

A wonderfully prepotent individual of the true dairy type and Guernsey color.

Charles Schmoldt & Son **Rosendale, Wis.**

SARNIA

Procris Snowdrop 120156 has just finished a record, in Class G of 15487.70 lbs. milk and 822.17 lbs. fat, in the herd of S. M. Shoemaker, Eccleston, Md.

I imported her dam and sold her for a very moderate price to Mr. Shoemaker. Several other young cows out of cows I imported are making large records for Mr. Shoemaker.

Nearly 350 I have imported are now in the A. R. with records up to 938.29 lbs. fat, five of them over 800 lbs.

Why not let me import you some real foundation stock

CHARLES L. HILL - ROSENDALE, WIS

"LUXERIN"

A Daughter of
DAIRYMAID'S NONPAREIL OF IOWA 26763

has just completed a record that gives her

Eighth Place in Class A

We have thirteen daughters of this great bull in our herd and twenty cows bred to him. Will sell two or three of the best of them and several bull calves out of cows with records up to 700 lbs.

B. F. SHERIDAN, FOND DU LAC, WIS.

A Few Spokes in the Guernsey Wheel at

CHENWOLD

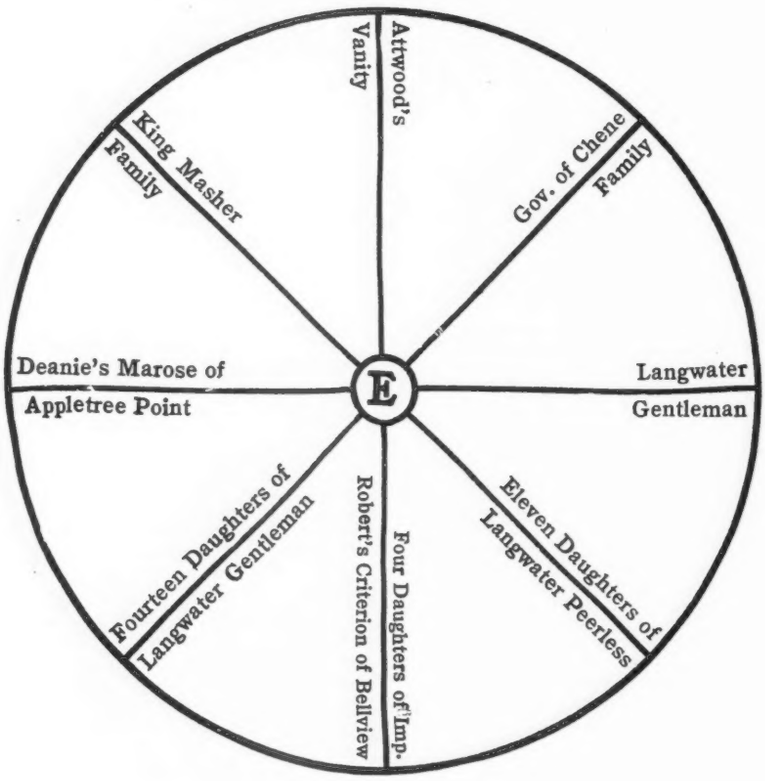

With the experience of others for the hub, enthusiasm and hard work for the tire, the Guernsey wheel at Chenwold is keeping pace with the times.

Watch for the Guernsey wheel, or better yet, come and see for yourself. Visitors always welcome.

ARTHUR C. CHENEY
Owner

CASTLETON-ON-HUDSON
RENSELLAER COUNTY, N. Y.

LESLIE WARE
Herdsman

We Breed Guernseys for
INDIVIDUALITY PLUS PRODUCTION

Introducing Cherub's Nonpareil of the Prairie 91157

CHERUB'S NONPAREIL OF THE PRAIRIE 91157

First Prize Bull Calf, Minnesota State Fair 1923

First Prize Pair Calves, Minnesota State Fair 1923

First Prize Calf Herd, Iowa State Fair 1923

His two nearest dams, Lillia of Iowa 2d 61500 and Hayes Mabel 67870 average 16143 lbs. of milk, 843 lbs. of fat.

Three of his dams average 911 lbs. fat.

Four of his dams average 865 lbs. fat

Seven of his dams average 773 lbs. fat

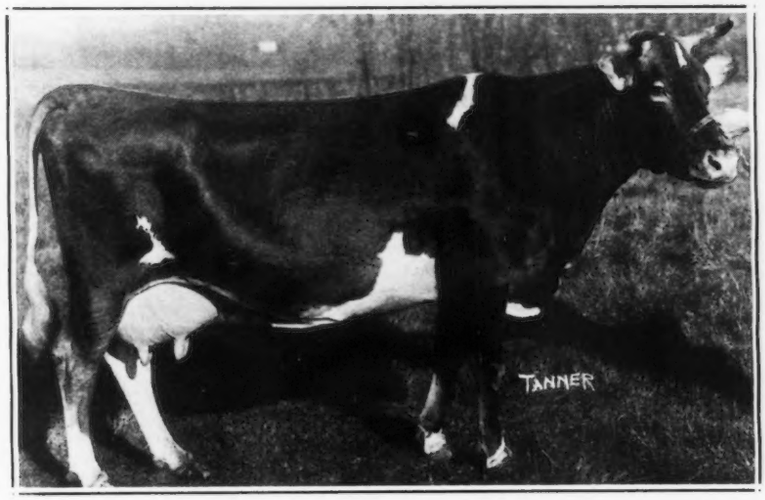

His Dam—

LILLIA OF IOWA 2d 61500

A Double Class Leader

A. R. 14239 lbs. milk, 773 lbs. fat, Class Leader E.

Re-entry, 18520 lbs. milk 998.40 lbs. fat, Class Leader A

Eighth highest producer of the breed.

Her dam, LILLIA OF IOWA 43159, was former Class Leader and her sister won First Prize as a two-year old, National Dairy Show 1912.

CHERUB'S NONPAREIL combines the two great essentials of the breed,—Individuality and Production. He traces to animals that have won eighteen Championships at the National Dairy Shows, (including Grand, Senior and Junior Championships.) He traces to Class Leaders and former Class Leaders. His dam is a double Class Leader and his grandam was a former Class Leader. There are four other Class Leaders or former Class Leaders, which include Dairymaid of Pinehurst 24656, a present double Class Leader, and formerly World's Champion of the Breed at 3 years of age, and World's Champion over all ages when she was 4½ years of age.

Among the many great animals in his pedigree are Hayes Cherub 2d 25147, Cherub's Prince 41543, Lord Mar 14359, Princess Bergere 33074 and Hayes Mabel 67870—all National Champions and First Prize Winners.

When Selecting Your Herd Sire, Why Not Consult Us?

W. W. MARSH -:- Waterloo, Iowa

FLOR-
HAM
LADDIE

30 A. R.
Daughters

THE VALUE OF INHERITANCE

Demonstrated by

The Leading A. R. Son of a Leading A. R. Sire

FLORHAM LADDIE

(30 Advanced Registry Daughters)

Sire:

NE PLUS ULTRA A. R.
46 A. R. Daughters
23 A. R. Sons

Grandsires:

DOLLY DIMPLE'S MAY KING OF L.
(Imp. King of the May—Dolly Dimple)
10 A. R. Daughters
12 A. R. Sons

LORD DERBY OF PAXTANG A. R.
A Son of Glenwood Boy of Haddon
with 26 A. R. Daughters
and 17 A. R. Sons

Dam:

GOLDEN LASSIE OF PAXTANG A. R.
Three A. R. records which average
632.71 lbs. fat.

Granddams:

IMP. ITCHEN DAISY, 3RD
(May Day—Daisy's Gem)
One of the great breeding cows of Guernseydom
Record: 714.10 lbs. butterfat

NUGGET OF PAXTANG A. R.
A daughter of Glenwood Boy of Haddon
A half sister to May Rilma

STUDY CAREFULLY THE PEDIGREE OF THIS PREPOTENT SIRE—
Through Whom is Transmitted the Dairy Character, Individuality,
and High Production of the Greatest Sires and Dams of the Breed.

Write or Visit

BEECHFORD FARMS

Mount Tremper, Ulster County, New York

HARRY BAILEY, *Owner*

RIVERVIEW FARMS

Breeding the Best in May Rose Blood

TWO FUTURE SIRES TO HEAD YOUR HERD

No. 1 Dropped Nov. 5, 1923

SIRE—Brookmead's Stars and Stripes 49117. Two nearest dams average 928 lbs. fat. A splendid son of Langwater Stars and Stripes 21872. Sire of Brookmead's Dorothy. Holds 4th place in Class G.

DAM—Riverview's Diana Vernon, a granddaughter of Langwater Royal Master, through Brookmead's Royal Master of Riverview.

ONE COW Produced 100 lbs. fat in 31 days

No. 2 Dropped Nov. 5, 1923

SIRE—Brookmead's Royal Master of Riverview 50363. Two daughters making 60 lbs. fat per month with second calf. Son of Langwater Royal Master who was sire of Langwater Steadfast sold for $25,000.

DAM—Riverview's Lady Sequel 123091. A splendid daughter of Brookmead's Stars and Stripes, whose dam has 950.97 lbs. fat, Class A.

IMPROVE YOUR TYPE AND PRODUCTION BY USING ONE OF OUR BULLS

LOUIS COLE EMMONS
Owner

SWARTHMORE, PA.
11 MILES FROM PHILADELHIA, ON MEDIA DIVISION

VERN P. MELHUISH
Herd Mgr.

ROUGHWOOD GUERNSEYS

consist of 90 head of carefully bred producers. Free from tuberculosis and contagious abortion.

Our Herd Sires are:

Demonstrator of Roughwood 23133
Sire of 15 A. R. daughters.

Langwater Royalist 23121 A. R.
Own son of Imp. King of the May.

Cramond Ajax 60028
Double grandson of Warrior. Traces four times to Imp. King of the May.

Regent of Roughwood 67926
by Langwater Royalist and out of **Afterglow of Roughwood A. R., present three year old World's Champion.** Record of 878.16 lbs. in E.

Animals of all ages and both sexes for sale at reasonable prices

Federal Accredited Herd

George N. Barrie **Chestnut Hill, Mass.**

WELLSLEA FARMS

WOLFPEN TIP TOP 68543

A son of Langwater Valiant and double grandson of Warrior

Dam—JOAN OF LANGWATER 76588

We are breeding Tip Top to twenty granddaughters of Ne Plus Ultra, the calves are coming along, and they look very promising.

If interested in bull calves, write us

I. IRWIN WELLS *Spring City, Pa.*

OUR ANNUAL IMPORTATION

CONSISTING OF

100 GUERNSEYS 100

will be released from quarantine at Athenia, N. J. (fifteen miles from New York) about May 5th at which time the entire lot will be offered for sale

Every animal in this importation was personally selected by our manager after a careful study of their ancestors and whose knowledge of the different animals and conditions existing on the Island is probably unsurpassed.

This Importation Consists of

TWENTY MATURED COWS (with records as high as 14000 lbs. of milk, 720 lbs. of fat); FORTY-FIVE BRED HEIFERS and THIRTY-FIVE OPEN HEIFERS. There are daughters in this importation sired by the following well known sires: Imp. Honoria's Sequel 2nd, Valentine's Honour of the Passee; Hunguet De Bas Whimsome; Sequel's Slogan; Sailor Boy's Honour; Sailor Lad of the Fountaines; Pearl's Star and other equally well known Bulls.

We are more than pleased with the animals we have selected

Quoting from a letter received by an American breeder from a well posted man on the Island who has closely followed each of our selections he says: "Mr. Kerr has just left the Island after selecting the most promising lot of animals he has ever selected."

If you are contemplating starting a Guernsey herd or adding to your present one, we feel that a selection from this importation could be made which would please you.

The animals have been tuberculin tested by the United States government officials and may be added to Accredited Herds

EVERY ANIMAL IS GUARANTEED TO BE A BREEDER
AND
EVERY ANIMAL IS OFFERED SUBJECT TO THE BLOOD TEST FOR CONTAGIOUS ABORTION

An invitation is extended to all Guernsey admirers to inspect this importation, whether you desire to purchase or not.

The OAKS FARM

COHASSET, MASSACHUSETTS

W. S. KERR, *Manager* C. W. BARRON, *Proprietor*

INDEX TO ADVERTISERS

Albamont Farm, Winchester, Mass. A–31
Atamannsit Farms, East Falmouth, Mass. Inside Back Cover

Bag Balm, Lyndonville, Vt. A–4
Bay Cliffs Stock Farm, Big Bay, Mich. A–40
Beechford Farms, Mount Tremper, N. Y. A–46
Beechwood Farms, Sharpsburg, Pa. A–19
Bishop, E. A., Peterboro, N. H. A–3
Bonnie Brae Farm, Clinton, N. Y. A–12
Brant Rancho, Owensmouth, Cal. Inside Front Cover
Breeders' Exchange A–2
Breeders' List A–2
Boradacres Stock Farm Dispersal A–8
Brookmead Farm, Philadelphia, Pa. A–39
Brookside Farms, Prospect, Ohio A–3
Buttonwood Farms, Berwyn, Pa. A–34

Chedco Farm, Boston, Mass. A–38
Chenwold Farm, Castleton-on-Hudson, N. Y. A–44
Corium Farm, Fond du Lac, Wis. A–43
Corium-Sarnia-Iowa Dairy Farm A–33
Corn Products Refining Co., New York, N. Y. A–4
Coventry Farm, Princeton, N. J. A–12

De Laval Separator Co., New York, N. Y. A–3

Edgemere Farm, Moravia, N. Y. A–16
Elmlawn Farm, Cornville, Maine A–24
Emmadine Farm, Hopewell Junction, N. Y. A–20
Etherston Farm, Erie, Pa. A–29

Fairydale Farm, Pawling, N. Y. A–16
Falcon's Flight Farms, Litchfield, Conn. A–34
Flintarrow Farm, Providence, R. I. A–9–16
Florham Farm, Madison, N. J. A–30
Fond du Lac County G. B. A., Fond du Lac, Wis. A–42
Foreside Farm, Falmouth Foreside, Maine A–24
Four Pine Farm, Hinsdale, Ill. A–35
Frankland Farm, Hopkinton, Mass. A–18
Fritzlyn Farm, Pipersville, Pa. A–14

Glenburnie Guernseys, Trenton, N. J. A–14
Grassland Farms, Taconic, Conn. A–25
Greyholme Farm, Riverpoint, R. I. A–14

Harwood, R. G., Boston, Mass. A–2
Hefter, H. J., Byron, Wis. A–42
Herrick, L. F., Worcester, Mass. A–17–Outside Back cover
Highlands, The, Linwood, N. Y. A–31
High Point Springs Farm, Olive Bridge, N. Y. A–13
Hill, Charles L., Rosendale, Wis. A–42–43–36
Hill & Son, Charles L. Rosendale, Wis. A–42
Hill Girt Farm, Cossart, Pa. A–18
Hillswold Farm, Shrewsbury, Mass. A–7
Hope, J. L., Madison, N. J. 317

Ingalls, Fred M., Fond du Lac, Wis. A–42
Ithaca Sales & Pedigree Co., Ithaca, N. Y. A–2

Jamison Bros., Appleton, Wis. A–29
Johnson, Oliver S., Tipton, Iowa A–16

Knollwood Farm, Port Chester, N. Y. A–15

La Croute Farm, Guernsey, C. I. A–9
Laudholm Farm, Wells, Maine A–24
Locust Lane Farm, Medford, N. J. A–31
Louden Machinery Co., Fairfield, Iowa A–5
"Luxerin," Fond du Lac, Wis. A–43

Macbrae Farm, Flemington, N. J. A–32
Maple Shade Farm, Pomeroy, Pa. A–40
Marathon County G. B. A., Wausau, Wis. A–6
Marsh, W. W., Waterloo, Iowa A–45
Mass. Guernsey Breeders' Association, Boston, Mass. A–9
Meadowbrook Farm, Bernardsville, N. J. A–32
Meredith Farm, Topsfield, Mass. A–7
Merryman's, Louis, Semi-Annual Sale A–8
Mixter Farm, Hardwick, Mass. A–41
Moyer, H. A., Syracuse, N. Y. A–3
Mound City Farm, Platteville, Wis. A–25

National Guernsey Sale, Hinsdale, Ill. A–36

Osceola Farms, Cranford, N. J. 318

Pencoyd Farm, Philadelphia, Pa. A–29
Penncrest Farm, Philadelphia, Pa. A–22
Person, E. S., Minot, N. Dak. A–21
Peters, H. G., Byron, Wis. A–42

Radisson Farm, Minneapolis, Minn. A–7
Randel, W. A., Seymour, Conn. A–2
Redvale Farm, Redding, Conn. A–32
Reservation Guernseys, Castile, N. Y. A–4
Riverview Farms, Swarthmore, Pa. A–47
Rockingham Farm, Salem, N. H. A–23
Rollwood Farm, Guilford, Conn. A–38
Ross, E. W., Ensilage Cutter and Silo Co., Springfield, Ohio A–3

Roughwood Farm, Chestnut Hill, Mass. A–47

Saugerties Farms, Saugerties, N. Y. A–28
Shorewood Farm, Crystal Bay, Minn. A–26–27
Shuttlewick Farm, Chagrin Falls, Ohio A–38
Spring Farm, Tilly Foster, N. Y. A–21
Sulphur Springs Guernseys, Rosendale, Wis. A–43
Sunbeam Stock Farm, Bangor, Maine A–24

Table Rock Farms, Sterlington, N. Y. A–15
Tendler, Samuel H., Philadelphia, Pa. A–3
The Forges Farm, Plymouth, Mass. A–21
The Oaks Farm, Cohasset, Mass. A–48

Waddington Farm, Wheeling, W. Va. A–25
Welles, M. L., Rosendale, Wis. A–42
Wellslea Farms, Spring City, Pa. A–47
Western Penna. Guernsey Breeders' Annual Consignment Sale A–8
Westchester County G. B. A., New York, N. Y. A–10–11
Winter & Co., H. P., New York, N. Y. A–18–37
Wisconsin Live Stock Advertising Co., Madison, Wis. A–34
Wyebrook Farm, Loudonville, N. Y. A–22

KNOLLWOOD FARM, PORT CHESTER, NEW YORK

SALE MAY 22

At KNOLLWOOD FARM on May 22 will be sold between 50 and 60 head of pure-bred Guernseys, selected from Knollwood Farm and other well-known farms in and around Westchester County.

The offering will include 12 A. R. cows whose records average 609 lbs. of fat, only two of which were made in Class A, and 16 animals whose dams average 613 lbs. of fat. Also 10 cows on test.

The animals will vary in ages from yearling heifers to mature cows, in all stages of lactation, that combine both breeding and conformation that is now in popular demand. Class leaders and sons and daughters of Class leaders will be included in the offering.

THE ANIMALS IN THE KNOLLWOOD OFFERING are by the following well-known sires:—

NE PLUS ULTRA 15265 A. R.
LANGWATER RENOWN 39636 A. R.
FLORHAM LADDIE 20431 A. R.
ULTRA MAY KING 27600 A. R.
LANGWATER STEADFAST 31672 A. R.
LANGWATER PEERLESS 19227 A. R.
LANGWATER RARITAN 17052
SAUGERTIES ULTRA MAY PRINCE 69424
MAY ROSE YEKSA STARLIGHT 2ND 48046
ULTRA PRETOR OF HIGH POINT 51488
HAYES KITCHENER 2971 E. G. H. B.
ULTRA'S SECRET KNIGHT OF EDGEMERE 62783

Address all inquiries to

F. C. SHAW, Manager - KNOLLWOOD FARM - PORT CHESTER, N. Y.

HERD FEDERALLY ACCREDITED

KNOLLWOOD GUERNSEYS

TRADE MARK REG. U. S. PAT. OFFICE

Atamannsit Farms Quality Guernseys

IMP. SPLITSILK OF EDGEMOORE 94253 A.R.

13867.7 milk
681.04 fat

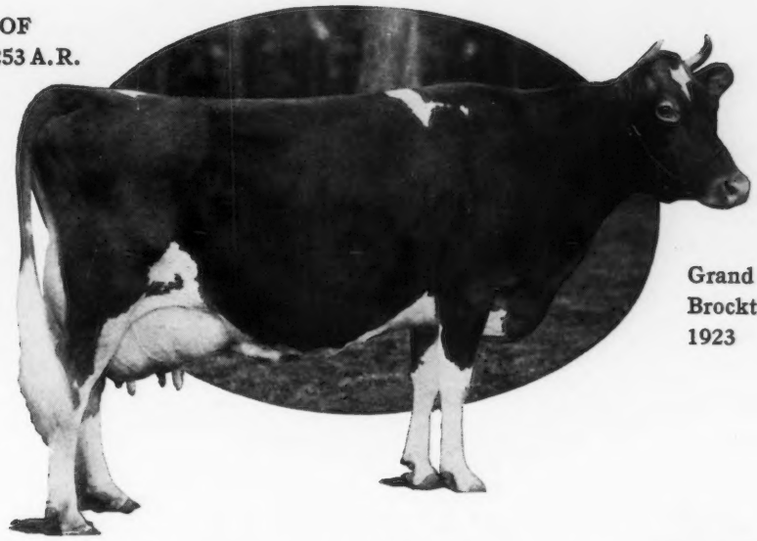

Grand Champion Brockton Fair 1923

Atamannsit Guernseys Breed True to Their Heritage

FORM ◆ PRODUCTION ◆ REPRODUCTION

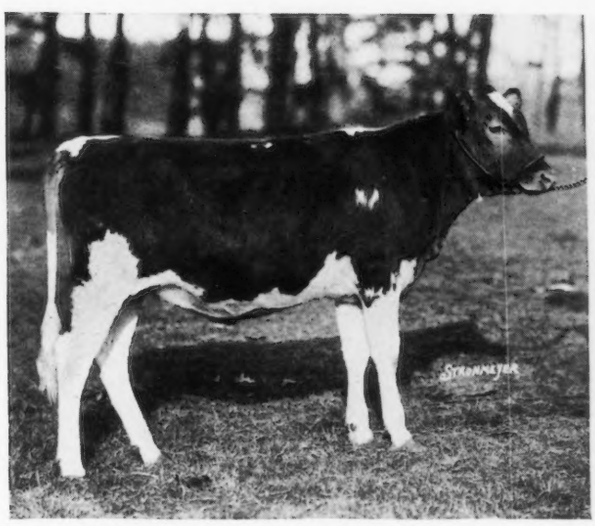

Her daughter—

ATAMANNSIT SPLITSILK 147231

Sire: MILK MAID'S ULTRA KING 44208

Dam: IMP. SPLITSILK OF EDGEMOOR 94253

Her grandson—

ATAMANNSIT CLIO'S CHAMPION 95476

Sire: ATAMANNSIT ULTRA CHAMPION 79456
(Full brother to ATAMANNSIT SPLITSILK)

Dam: ATAMANNSIT ROYAL CLIO 120881

We Can Help The Progressive Breeders

GEORGE W. ST. AMANT, *Owner*
141 Milk Street
Boston, Massachusetts

ALTON E. BAKER, *Supt.*
East Falmouth
Massachusetts

To facilitate the liquidation of the estate of the late Frank P. Frazier

the

UPLAND FARMS GUERNSEYS

will be dispersed at public auction

IPSWICH, MASSACHUSETTS

Monday, May 19 *and* Tuesday, May 20, 1924

150 GUERNSEYS OF THE CHOICEST BREEDING

COWS NOW ON A. R. TEST AT UPLAND FARMS

(Records to Feb. 29, 1924)

	Days in Milk	Lbs. Milk	Lbs. Fat	Class
Upland's Belle 84445	335	10882.80	489.50	A
Upland's Pretoria 89600	317	14249.40	718.86	B
Upland's Fiction 114539	261	7094.90	384.21	F
Nellie Gray of White Gables 93560	248	8091.20	418.79	C
Upland's Flora 93167	205	6994.30	343.69	B
Upland's Agnes 104826	188	7064.20	331.05	E
Bertha's Betty 107386	186	5284.50	295.81	D
Upland's Lorna 99973	143	5447.40	243.23	D
Stoneholm Pearl 97239	136	5464.60	263.89	B
Upland's Lady Rose 65577	113	4562.00	212.21	A
Faith of Stoneholm 82589	99	4454.40	201.04	A
Upland's Sylvia 106964	84	2933.80	134.01	E
Minuet of Upland's Farm 59357	80	3355.60	161.80	A
Upland's Bijou Lass 70875	60	2548.10	148.15	A
Upland's Florette 119002	34	969.10	44.87	E
Upland's Ultra Lady 74997	32	1104.50	51.02	A
Upland's Muriel 124523	29	1024.10	43.83	G

Besides many other cows with A. R. records

Eighty-two cows have qualified for the Advanced Register, making one hundred and eight tests, averaging 10550.84 lbs. milk, 559.53 lbs. fat

For Catalogue sent only on request, address

LEANDER F. HERRICK

Sale Manager

405 MAIN STREET - - WORCESTER, MASS.